

DGHDP STANDARD COMPONENTS

Room Layout Sheet

Room Name 1 Bed Room - Inboard Ensuite

ID No 1 BR-A

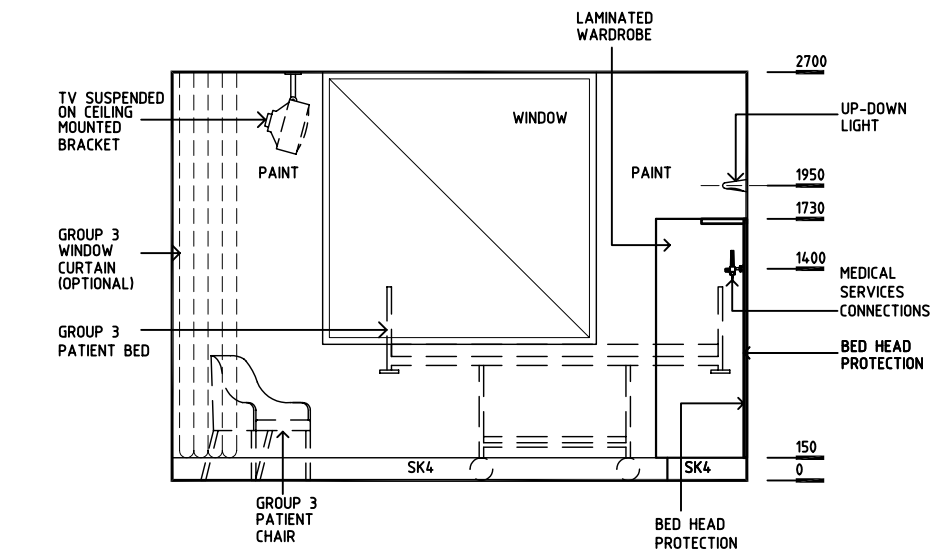
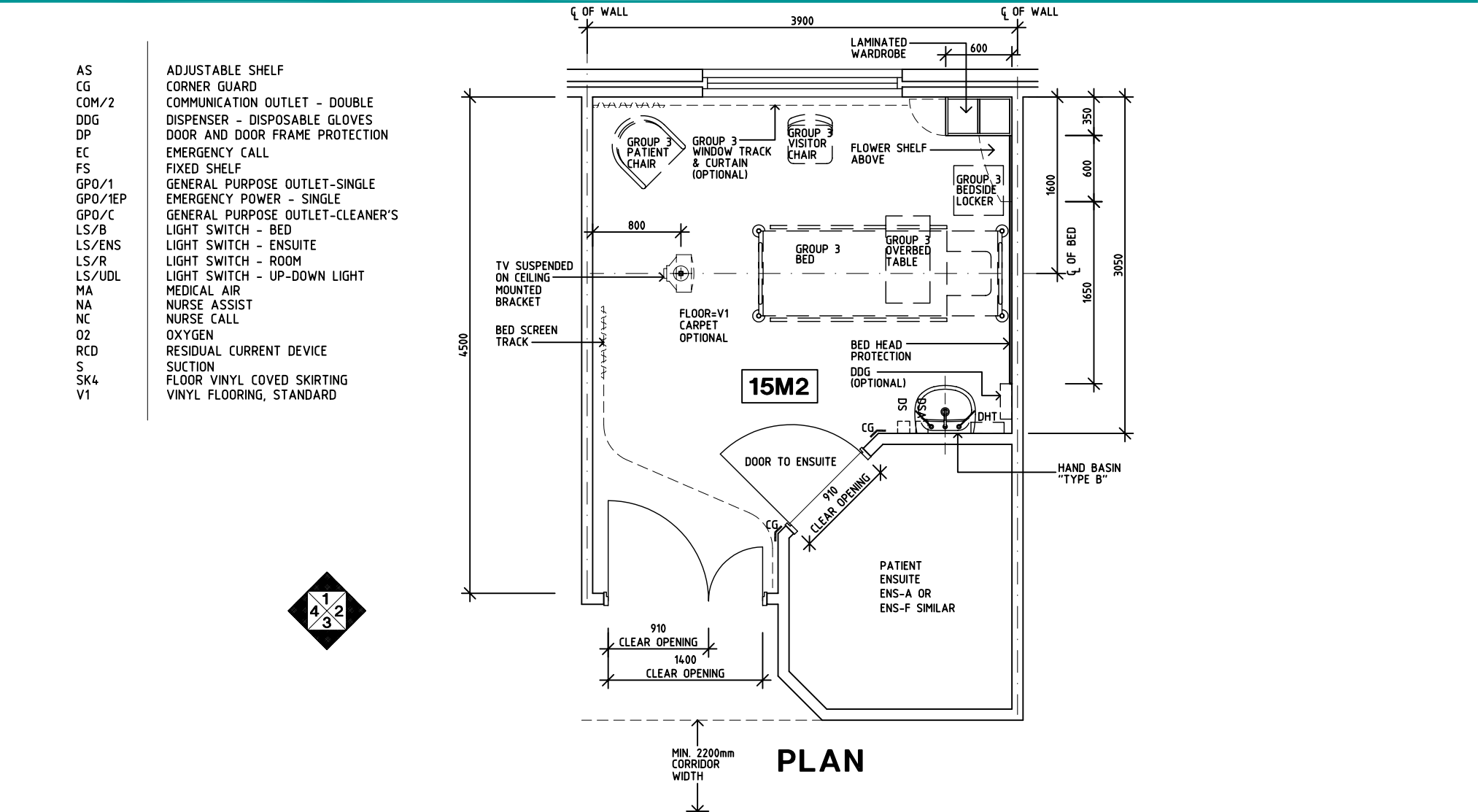

ELEVATION 1

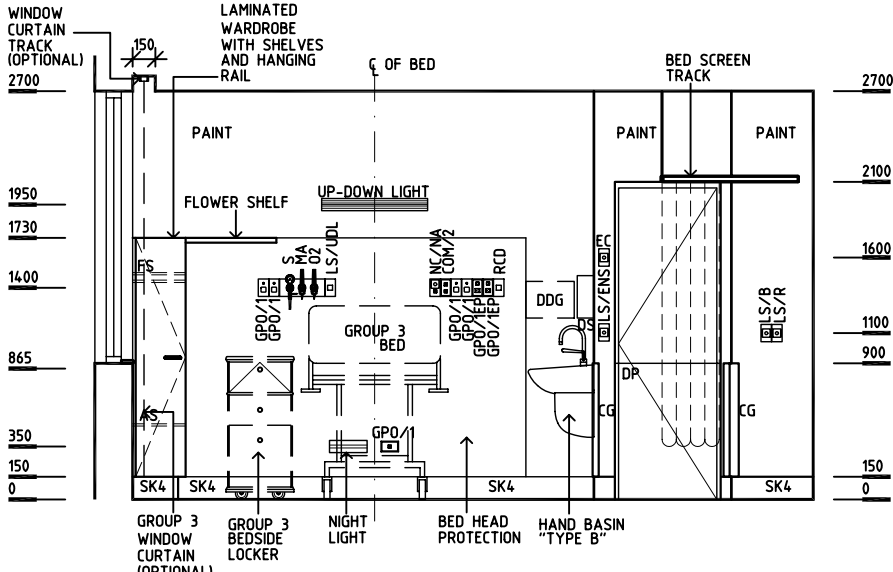

ELEVATION 2

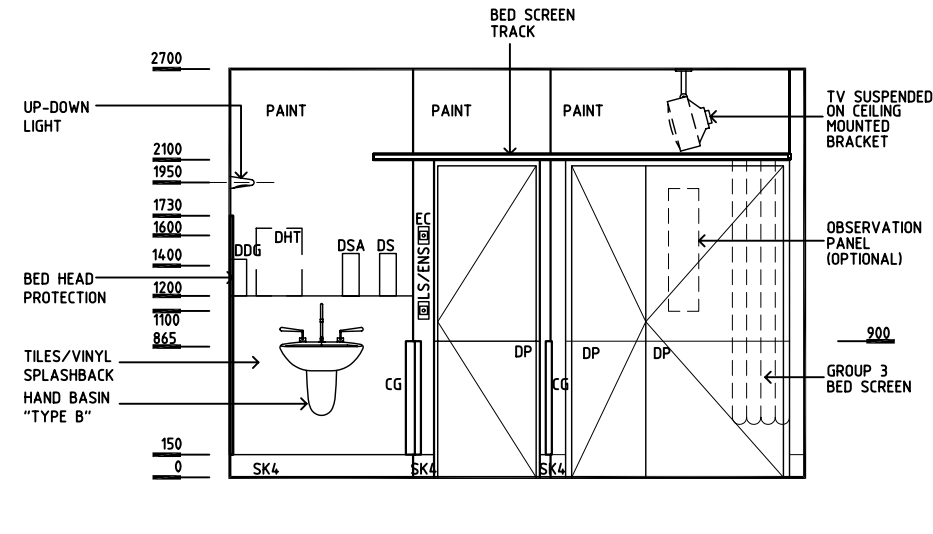

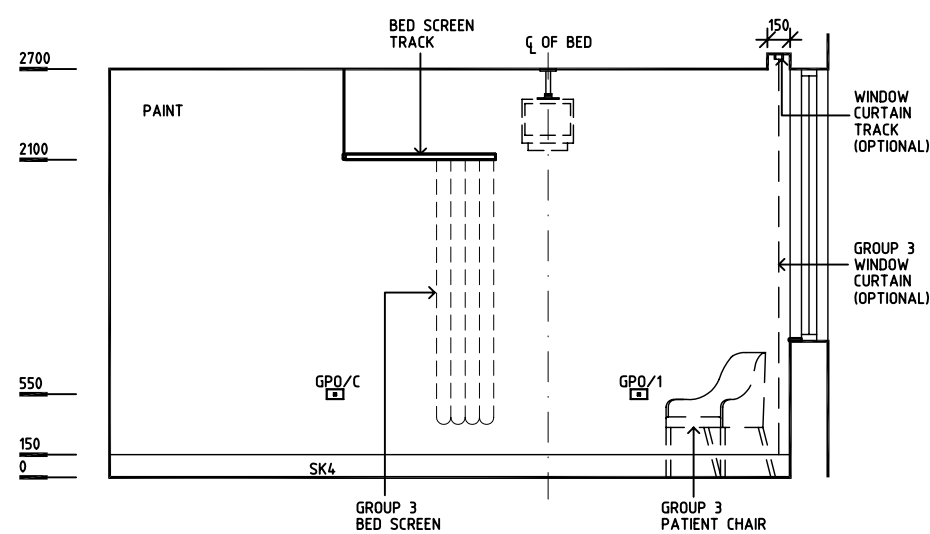

ELEVATION 3



ELEVATION 4

Rev	Revision Description	Date	Rev	Revision Description	Date	Rev	Revision Description	Date
1	FIRST ISSUE	15.9.04						
2	DRAWING REVISED	7.10.04						
3	DRAWING REVISED	21.10.04						

	<b>HEALTH PROJECTS INTERNATIONAL (c)</b> Ground Floor, Suite 1, 68 Alfred Street, Milsons Point NSW 2061 Ph: (02)9460 4199    www.hpi.net.au    ACN: 066 856 595		The Department of Human Services, Victoria Design guidelines for hospitals and day procedure centres		Drawn	Checked	Date	Scale	Sheet
					CC	DB	21.10.04	1:50 in A3	1 of 1
					CAD File		Drawing No.		Issue
					1 BR-A		1 BR-A		3

DGHDP STANDARD COMPONENTS

Room Layout Sheet

Room Name 1 Bed Room - Outboard Ensuite

ID No 1 BR-B

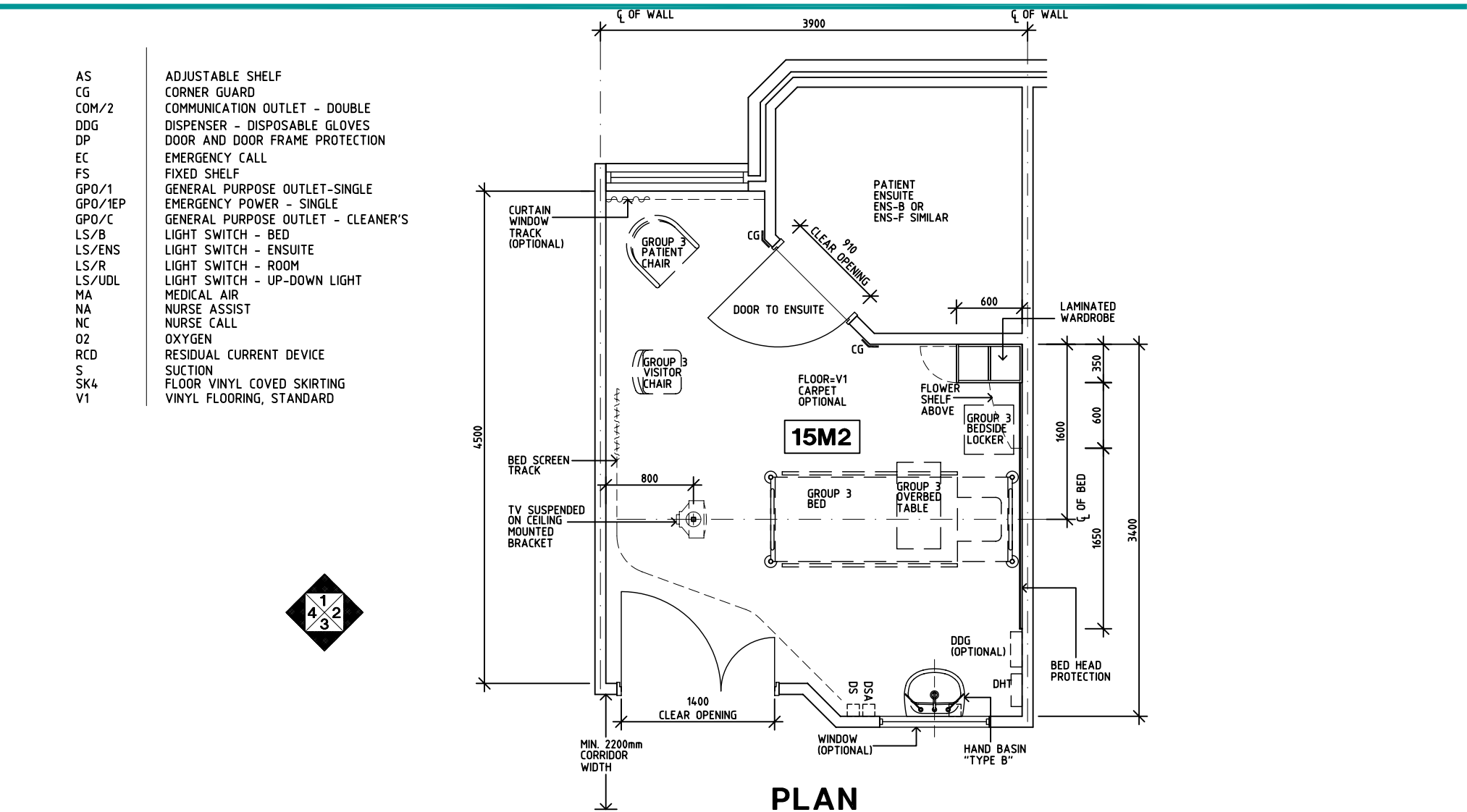

PLAN

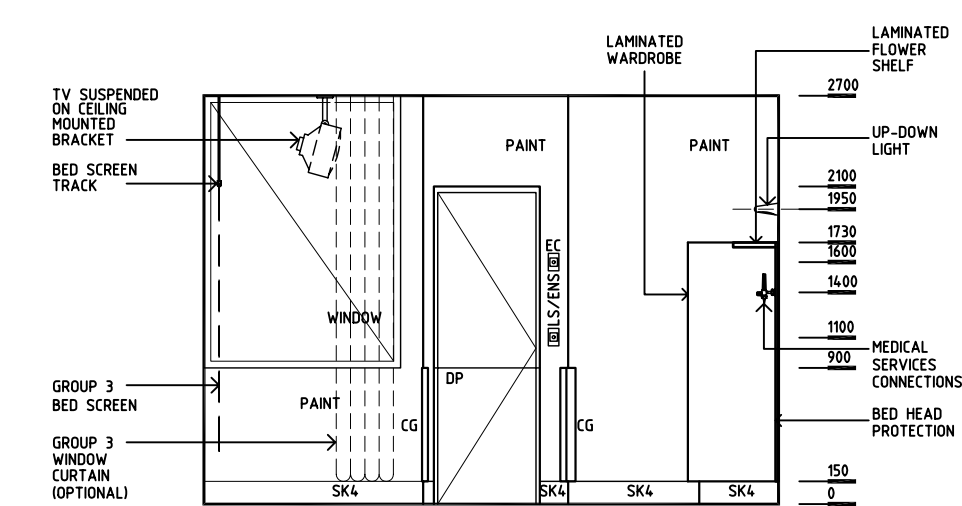

ELEVATION 1

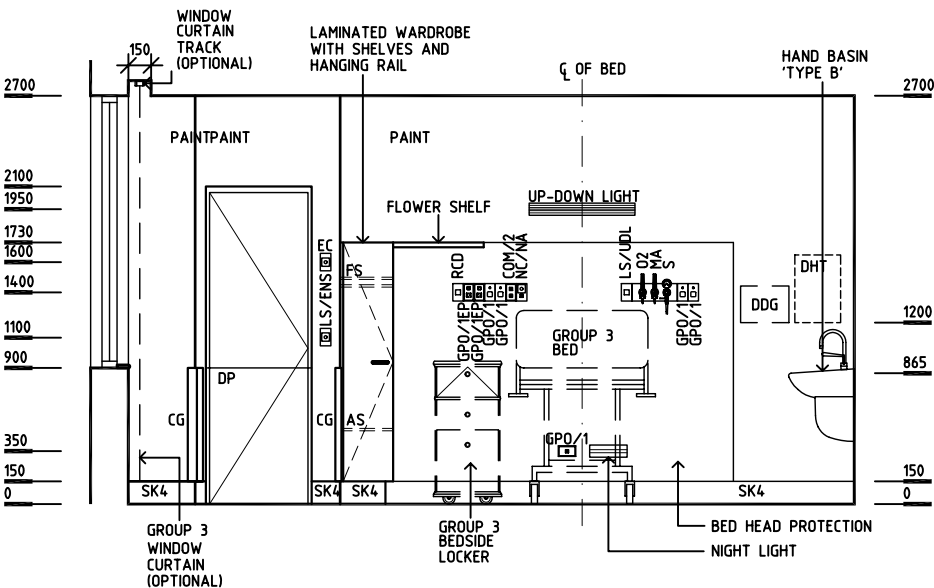

ELEVATION 2

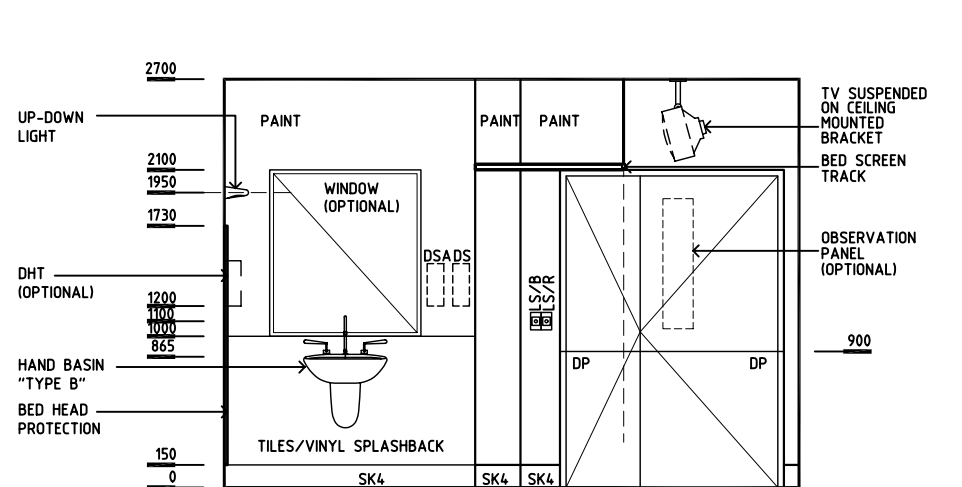

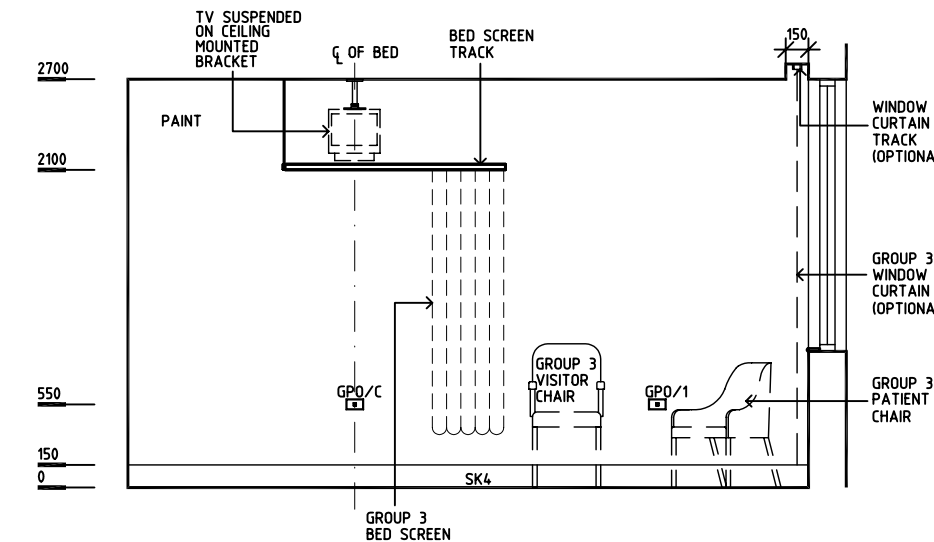

ELEVATION 3



ELEVATION 4

Rev	Revision Description	Date	Rev	Revision Description	Date	Rev	Revision Description	Date
1	FIRST ISSUE	15.9.04						
2	DRAWING REVISED	7.10.04						
3	DRAWING REVISED	21.10.04						

	<b>HEALTH PROJECTS INTERNATIONAL (c)</b> Ground Floor, Suite 1, 68 Alfred Street, Milsons Point NSW 2061 Ph: (02)9460 4199 www.hpi.net.au ACN: 066 856 595		The Department of Human Services, Victoria Design guidelines for hospitals and day procedure centres		<b>Drawn</b>	<b>Checked</b>	<b>Date</b>	<b>Scale</b>	<b>Sheet</b>
					CC	DB	21.10.04	1:50 in A3	1 of 1
					CAD File		Drawing No.	Issue	
					1 BR-B		1 BR-B	3	

DGHDP STANDARD COMPONENTS



Room Layout Sheet

Room Name 1 Bed Room - Shared Ensuite

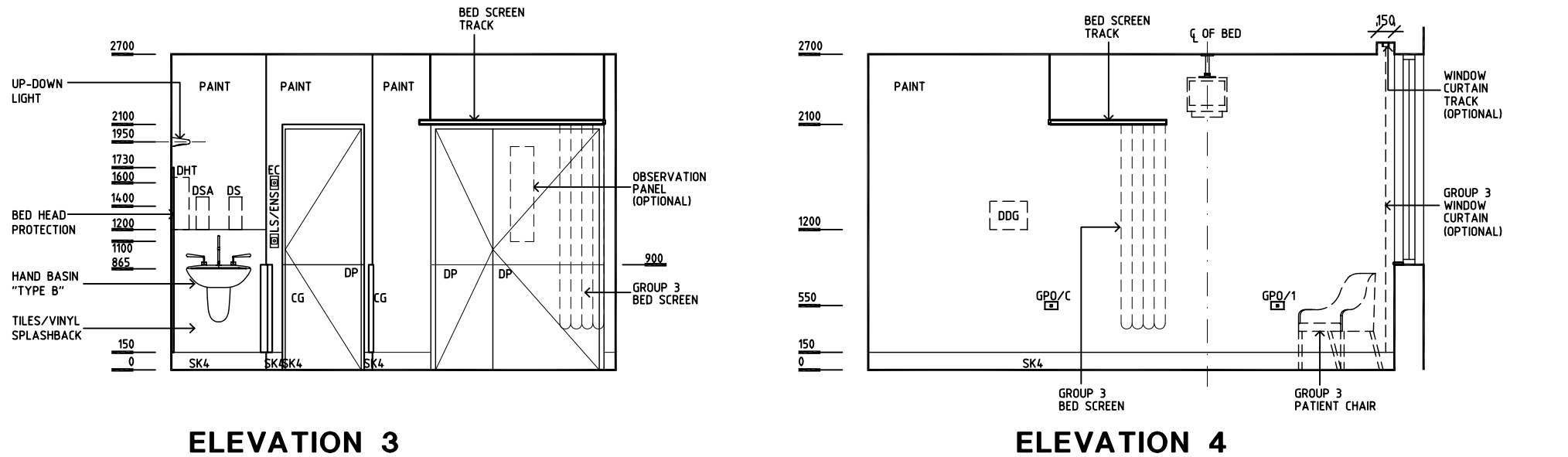
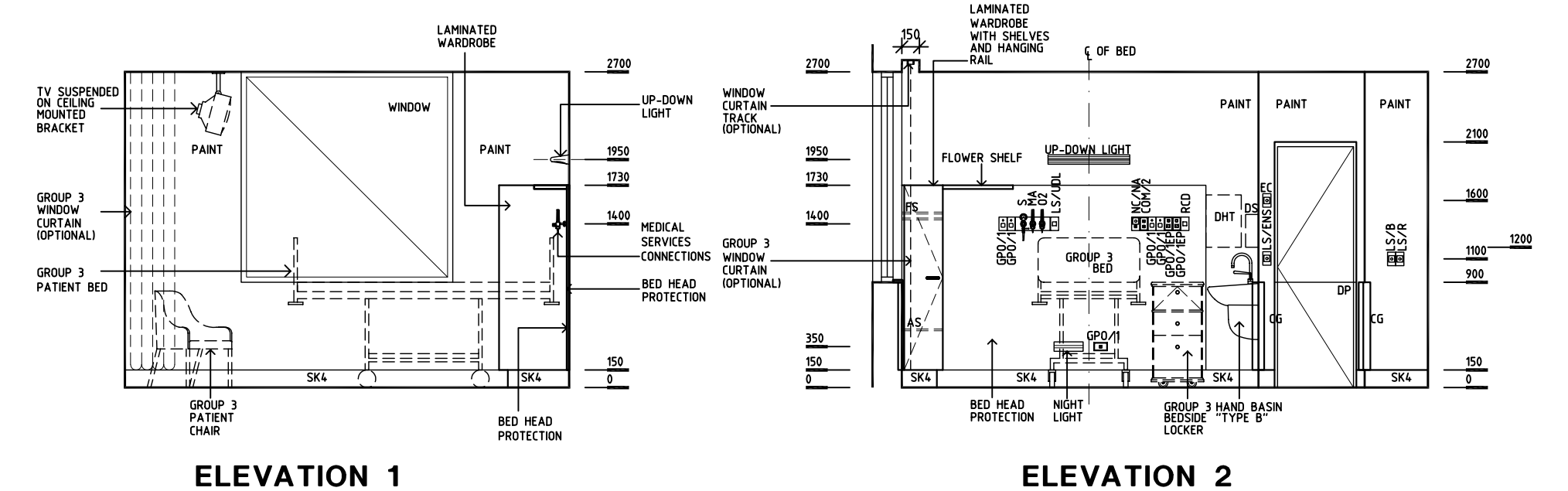
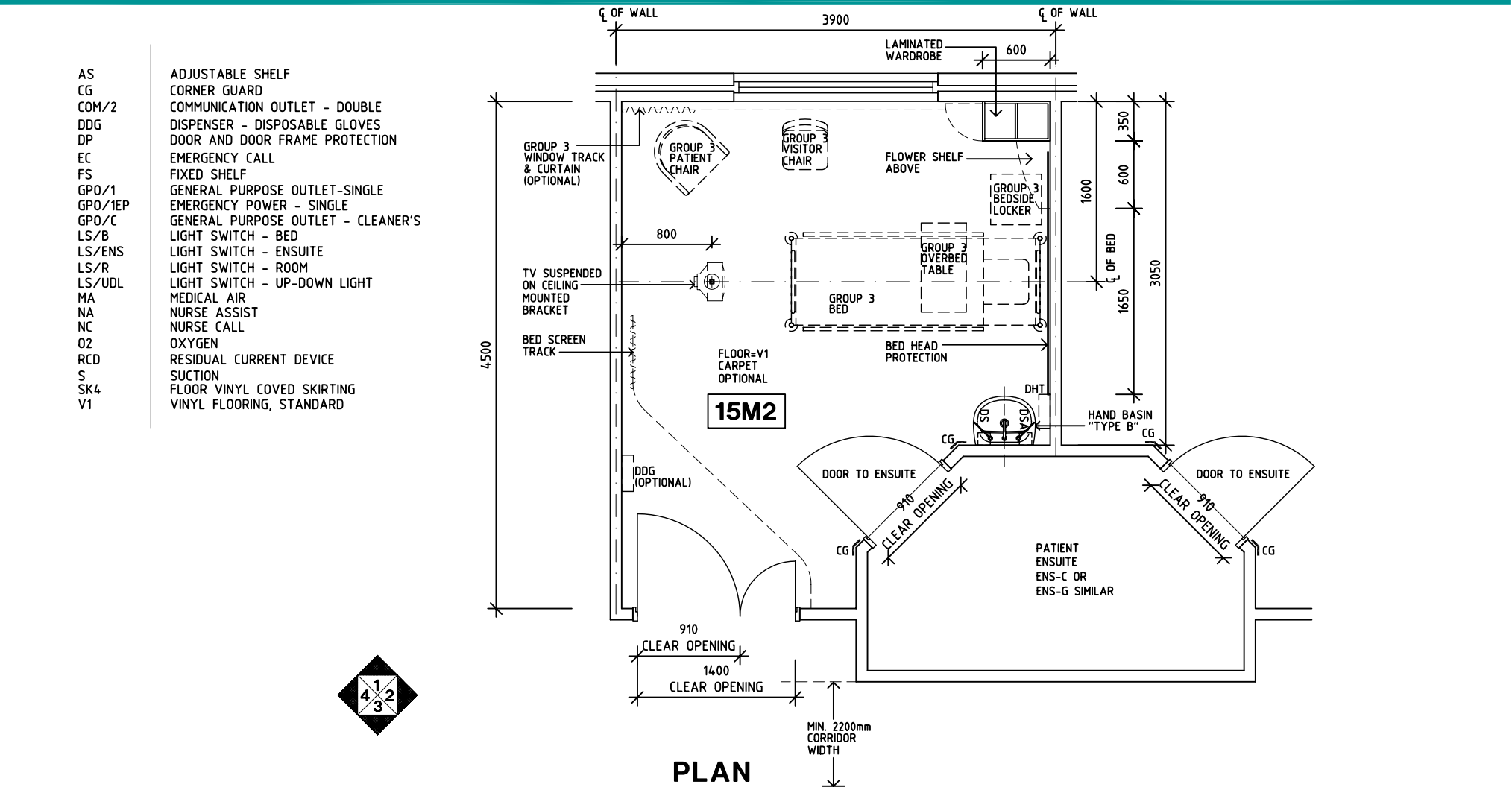
ID No 1 BR-D



Rev	Revision Description	Date	Rev	Revision Description	Date	Rev	Revision Description	Date
1	FIRST ISSUE	15.9.04						
2	DRAWING REVISED	7.10.04						
3	DRAWING REVISED	21.10.04						

	<b>HEALTH PROJECTS INTERNATIONAL (c)</b> Ground Floor, Suite 1, 68 Alfred Street, Milsons Point NSW 2061 Ph: (02)9460 4199 www.hpi.net.au ACN: 066 856 595	 The Department of Human Services, Victoria Design guidelines for hospitals and day procedure centres		Drawn	Checked	Date	Scale	Sheet
				CC	DB	21.10.04	1:50 in A3	1 of 1
				CAD File		Drawing No.		Issue
				1 BR-D		1 BR-D		3



## Room Layout Sheet

ID No **1 BR-CC**

ADJUSTABLE SHELF  
COMMUNICATION OUTLET - DOUBLE  
CORNER GUARDS  
DISPENSER - DISPOSABLE GLOVES  
DISPENSER - HAND TOWEL  
DISPENSER - HAND MOISTURIZER  
DISPENSER - SOAP ANTISEPTIC  
DISPENSER - SOAP  
EMERGENCY CALL  
EXAMINATION LIGHT  
GENERAL PURPOSE OUTLET - SINGLE  
EMERGENCY POWER - SINGLE  
GENERAL PURPOSE OUTLET - DOUBLE  
GENERAL PURPOSE OUTLET - CLEANER'S  
NURSE CALL  
NURSE ASSIST  
RESIDUAL CURRENT DEVICE  
SKIRTING TYPE 4  
SAFETY GLASS  
STAINLESS STEEL  
VINYL FLOORING STANDARD  
WALL TELEPHONE  
WALL VINYL SPLASHBACK



Rev	Revision Description	Date	Rev	Revision Description	Date	Rev	Revision Description	Date
1	FIRST ISSUE	21.9.04						
2	DRAWING REVISED	21.10.04						

 <b>HEALTH PROJECTS INTERNATIONAL</b> (c) Ground Floor, Suite 1, 68 Alfred Street, Milsons Point NSW 2061 Ph: (02)9460 4199    www.hpi.net.au    ACN: 066 856 595	 The Department of Human Services, Victoria Design guidelines for hospitals and day procedure centres		Drawn	Checked	Date	Scale	Sheet
			CC	DB	21.10.04	1: 50 in A3	1 of 1
			CAD File		Drawing No.		Issue
			1 BRCC		<b>1 BRCC</b>		<b>2</b>



DGHDP STANDARD COMPONENTS

Room Layout Sheet

Room Name 1 Bed Bay - Critical Care

ID No 1 BB-CC

- AS  
COM/2  
CG  
DDG  
DHT  
DHM  
DSA  
DS  
EC  
EL  
GPO/1  
GPO/1 EP  
GPO/2  
GPO/C  
NC  
NA  
RCD  
SK4  
SG  
SS  
V1  
WT
- ADJUSTABLE SHELF  
COMMUNICATION OUTLET - DOUBLE  
CORNER GUARDS  
DISPENSER - DISPOSABLE GLOVES  
DISPENSER - HAND TOWEL  
DISPENSER - HAND MOISTURIZER  
DISPENSER - SOAP ANTISEPTIC  
DISPENSER - SOAP  
EMERGENCY CALL  
EXAMINATION LIGHT  
GENERAL PURPOSE OUTLET - SINGLE  
EMERGENCY POWER - SINGLE  
GENERAL PURPOSE OUTLET - DOUBLE  
GENERAL PURPOSE OUTLET - CLEANER'S  
NURSE CALL  
NURSE ASSIST  
RESIDUAL CURRENT DEVICE  
SKIRTING TYPE 4  
SAFETY GLASS  
STAINLESS STEEL  
VINYL FLOORING STANDARD  
WALL TELEPHONE

- SERVICE PENDANTS:
- 1 x EMERGENCY CALL
  - 1 x NURSE ASSIST
  - 1 x NURSE CALL & HANDSET
  - 12 x GPO/1
  - 12 x GPO/1 EP
  - 4 x OXYGEN
  - 2 x MEDICAL AIR
  - 4 x SUCTION
  - 1 x SCAVENGE (OPTIONAL)
  - 1 x MONITOR CONNECTION
  - 1 x DATA POINT, DOUBLE

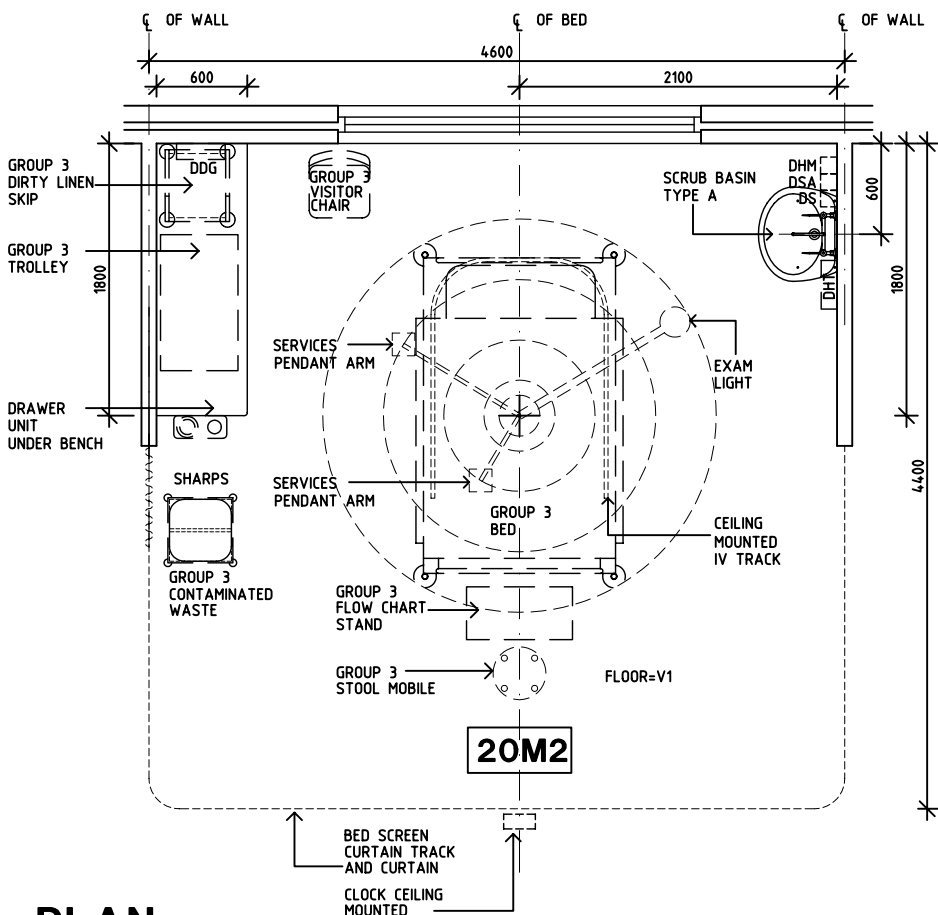

PLAN

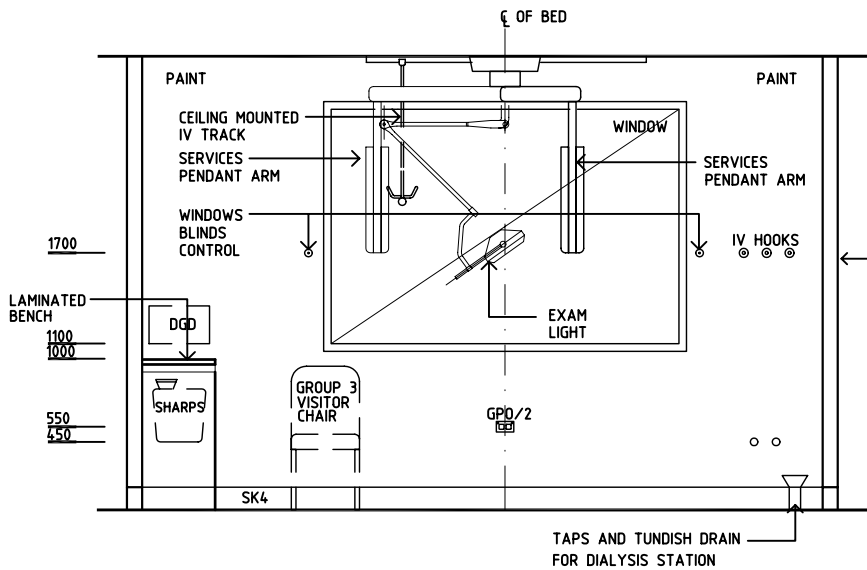

ELEVATION 1

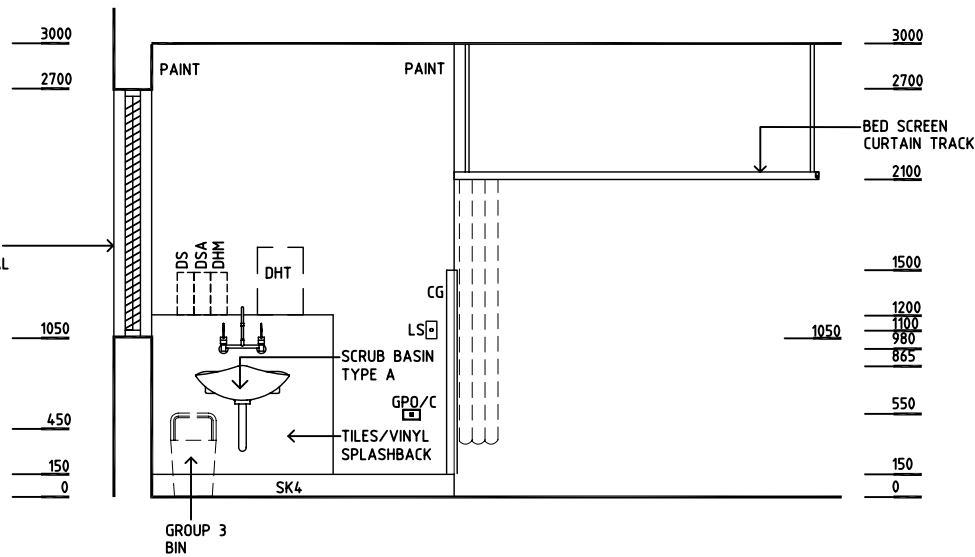

ELEVATION 2

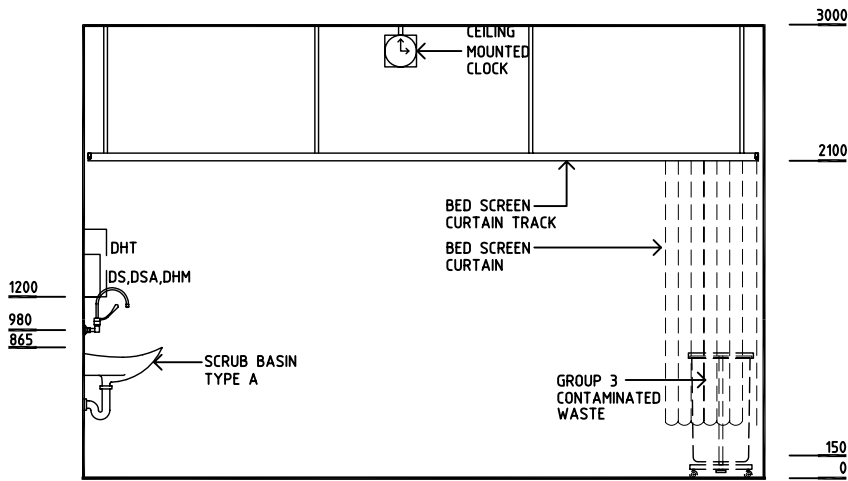

ELEVATION 3

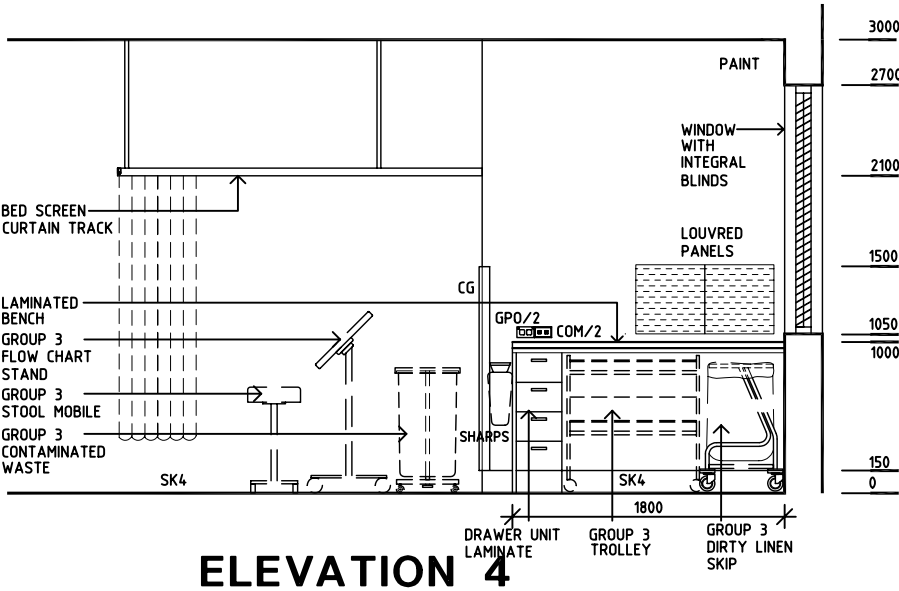

ELEVATION 4

Rev	Revision Description	Date	Rev	Revision Description	Date	Rev	Revision Description	Date
1	FIRST ISSUE	21.9.04						
2	DRAWING REVISED	21.10.04						

Drawn	Checked	Date	Scale	Sheet
CC	DB	21.10.04	1:50 in A3	1 of 1
CAD File		Drawing No.		Issue
1 BBCC		1 BBCC		2

HEALTH PROJECTS INTERNATIONAL (c)  
Ground Floor, Suite 1, 68 Alfred Street, Milsons Point NSW 2061  
Ph: (02)9460 4199 www.hpi.net.au ACN: 066 856 595



The Department of Human Services, Victoria  
Design guidelines for hospitals and day procedure centres

The Place To Be

## Room Layout Sheet

ID No **1 BRI-S**

Rev	Revision Description	Date	Rev	Revision Description	Date	Rev	Revision Description	Date
1	FIRST ISSUE	15.9.04						
2	DRAWING REVISED	21.10.04						

 <b>HEALTH PROJECTS INTERNATIONAL</b> (c) Ground Floor, Suite 1, 68 Alfred Street, Milsons Point NSW 2061 Ph: (02)9460 4199    www.hpi.net.au    ACN: 066 856 595	 The Department of Human Services, Victoria Design guidelines for hospitals and day procedure centres	 The Place To Be	Drawn	Checked	Date	Scale	Sheet
			CC	DB	21.10.04	1: 50 in A3	1 of 1
			CAD File		Drawing No.		Issue
			1 BRI—S		<b>1 BRI-S</b>	<b>2</b>	

DGHDP STANDARD COMPONENTS

Room Layout Sheet

Room Name 1 Bed Room Isolation - Positive Pressure

ID No 1 BRI-P

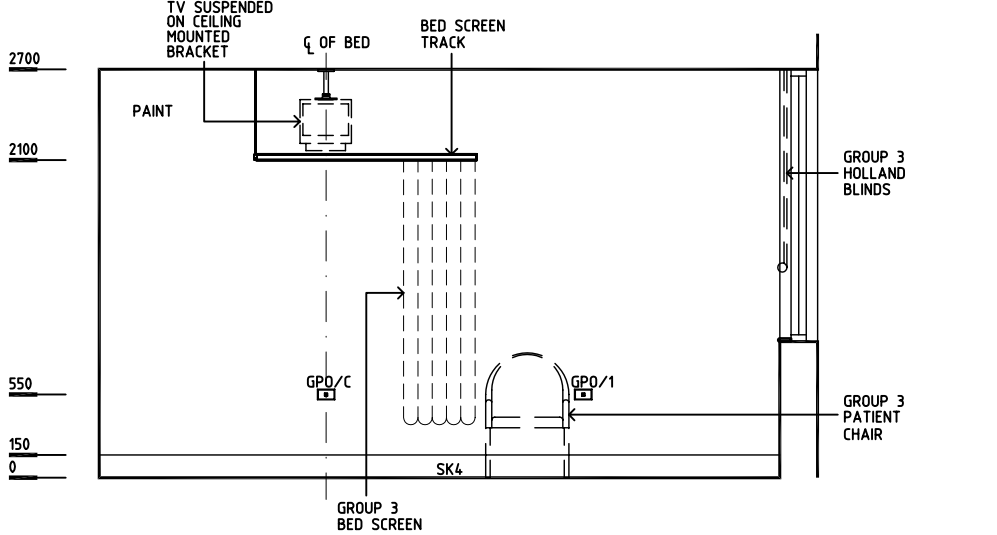
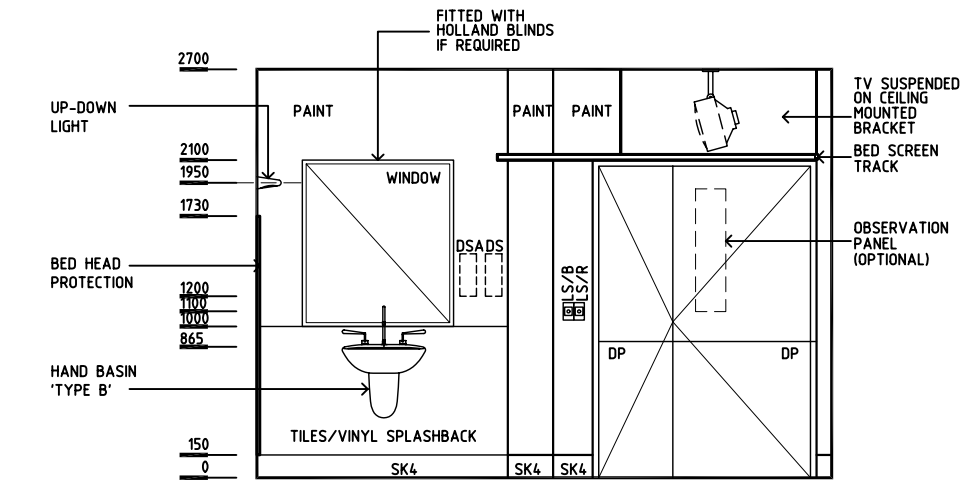
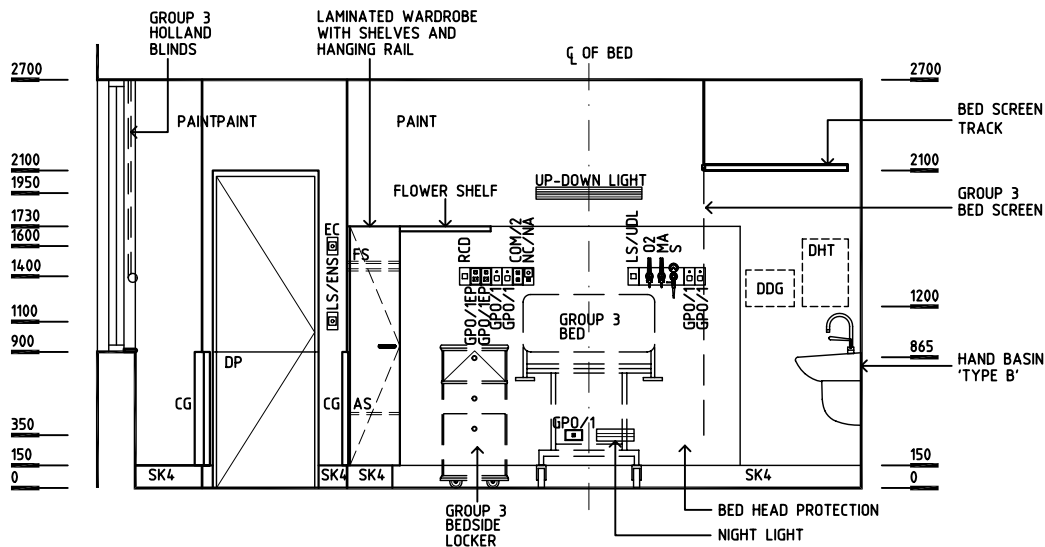
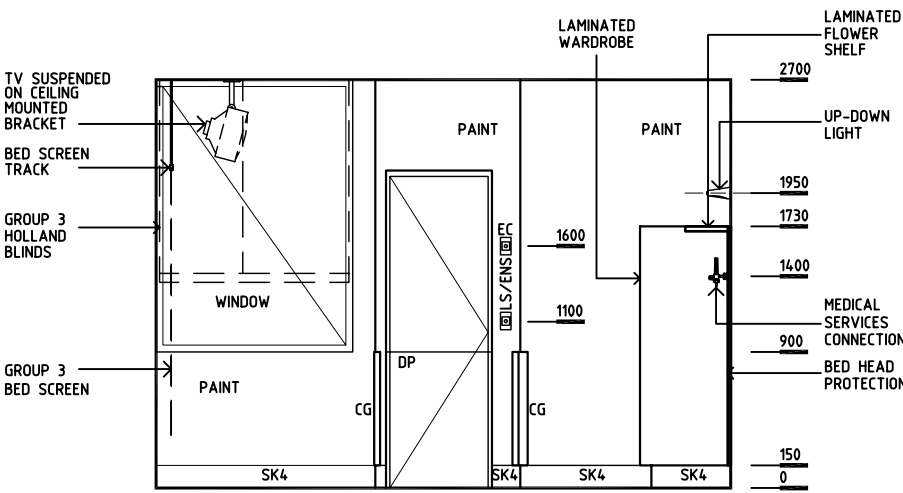
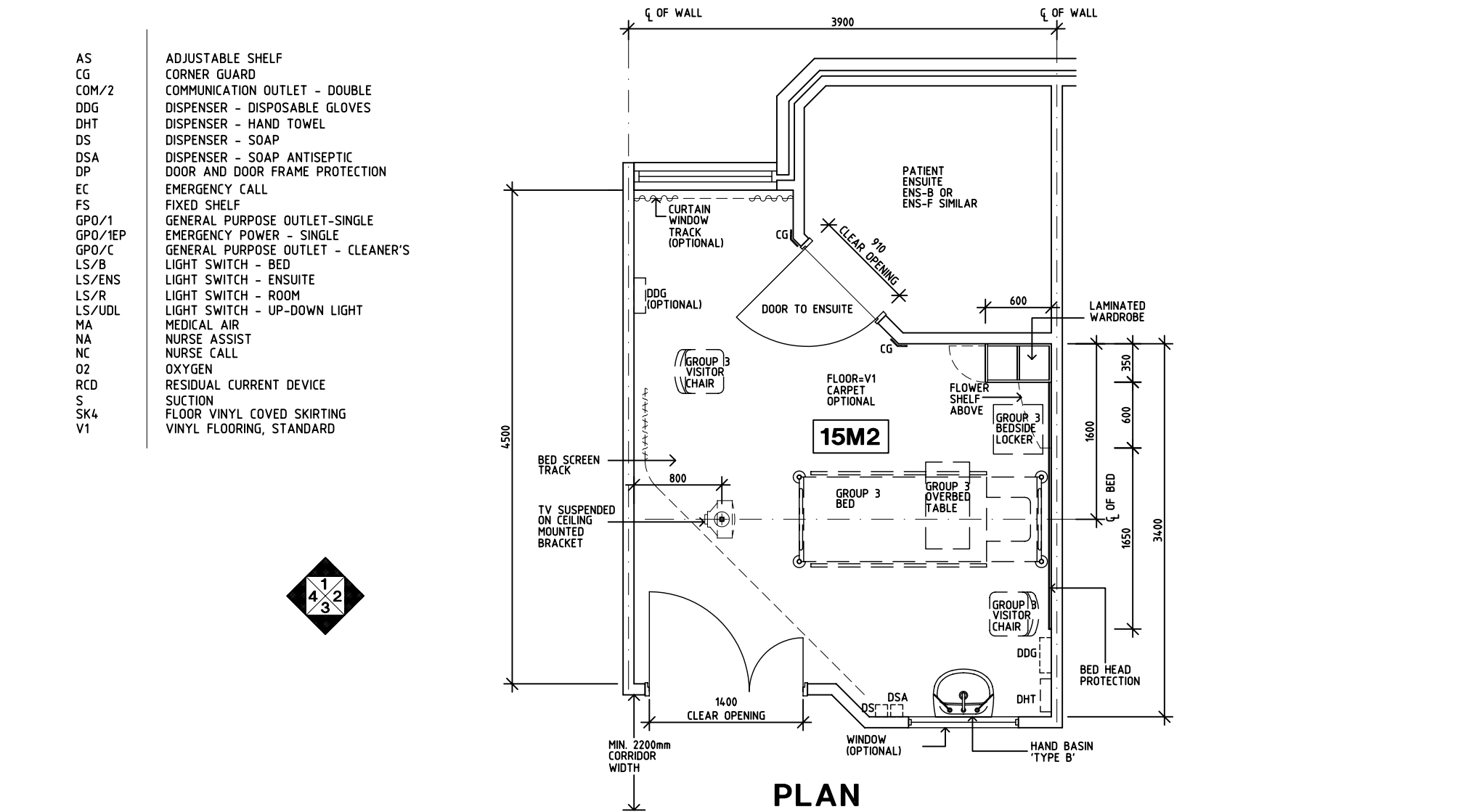

Rev	Revision Description	Date	Rev	Revision Description	Date	Rev	Revision Description	Date
1	FIRST ISSUE	15.9.04						
2	DRAWING REVISED	22.10.04						

Drawn	Checked	Date	Scale	Sheet
CC	DB	22.10.04	1:50 in A3	1 of 1
CAD File		Drawing No.		Issue
1 BRI-P		1 BRI-P		2

**HEALTH PROJECTS INTERNATIONAL (c)**  
Ground Floor, Suite 1, 68 Alfred Street, Milsons Point NSW 2061  
Ph: (02)9460 4199 www.hpi.net.au ACN: 066 856 595

The Department of Human Services, Victoria  
Design guidelines for hospitals and day procedure centres

The Place To Be

DGHDP STANDARD COMPONENTS

Room Layout Sheet

Room Name1 Bed Room Isolation - Negative Pressure

ID No1 BRI-N

- AS

CG

COH

COM/2

DDG

DHT

DS

DSA

DP

EC

FS

GPO/1

GPO/1EP

GPO/C

LS/B

LS/ENS

LS/R

LS/UDL

MA

NA

NC

O2

RCD

S

SK4

V1
- ADJUSTABLE SHELF

CORNER GUARD

COAT HOOK

COMMUNICATION OUTLET - DOUBLE

DISPENSER - DISPOSABLE GLOVES

DISPENSER - HAND TOWEL

DISPENSER - SOAP

DISPENSER - SOAP ANTISEPTIC

DOOR AND DOOR FRAME PROTECTION

EMERGENCY CALL

FIXED SHELF

GENERAL PURPOSE OUTLET-SINGLE

EMERGENCY POWER - SINGLE

GENERAL PURPOSE OUTLET - CLEANER'S

LIGHT SWITCH - BED

LIGHT SWITCH - ENSUITE

LIGHT SWITCH - ROOM

LIGHT SWITCH - UP-DOWN LIGHT

MEDICAL AIR

NURSE ASSIST

NURSE CALL

OXYGEN

RESIDUAL CURRENT DEVICE

SUCTION

FLOOR VINYL COVED SKIRTING

VINYL FLOORING, STANDARD

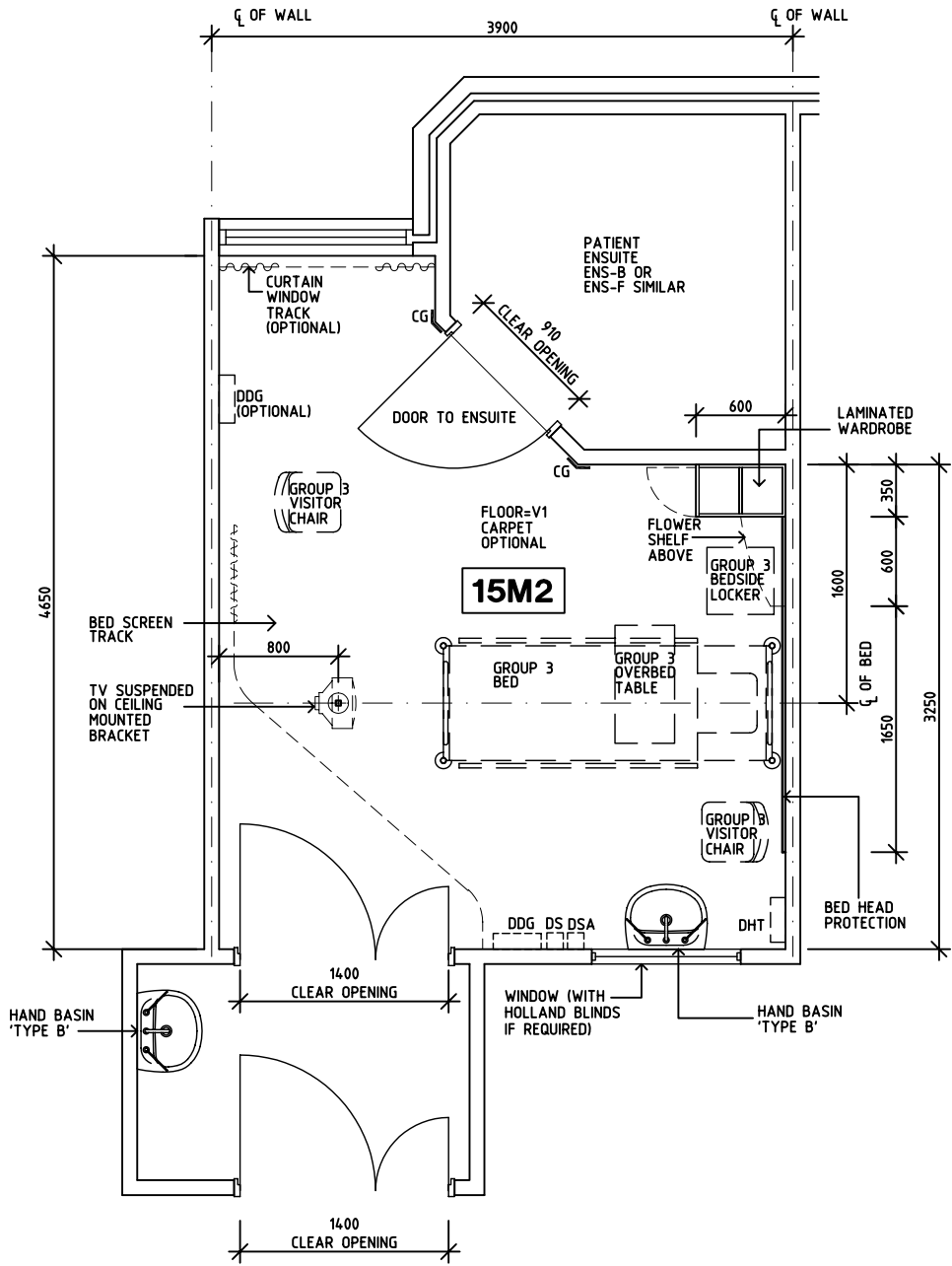

PLAN

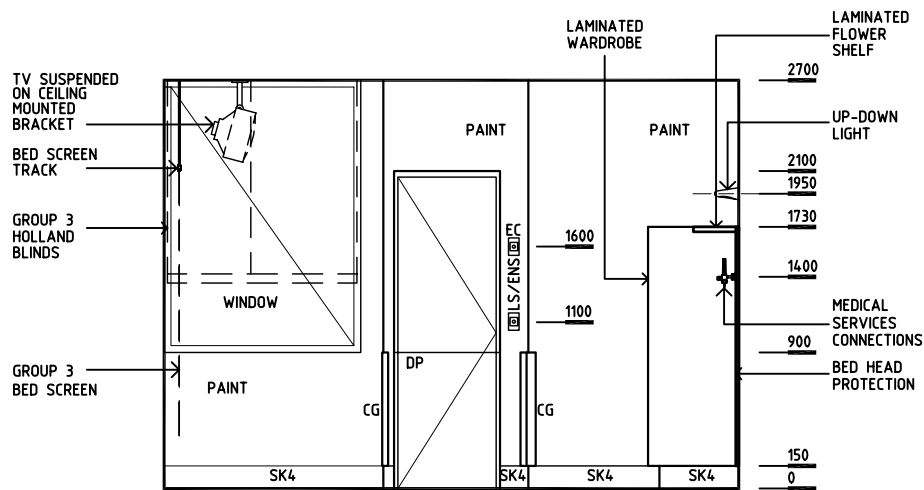

ELEVATION 1

Rev	Revision Description	Date	Rev	Revision Description	Date	Rev	Revision Description	Date
1	FIRST ISSUE	15.9.04						
2	DRAWING REVISED	22.10.04						

Drawn	Checked	Date	Scale	Sheet
CC	DB	22.10.04	1:50 in A3	1 of 2
CAD File		Drawing No.		Issue
1 BRI-N		1 BRI-Na		2

HPI

HEALTH PROJECTS INTERNATIONAL (c)

Ground Floor, Suite 1, 68 Alfred Street, Milsons Point NSW 2061

Ph: (02)9460 4199    www.hpi.net.au    ACN: 066 856 595

DHS

The Department of Human Services, Victoria

Design guidelines for hospitals and day procedure centres

Victoria

The Place To Be

DGHDP STANDARD COMPONENTS

Room Layout Sheet

Room Name1 Bed Room Isolation - Negative Pressure

ID No1 BRI-N

- AS

CG

COH

COM/2

DDG

DHT

DS

DSA

DP

EC

FS

GPO/1

GPO/1EP

GPO/C

LS/B

LS/ENS

LS/R

LS/UDL

MA

NA

NC

O2

RCD

S

SK4

V1
- ADJUSTABLE SHELF

CORNER GUARD

COAT HOOK

COMMUNICATION OUTLET - DOUBLE

DISPENSER - DISPOSABLE GLOVES

DISPENSER - HAND TOWEL

DISPENSER - SOAP

DISPENSER - SOAP ANTISEPTIC

DOOR AND DOOR FRAME PROTECTION

EMERGENCY CALL

FIXED SHELF

GENERAL PURPOSE OUTLET-SINGLE

EMERGENCY POWER - SINGLE

GENERAL PURPOSE OUTLET - CLEANER'S

LIGHT SWITCH - BED

LIGHT SWITCH - ENSUITE

LIGHT SWITCH - ROOM

LIGHT SWITCH - UP-DOWN LIGHT

MEDICAL AIR

NURSE ASSIST

NURSE CALL

OXYGEN

RESIDUAL CURRENT DEVICE

SUCTION

FLOOR VINYL COVED SKIRTING

VINYL FLOORING, STANDARD

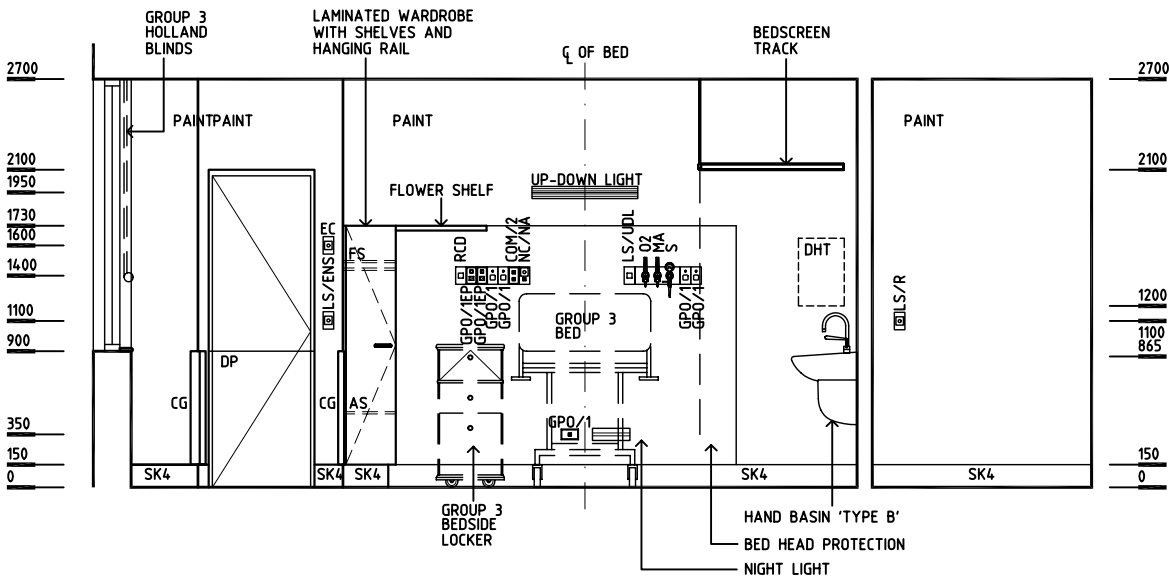

ELEVATION 2

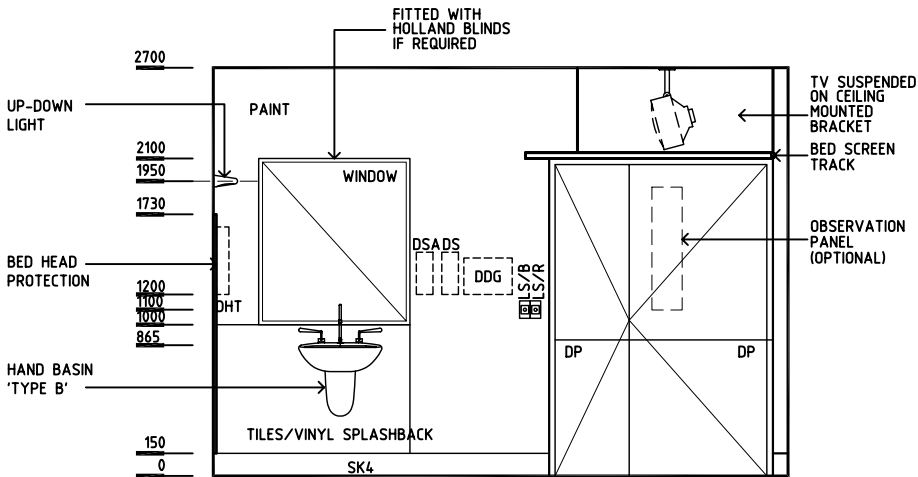

ELEVATION 3

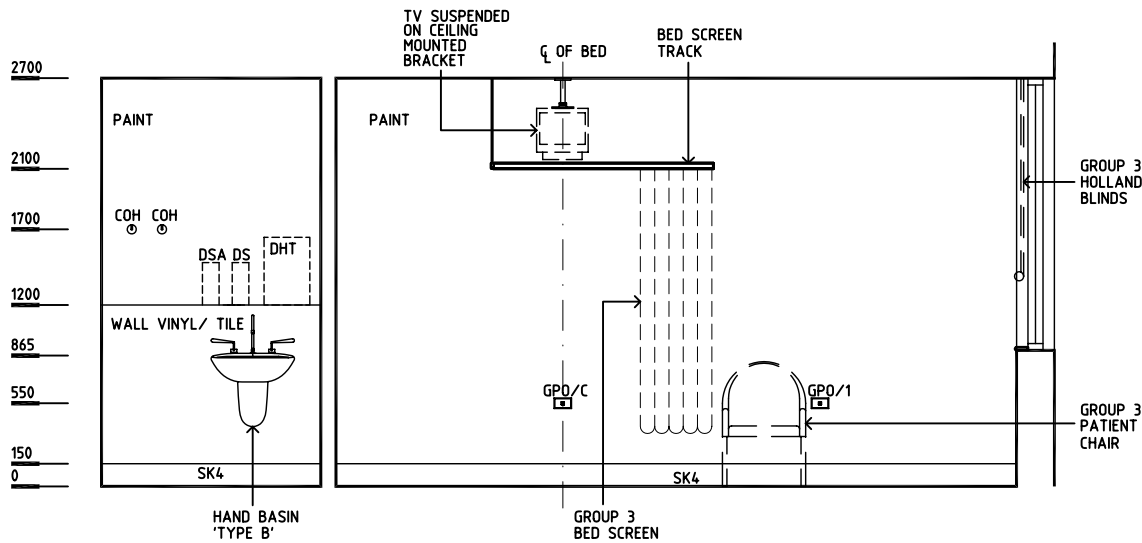

ELEVATION 4

Rev	Revision Description	Date	Rev	Revision Description	Date	Rev	Revision Description	Date
1	FIRST ISSUE	15.9.04						
2	DRAWING REVISED	22.10.04						

Drawn	Checked	Date	Scale	Sheet
CC	DB	22.10.04	1:50 in A3	2 of 2
CAD File		Drawing No.		Issue
1 BRI-N		1 BRI-Nb		2

HEALTH PROJECTS INTERNATIONAL (c)  
Ground Floor, Suite 1, 68 Alfred Street, Milsons Point NSW 2061  
Ph: (02)9460 4199    www.hpi.net.au    ACN: 066 856 595

DHS

The Department of Human Services, Victoria  
Design guidelines for hospitals and day procedure centres

Victoria  
The Place To Be



DGHDP STANDARD COMPONENTS

Room Layout Sheet

Room Name1 Bed Room - Mental Health (Back to Back Ensuite)

ID No1 BR-C

- FS

GPO/1

GPO/C

LS/ENS

LS/NL

LS/R

LS/RL

NA

NC

OP

SK5
- FIXED SHELF

GENERAL PURPOSE OUTLET-SINGLE

GENERAL PURPOSE OUTLET-CLEANER'S

LIGHT SWITCH - ENSUITE

LIGHT SWITCH - NIGHT LIGHT

LIGHT SWITCH - ROOM

LIGHT SWITCH - READING LIGHT

NURSE ASSIST

NURSE CALL

OBSERVATION PANEL

FEATHER EDGE VINYL SKIRTING

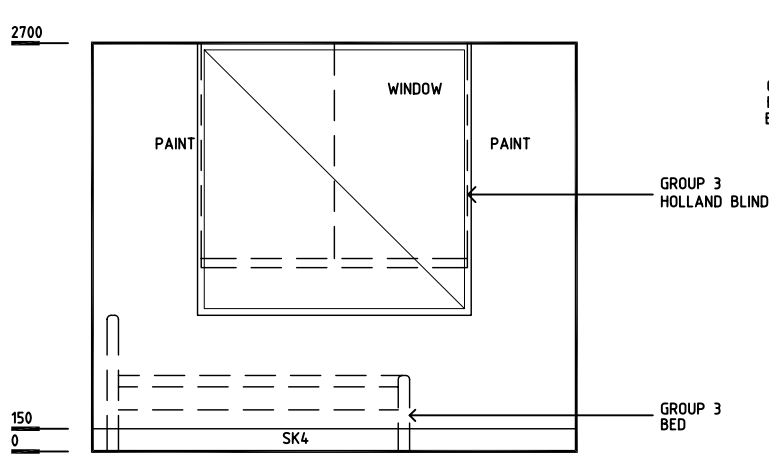
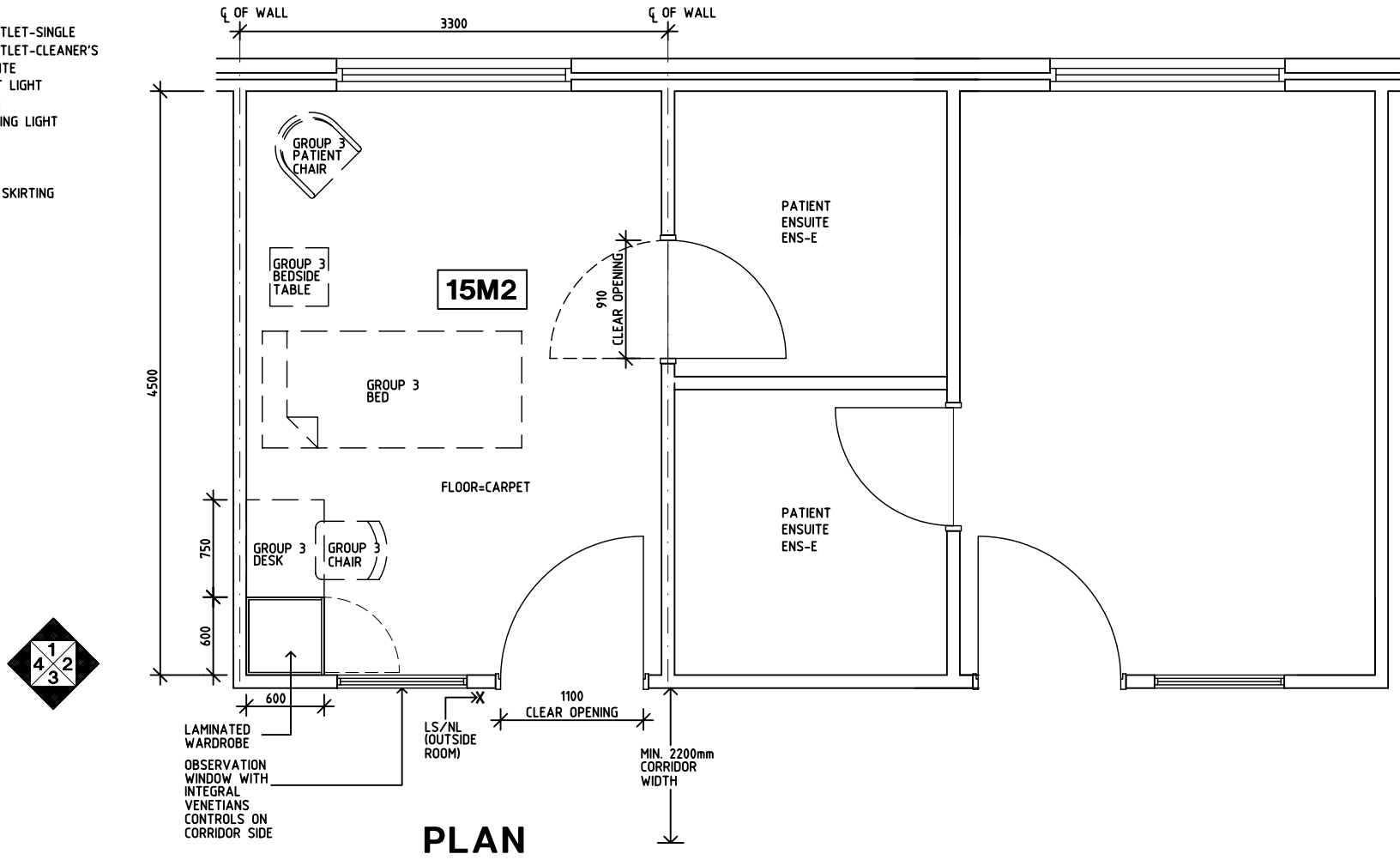

ELEVATION 1

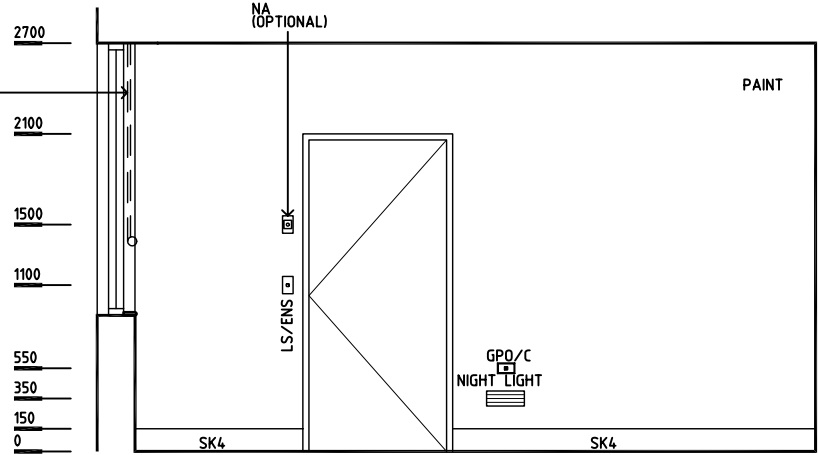

ELEVATION 2

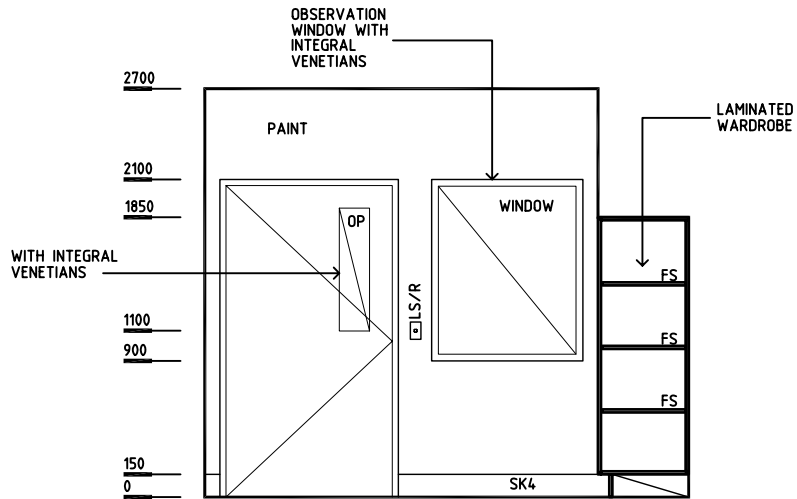

ELEVATION 3

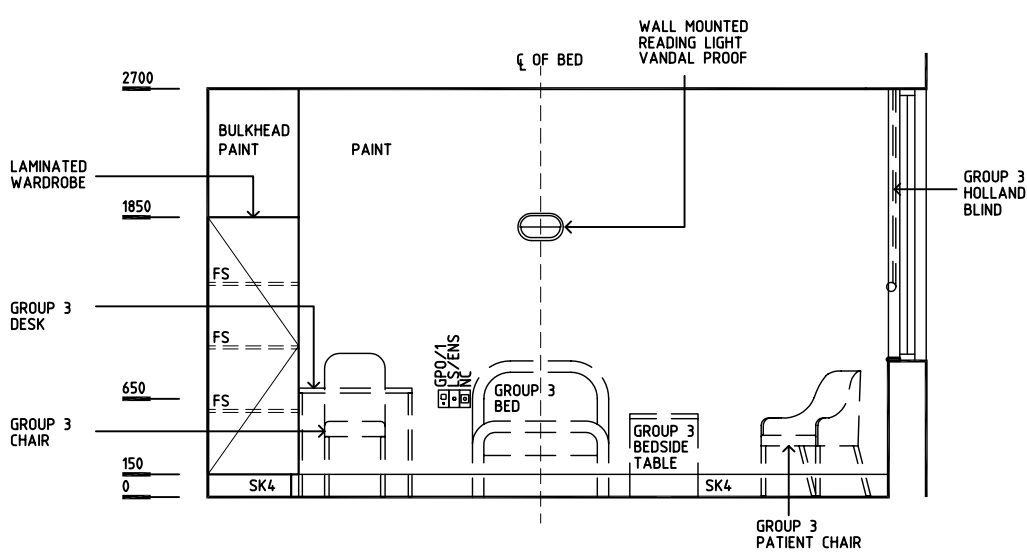

ELEVATION 4

Rev	Revision Description	Date	Rev	Revision Description	Date	Rev	Revision Description	Date
1	FIRST ISSUE	15.9.04						
2	DRAWING REVISED	22.10.04						

Drawn	Checked	Date	Scale	Sheet
CC	DB	22.10.04	1:50 in A3	1 of 1
CAD File		Drawing No.		Issue
1 BR-C		1 BR-C		2

HEALTH PROJECTS INTERNATIONAL (c)

Ground Floor, Suite 1, 68 Alfred Street, Milsons Point NSW 2061

Ph: (02)9460 4199 www.hpi.net.au ACN: 066 856 595

DHS

The Department of Human Services, Victoria

Design guidelines for hospitals and day procedure centres

Victoria

The Place To Be

DGHDP STANDARD COMPONENTS

Room Layout Sheet

Room Name

1 Bed Room - Mental Health (Shared Ensuite - Access off Corridor)

ID No

1 BR-E

- FS

GPO/1

GPO/C

LS/NL

LS/R

LS/RL

NA

NC

OP

RCD

SK4
- FIXED SHELF

GENERAL PURPOSE OUTLET-SINGLE

GENERAL PURPOSE OUTLET - CLEANER'S

LIGHT SWITCH - NIGHT LIGHT

LIGHT SWITCH - ROOM

LIGHT SWITCH - READING LIGHT

NURSE ASSIST

NURSE CALL

OBSERVATION PANEL

RESIDUAL CURRENT DEVICE

FLOOR VINYL COVED SKIRTING

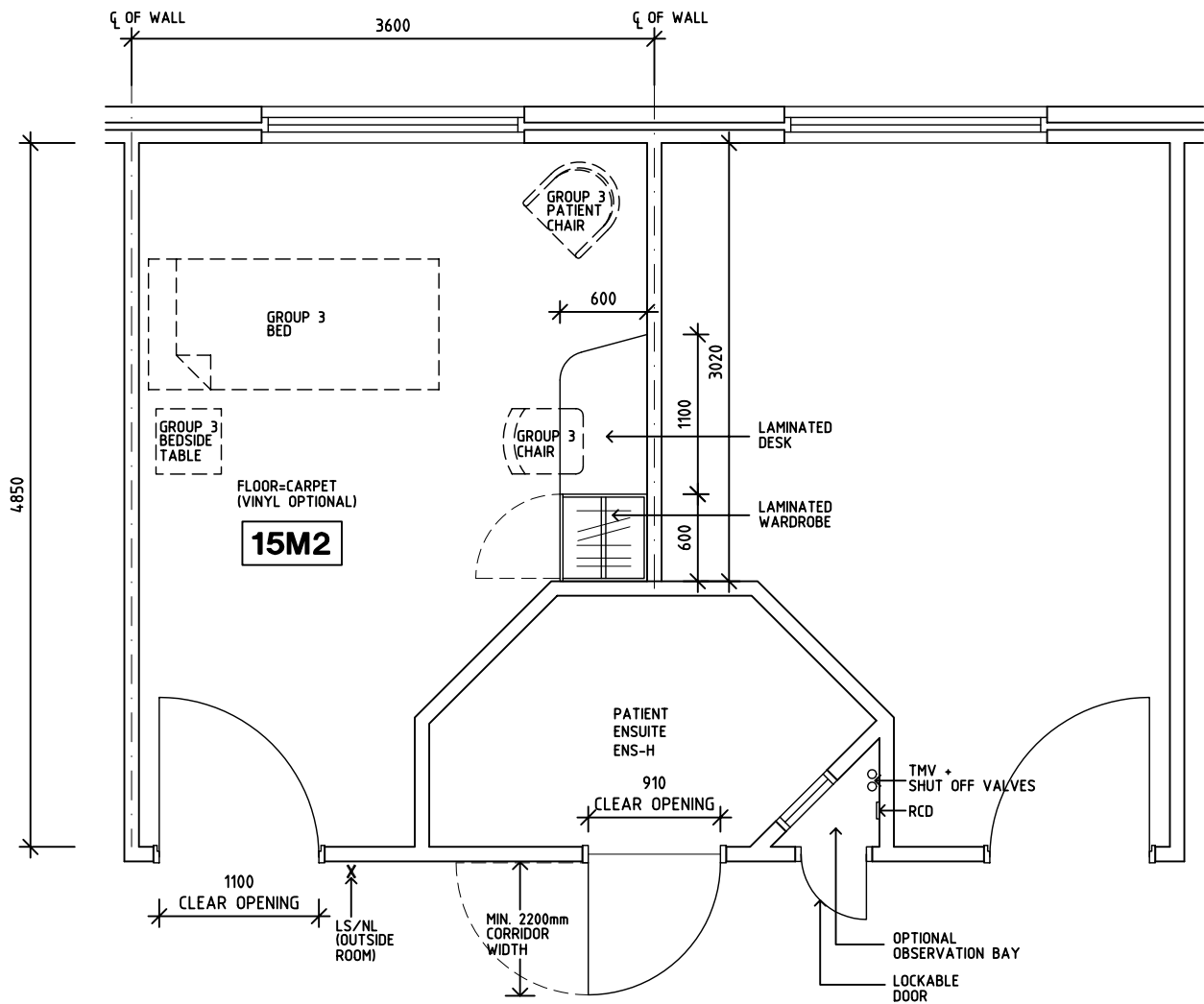

PLAN

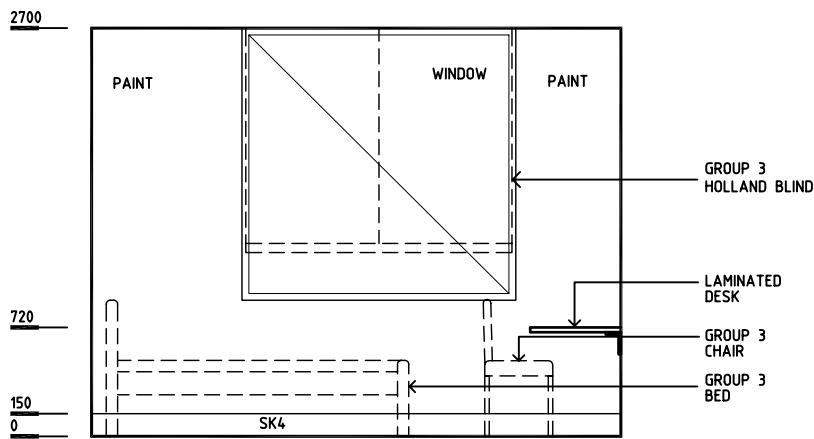

ELEVATION 1

Rev	Revision Description	Date	Rev	Revision Description	Date	Rev	Revision Description	Date
1	FIRST ISSUE	27.10.04						

Drawn	Checked	Date	Scale	Sheet
CC	DB	27.10.04	1:50 in A3	1 of 2
CAD File		Drawing No.		Issue
1 BR-E		1 BR-Ea		1

HEALTH PROJECTS INTERNATIONAL (c)

Ground Floor, Suite 1, 68 Alfred Street, Milsons Point NSW 2061  
Ph: (02)9460 4199    www.hpi.net.au    ACN: 066 856 595

DHS

The Department of Human Services, Victoria  
Design guidelines for hospitals and day procedure centres

Victoria

The Place To Be

DGHDP STANDARD COMPONENTS

Room Layout Sheet

Room Name

1 Bed Room - Mental Health (Shared Ensuite - Access off Corridor)

ID No

1 BR-E

- FS

GPO/1

GPO/C

LS/NL

LS/R

LS/RL

NA

NC

OP

RCD

SK4
- FIXED SHELF

GENERAL PURPOSE OUTLET-SINGLE

GENERAL PURPOSE OUTLET - CLEANER'S

LIGHT SWITCH - NIGHT LIGHT

LIGHT SWITCH - ROOM

LIGHT SWITCH - READING LIGHT

NURSE ASSIST

NURSE CALL

OBSERVATION PANEL

RESIDUAL CURRENT DEVICE

FLOOR VINYL COVED SKIRTING

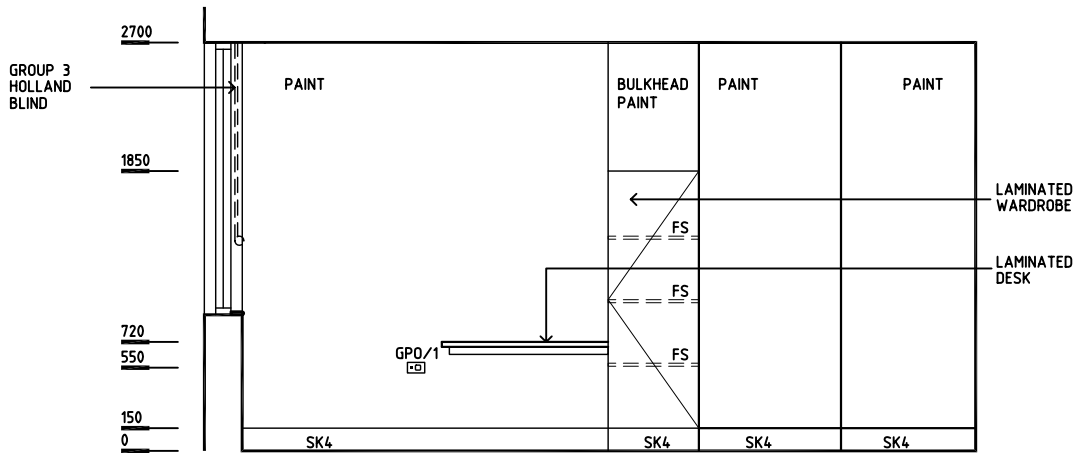

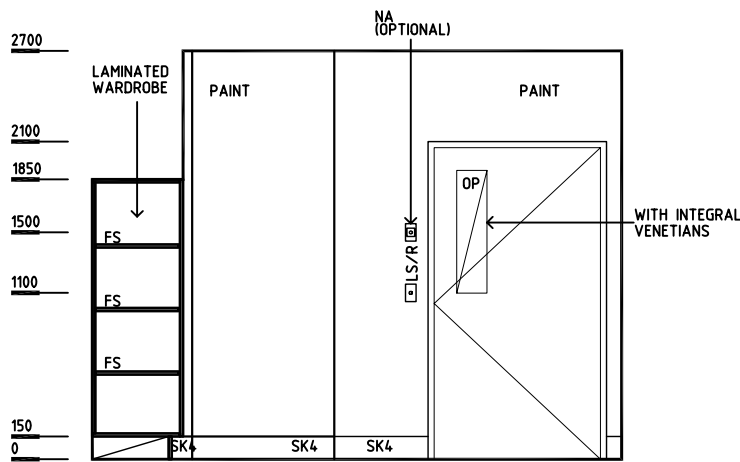

ELEVATION 2

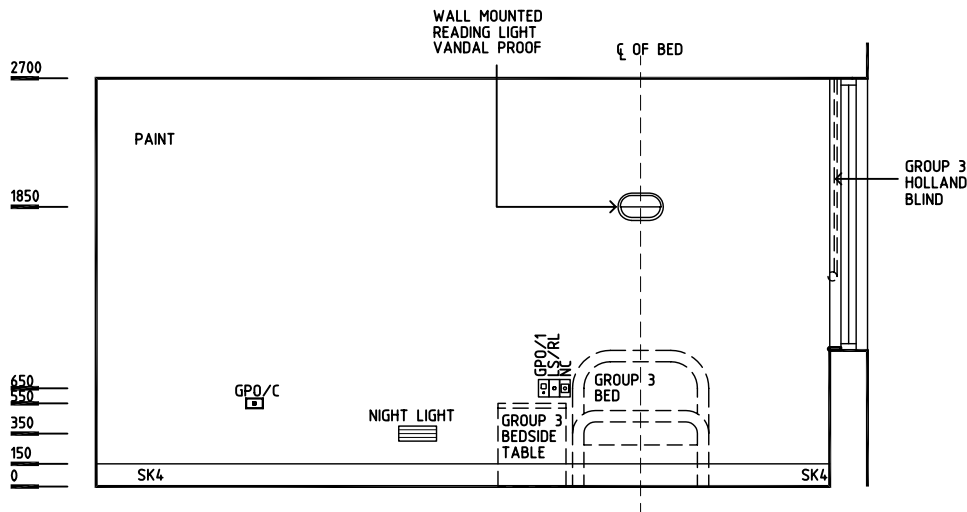

ELEVATION 3





ELEVATION 4

Rev	Revision Description	Date	Rev	Revision Description	Date	Rev	Revision Description	Date					
1	FIRST ISSUE	27.10.04											
<div><div></div><div><div>HEALTH PROJECTS INTERNATIONAL (c)</div><div>Ground Floor, Suite 1, 68 Alfred Street, Milsons Point NSW 2061</div><div>Ph: (02)9460 4199    www.hpi.net.au    ACN: 066 856 595</div></div></div>			<div><div></div><div>The Department of Human Services, Victoria</div><div>Design guidelines for hospitals and day procedure centres</div></div>			<div><div></div><div>Victoria</div><div>The Place To Be</div></div>			<b>Drawn</b>	<b>Checked</b>	<b>Date</b>	<b>Scale</b>	<b>Sheet</b>
									CC	DB	27.10.04	1:50 in A3	2 of 2
									CAD File		Drawing No.		Issue
									1 BR-E		<b>1 BR-Eb</b>		<b>1</b>

## Room Layout Sheet

ID No **1 BR-F**



Rev	Revision Description	Date	Rev	Revision Description	Date	Rev	Revision Description	Date
1	FIRST ISSUE	29.10.04						

 <b>HEALTH PROJECTS INTERNATIONAL (c)</b> Ground Floor, Suite 1, 68 Alfred Street, Milsons Point NSW 2061 Ph: (02)9460 4199    www.hpi.net.au    ACN: 066 856 595	 The Department of Human Services, Victoria Design guidelines for hospitals and day procedure centres		Drawn	Checked	Date	Scale	Sheet
			CC	DB	29.10.04	1: 50 in A3	1 of 1
			CAD File		Drawing No.		Issue
			1 BR-F		1 BR-E		1

## Room Layout Sheet

ID No **1 BR-S**

Rev	Revision Description	Date	Rev	Revision Description	Date	Rev	Revision Description	Date
1	FIRST ISSUE	21.9.04						
2	DRAWING REVISED	22.10.04						

 <b>HEALTH PROJECTS INTERNATIONAL (c)</b> Ground Floor, Suite 1, 68 Alfred Street, Milsons Point NSW 2061 Ph: (02)9460 4199    www.hpi.net.au    ACN: 066 856 595	 The Department of Human Services, Victoria Design guidelines for hospitals and day procedure centres	 The Place To Be	<b>Drawn</b>	<b>Checked</b>	<b>Date</b>	<b>Scale</b>	<b>Sheet</b>
			CAD File	DB	22.10.04	1: 50 in A3	1 of 1
			1 BRS		Drawing No. <b>1 BRS</b>		Issue <b>2</b>



DGHDP STANDARD COMPONENTS

Room Layout Sheet

Room Name 1 Bed Room - Special CCU

ID No 1 BRS-CCU

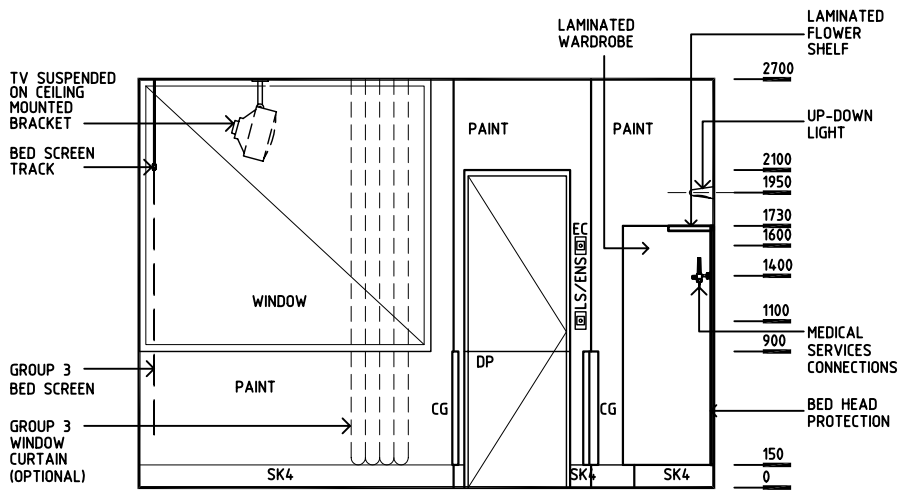
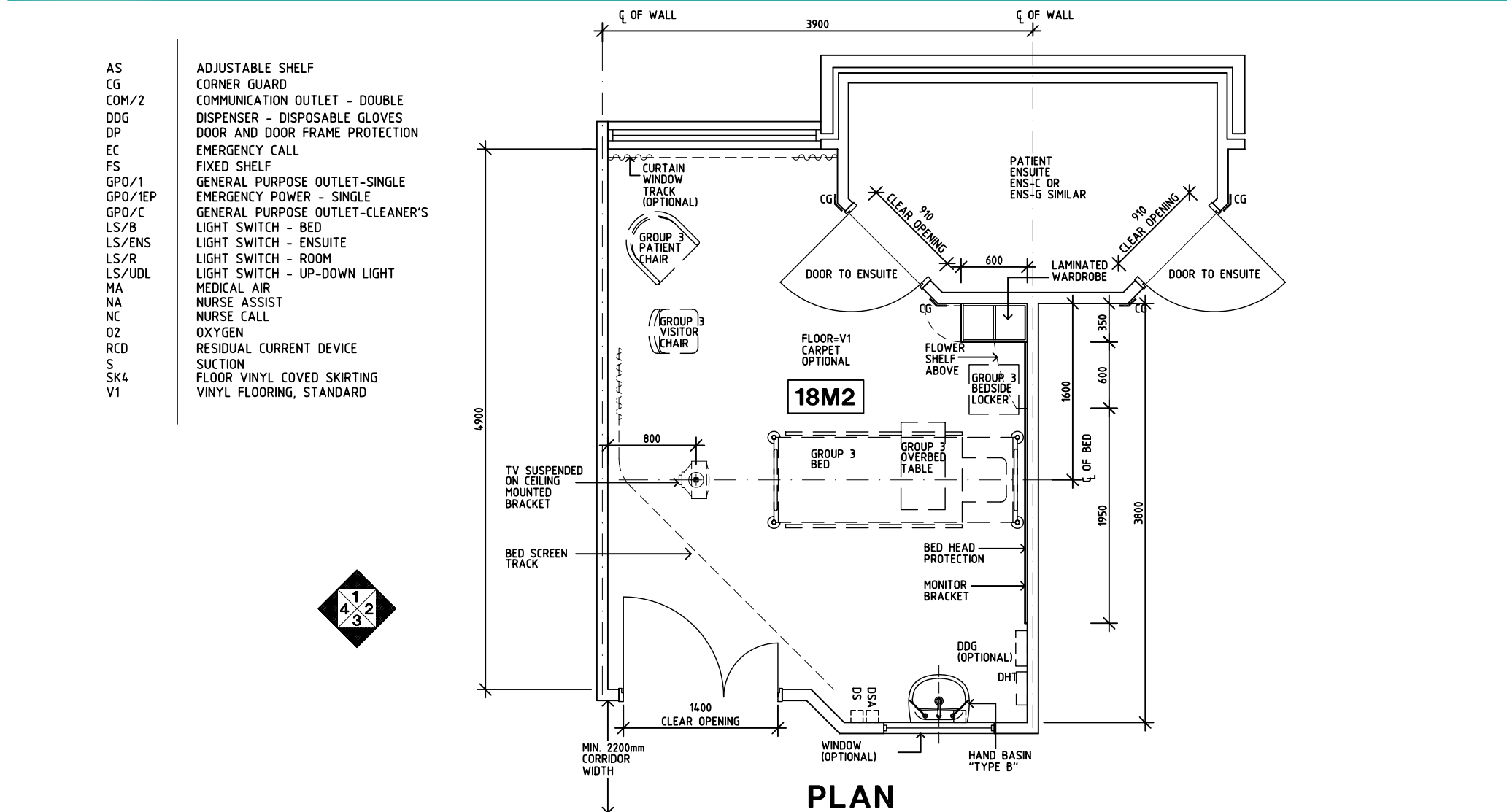

ELEVATION 1

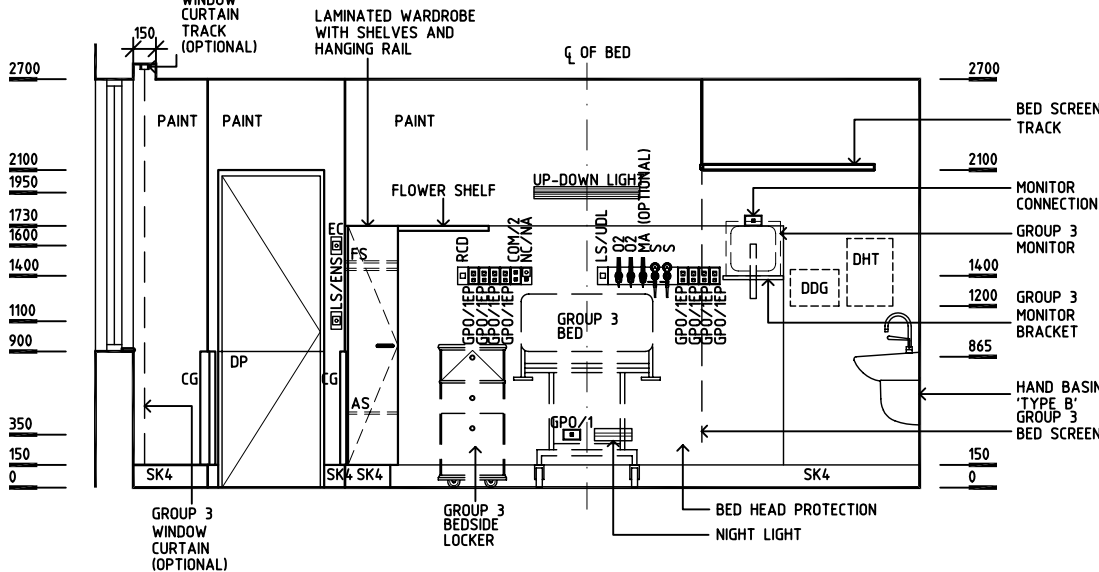

ELEVATION 2

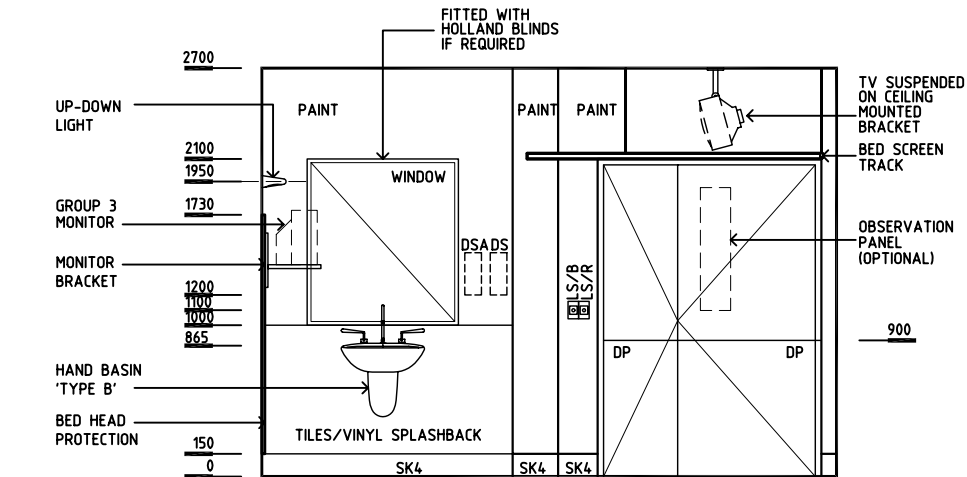

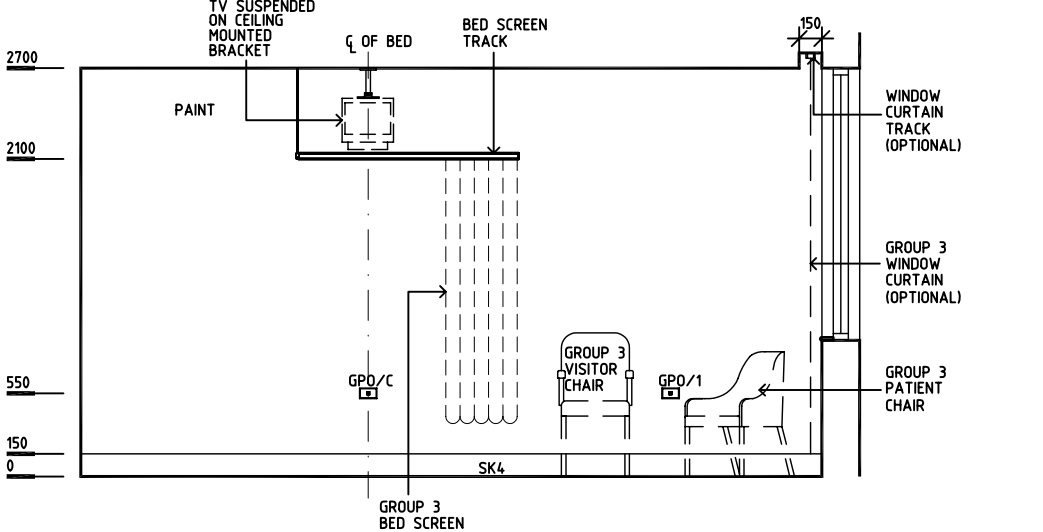

ELEVATION 3



ELEVATION 4

Rev	Revision Description	Date	Rev	Revision Description	Date	Rev	Revision Description	Date
1	FIRST ISSUE	21.9.04						
2	DRAWING REVISED	22.10.04						

 <b>HEALTH PROJECTS INTERNATIONAL (c)</b> Ground Floor, Suite 1, 68 Alfred Street, Milsons Point NSW 2061 Ph: (02)9460 4199    www.hpi.net.au    ACN: 066 856 595	 The Department of Human Services, Victoria Design guidelines for hospitals and day procedure centres	 The Place To Be	Drawn	Checked	Date	Scale	Sheet
			CC	DB	22.10.04	1:50 in A3	1 of 1
			CAD File		Drawing No.		Issue
			1 BRS—CCU		1 BRS-CCU		2

DGHDP STANDARD COMPONENTS

Room Layout Sheet

Room Name 2 Bed Room - Inboard Ensuite

ID No 2 BR-A

- AS

CG

COM/2

DDG

DP

EC

FS

GPO/1

GPO/1EP

GPO/C

LS/B

LS/ENS

LS/R

LS/UDL

MA

NA

NC

O2

RCD

S

SK4

V1
- ADJUSTABLE SHELF

CORNER GUARD

COMMUNICATION OUTLET - DOUBLE

DISPENSER - DISPOSABLE GLOVES

DOOR AND DOOR FRAME PROTECTION

EMERGENCY CALL

FIXED SHELF

GENERAL PURPOSE OUTLET-SINGLE

EMERGENCY POWER - SINGLE

GENERAL PURPOSE OUTLET- CLEANER'S

LIGHT SWITCH - BED

LIGHT SWITCH - ENSUITE

LIGHT SWITCH - ROOM

LIGHT SWITCH - UP-DOWN LIGHT

MEDICAL AIR

NURSE ASSIST

NURSE CALL

OXYGEN

RESIDUAL CURRENT DEVICE

SUCTION

FLOOR VINYL COVED SKIRTING

VINYL FLOORING, STANDARD

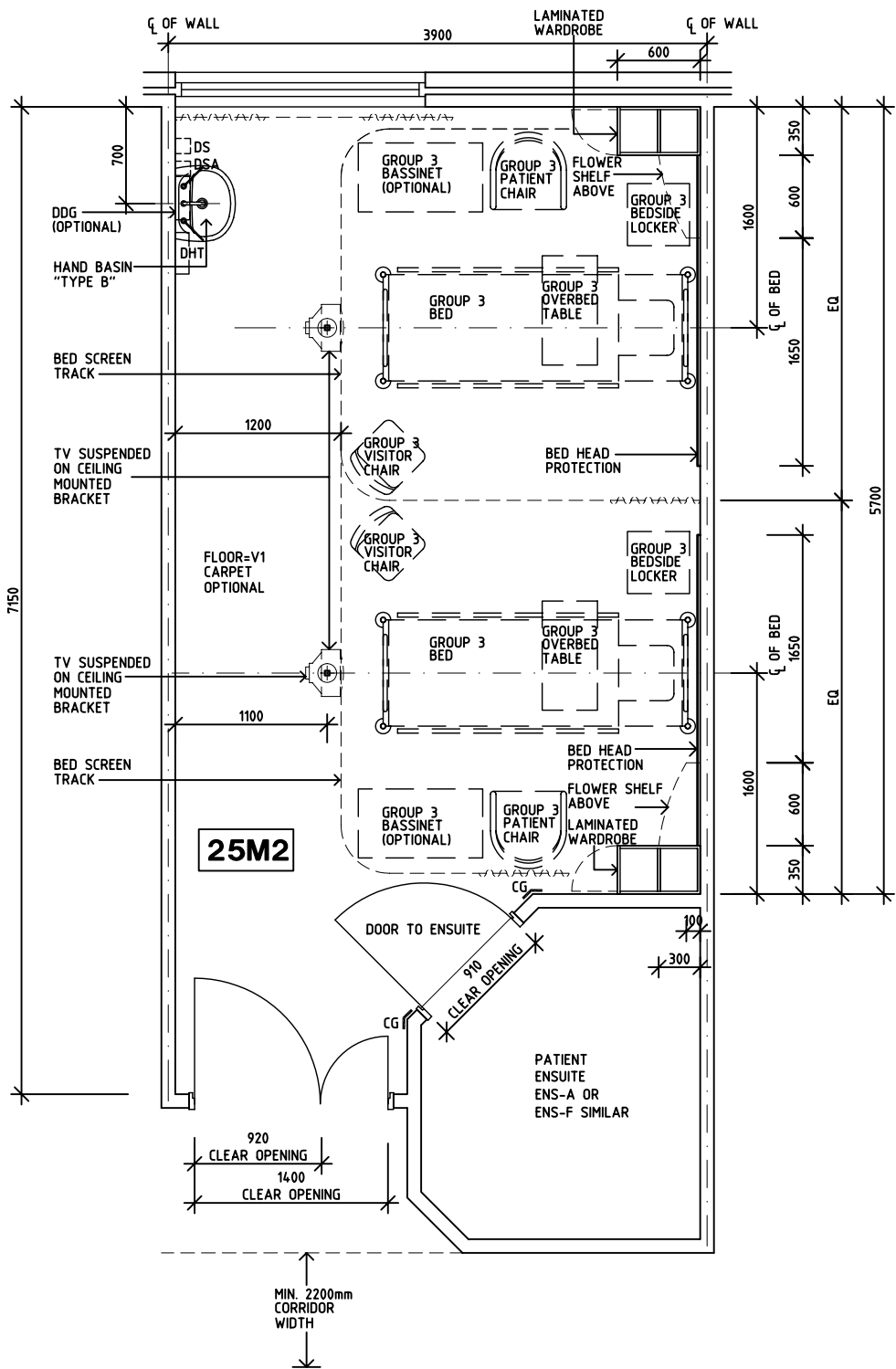

PLAN

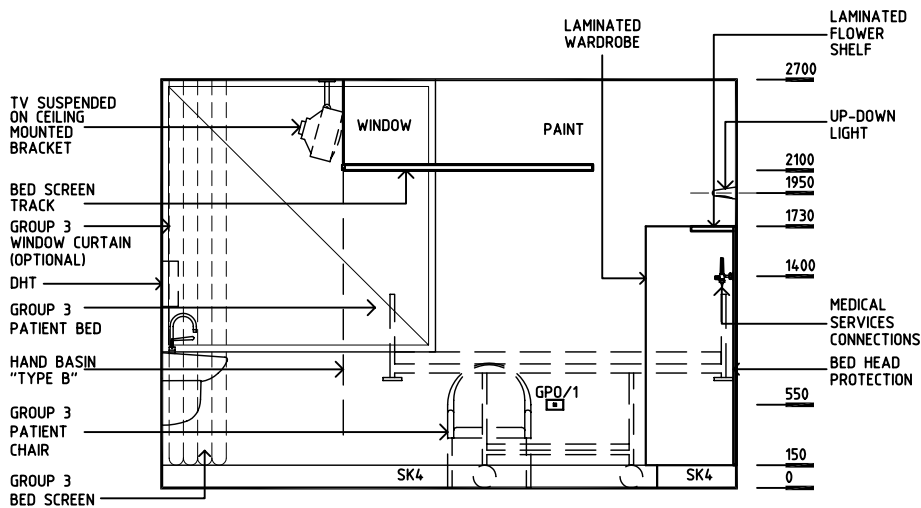

ELEVATION 1

Rev	Revision Description	Date	Rev	Revision Description	Date	Rev	Revision Description	Date
1	FIRST ISSUE	16.9.04						
2	HAND BASIN ADDED	7.10.04						
3	DRAWING REVISED	22.10.04						

Drawn	Checked	Date	Scale	Sheet
CC	DB	22.10.04	1:50 in A3	1 of 2
CAD File		Drawing No.		Issue
2 BR-A		2 BR-A		3

HEALTH PROJECTS INTERNATIONAL (c)

Ground Floor, Suite 1, 68 Alfred Street, Milsons Point NSW 2061

Ph: (02)9460 4199    www.hpi.net.au    ACN: 066 856 595

DHS

The Department of Human Services, Victoria

Design guidelines for hospitals and day procedure centres

Victoria

The Place To Be

DGHDP STANDARD COMPONENTS

Room Layout Sheet

Room Name2 Bed Room - Inboard Ensuite

ID No2 BR-A

- AS  
CG  
COM/2  
DDG  
DP  
EC  
FS  
GPO/1  
GPO/1EP  
GPO/C  
LS/B  
LS/ENS  
LS/R  
LS/UDL  
MA  
NA  
NC  
O2  
RCD  
S  
SK4  
V1
- ADJUSTABLE SHELF  
CORNER GUARD  
COMMUNICATION OUTLET - DOUBLE  
DISPENSER - DISPOSABLE GLOVES  
DOOR AND DOOR FRAME PROTECTION  
EMERGENCY CALL  
FIXED SHELF  
GENERAL PURPOSE OUTLET-SINGLE  
EMERGENCY POWER - SINGLE  
GENERAL PURPOSE OUTLET- CLEANER'S  
LIGHT SWITCH - BED  
LIGHT SWITCH - ENSUITE  
LIGHT SWITCH - ROOM  
LIGHT SWITCH - UP-DOWN LIGHT  
MEDICAL AIR  
NURSE ASSIST  
NURSE CALL  
OXYGEN  
RESIDUAL CURRENT DEVICE  
SUCTION  
FLOOR VINYL COVED SKIRTING  
VINYL FLOORING, STANDARD

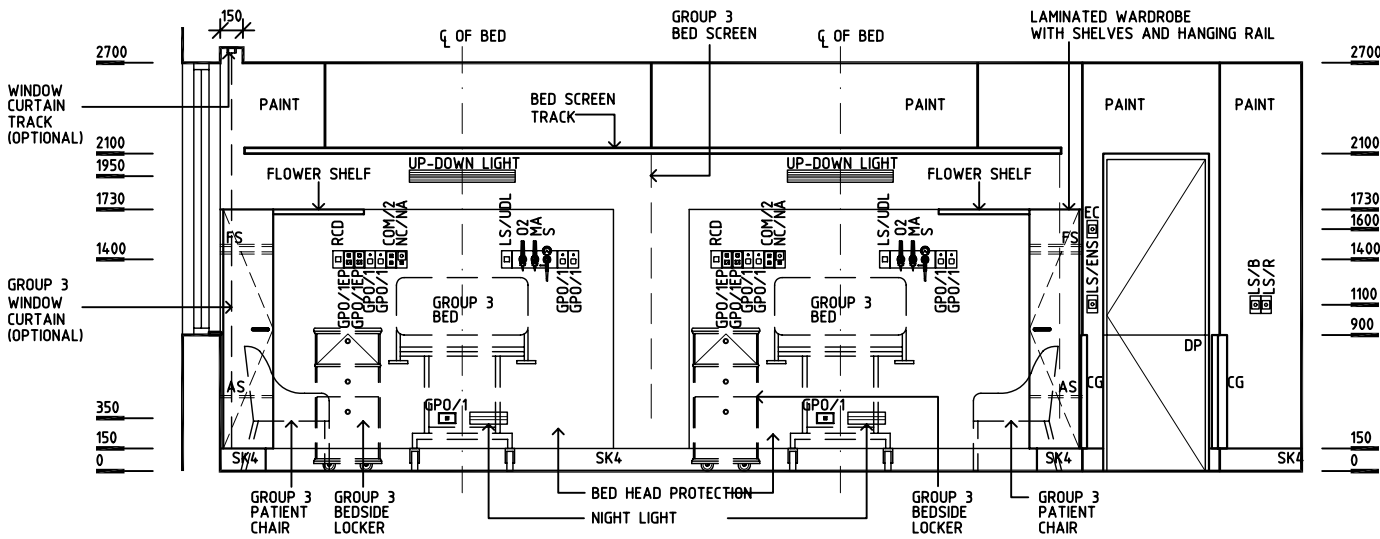

ELEVATION 2

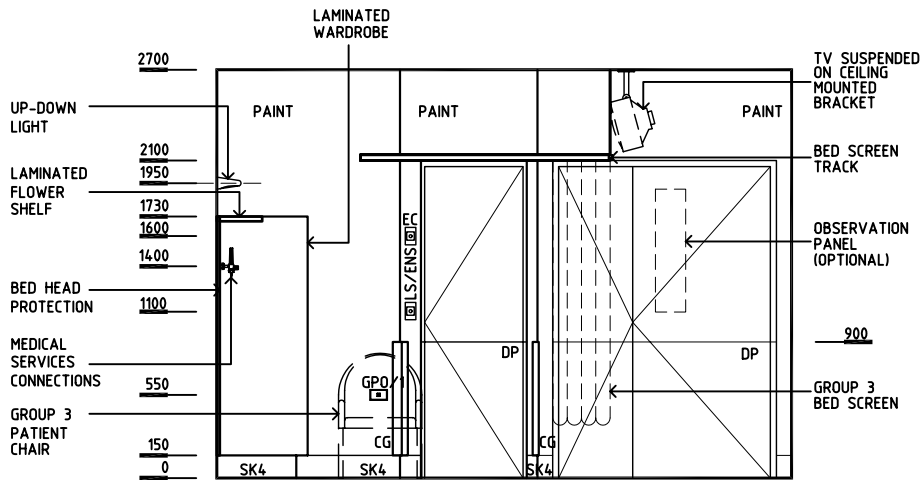

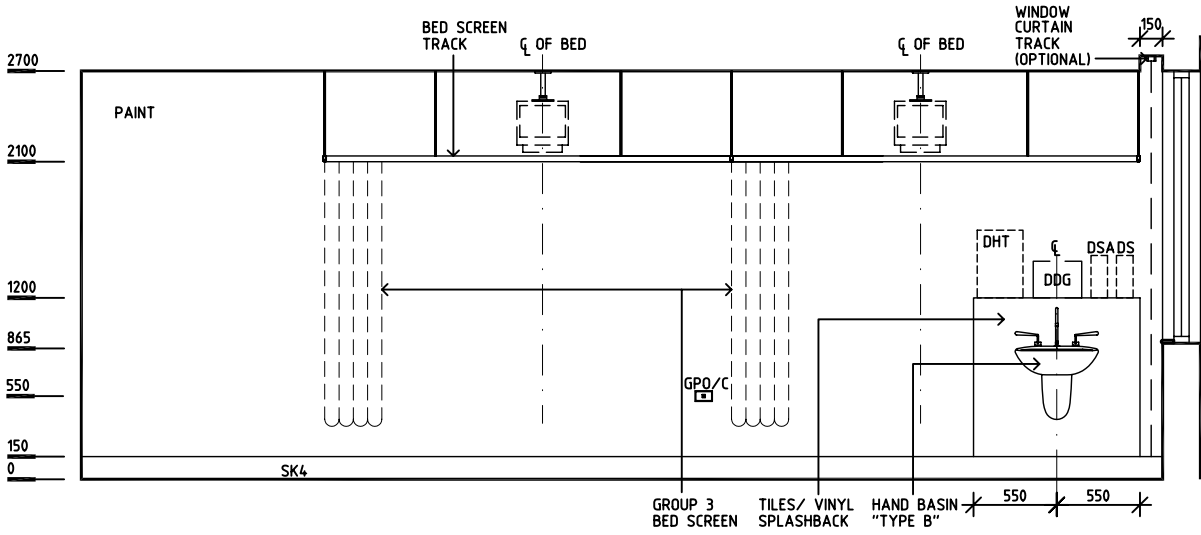

ELEVATION 3



ELEVATION 4

Rev	Revision Description	Date	Rev	Revision Description	Date	Rev	Revision Description	Date
1	FIRST ISSUE	16.9.04						
2	HAND BASIN ADDED	7.10.04						
3	DRAWING REVISED	22.10.04						

	<b>HEALTH PROJECTS INTERNATIONAL (c)</b> Ground Floor, Suite 1, 68 Alfred Street, Milsons Point NSW 2061 Ph: (02)9460 4199    www.hpi.net.au    ACN: 066 856 595	 The Department of Human Services, Victoria Design guidelines for hospitals and day procedure centres		Drawn	Checked	Date	Scale	Sheet
				CC	DB	22.10.04	1:50 in A3	2 of 2
				CAD File		Drawing No.		Issue
				2 BR-A		2 BR-A		3

DGHDP STANDARD COMPONENTS

Room Layout Sheet

Room Name2 Bed Room - Inboard Ensuite

ID No2 BR-A

- AS

CG

COM/2

DDG

DP

EC

FS

GPO/1

GPO/1EP

GPO/C

LS/B

LS/ENS

LS/R

LS/UDL

MA

NA

NC

O2

RCD

S

SK4

V1
- ADJUSTABLE SHELF

CORNER GUARD

COMMUNICATION OUTLET - DOUBLE

DISPENSER - DISPOSABLE GLOVES

DOOR AND DOOR FRAME PROTECTION

EMERGENCY CALL

FIXED SHELF

GENERAL PURPOSE OUTLET-SINGLE

EMERGENCY POWER - SINGLE

GENERAL PURPOSE OUTLET- CLEANER'S

LIGHT SWITCH - BED

LIGHT SWITCH - ENSUITE

LIGHT SWITCH - ROOM

LIGHT SWITCH - UP-DOWN LIGHT

MEDICAL AIR

NURSE ASSIST

NURSE CALL

OXYGEN

RESIDUAL CURRENT DEVICE

SUCTION

FLOOR VINYL COVED SKIRTING

VINYL FLOORING, STANDARD

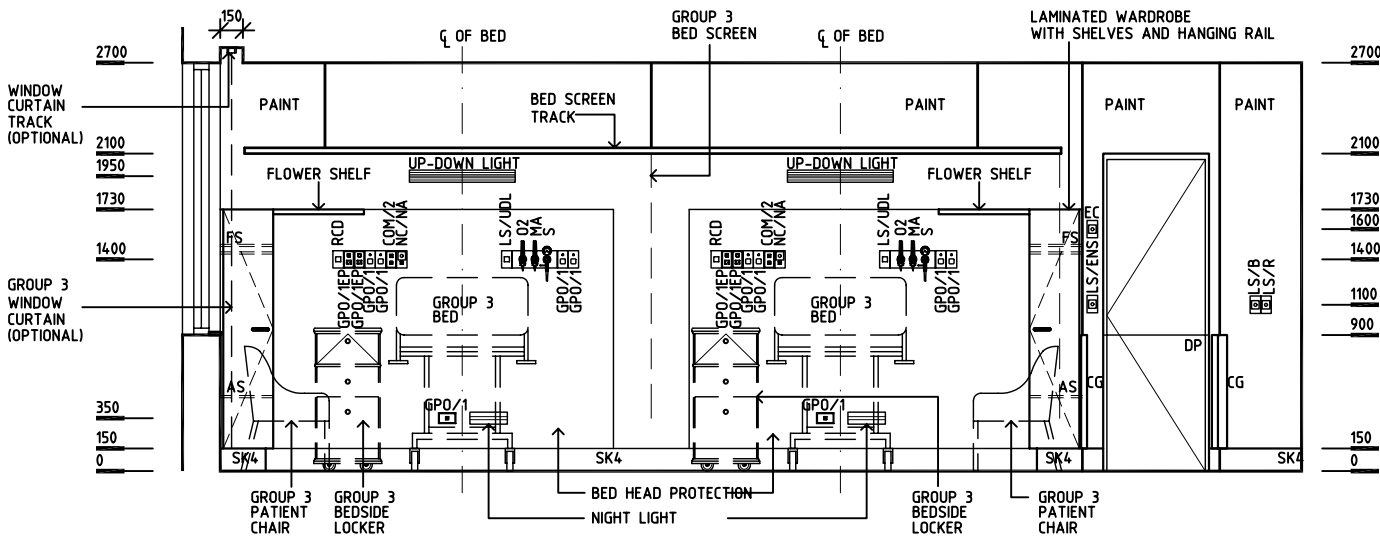

ELEVATION 2

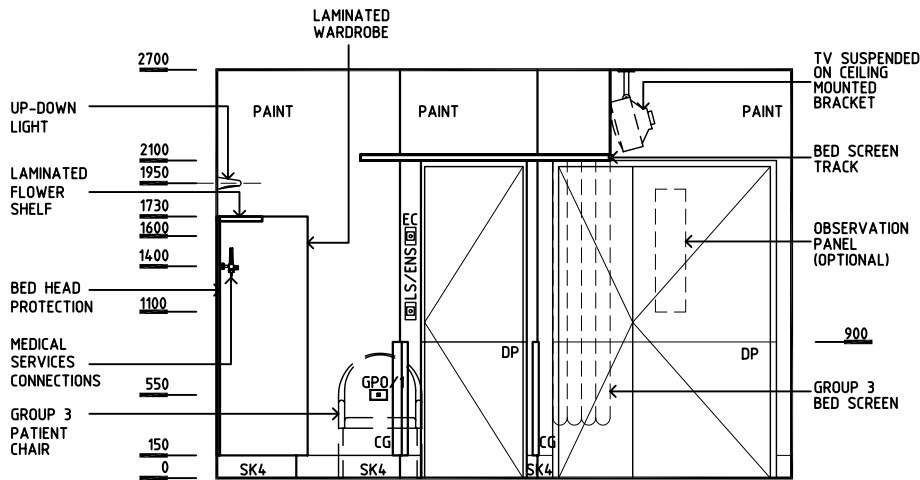

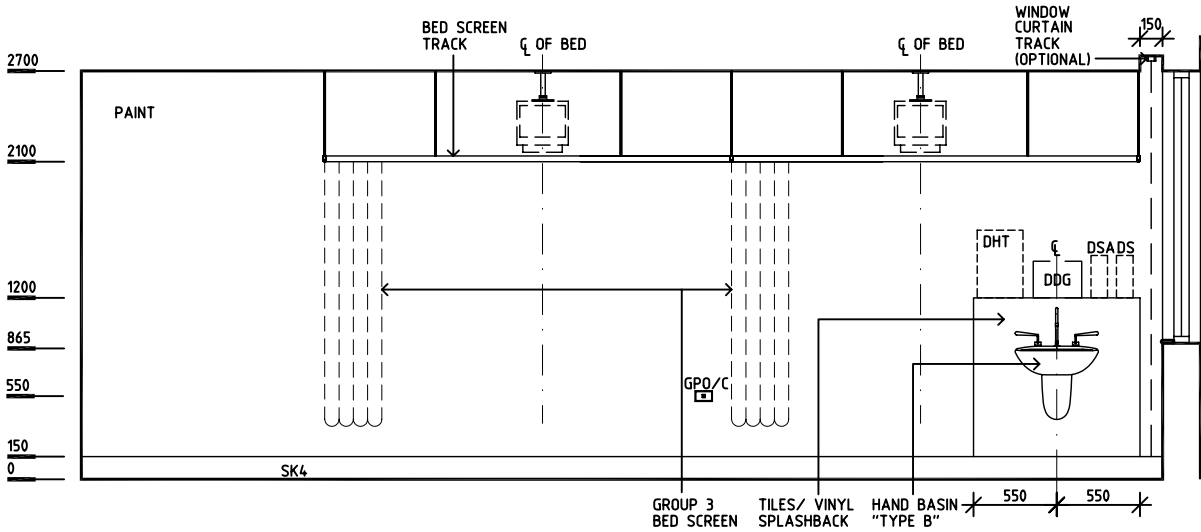

ELEVATION 3



ELEVATION 4

Rev	Revision Description	Date	Rev	Revision Description	Date	Rev	Revision Description	Date
1	FIRST ISSUE	16.9.04						
2	HAND BASIN ADDED	7.10.04						
3	DRAWING REVISED	22.10.04						

 <b>HEALTH PROJECTS INTERNATIONAL (c)</b> Ground Floor, Suite 1, 68 Alfred Street, Milsons Point NSW 2061 Ph: (02)9460 4199    www.hpi.net.au    ACN: 066 856 595	 The Department of Human Services, Victoria Design guidelines for hospitals and day procedure centres	 <b>Victoria</b> The Place To Be	Drawn	Checked	Date	Scale	Sheet
			CC	DB	22.10.04	1:50 in A3	2 of 2
			CAD File		Drawing No.	Issue	
			2 BR-A		<b>2 BR-A</b>	<b>3</b>	

DGHDP STANDARD COMPONENTS

Room Layout Sheet

Room Name 2 Bed Room - Outboard Ensuite

ID No 2 BR-B

- AS

CG

COM/2

DDG

DP

EC

FS

GPO/1

GPO/1EP

GPO/C

LS/B

LS/ENS

LS/R

LS/UDL

MA

NA

NC

O2

RCD

S

SK4

V1
- ADJUSTABLE SHELF

CORNER GUARD

COMMUNICATION OUTLET - DOUBLE

DISPENSER - DISPOSABLE GLOVES

DOOR AND DOOR FRAME PROTECTION

EMERGENCY CALL

FIXED SHELF

GENERAL PURPOSE OUTLET-SINGLE

EMERGENCY POWER - SINGLE

GENERAL PURPOSE OUTLET-CLEANER'S

LIGHT SWITCH - BED

LIGHT SWITCH - ENSUITE

LIGHT SWITCH - ROOM

LIGHT SWITCH - UP-DOWN LIGHT

MEDICAL AIR

NURSE ASSIST

NURSE CALL

OXYGEN

RESIDUAL CURRENT DEVICE

SUCTION

FLOOR VINYL COVED SKIRTING

VINYL FLOORING, STANDARD

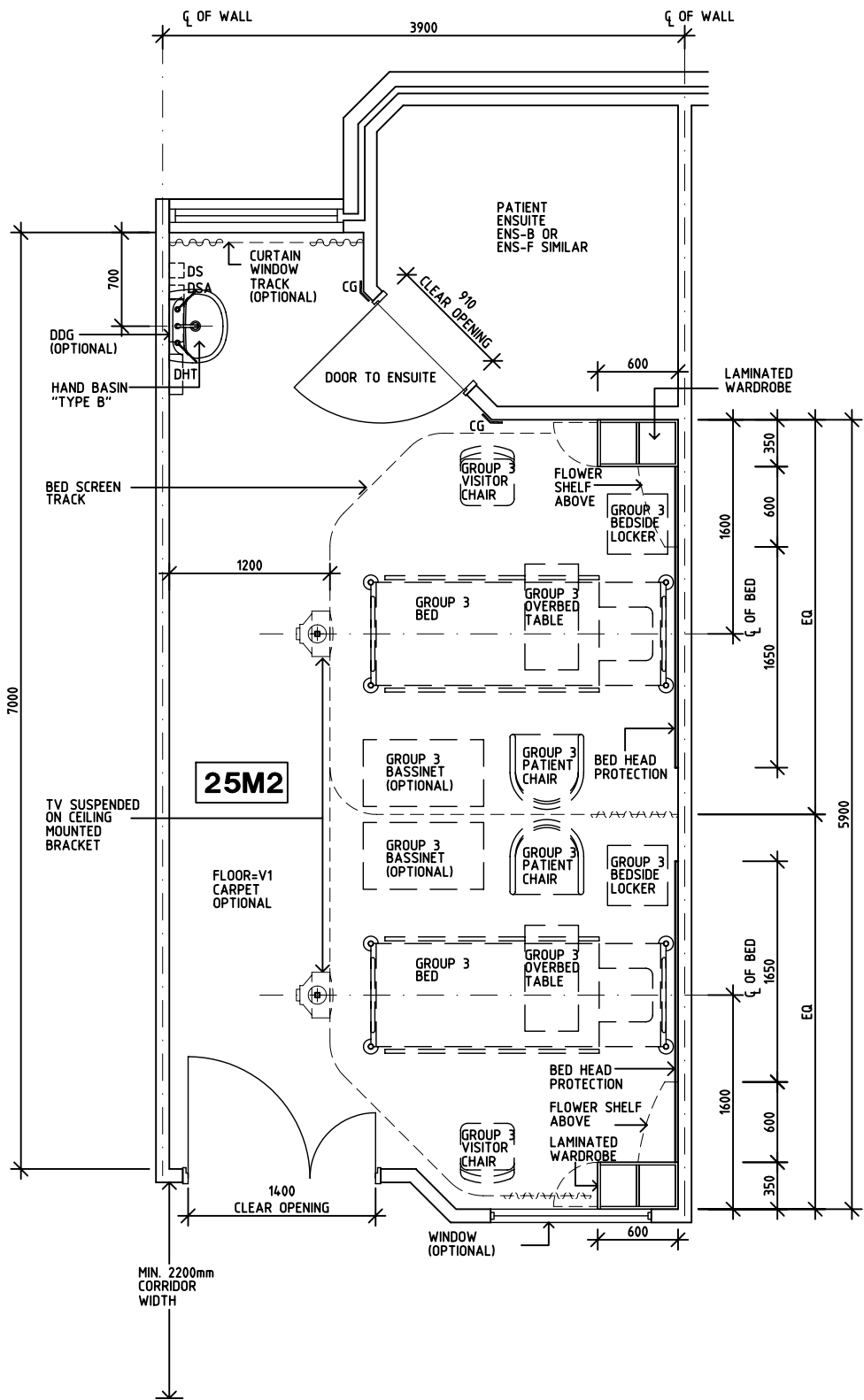

PLAN

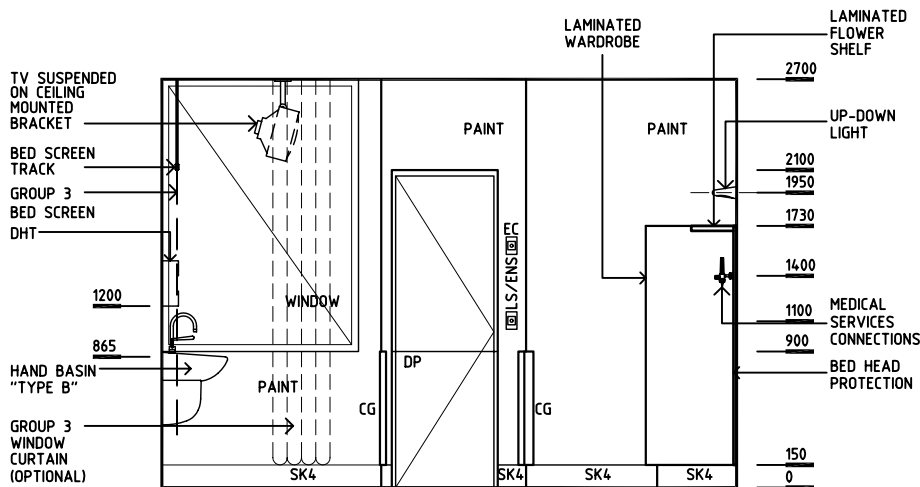

ELEVATION 1

Rev	Revision Description	Date	Rev	Revision Description	Date	Rev	Revision Description	Date
1	FIRST ISSUE	16.9.04						
2	HAND BASIN ADDED	7.10.04						
3	DRAWING REVISED	22.10.04						

Drawn	Checked	Date	Scale	Sheet
CC	DB	22.10.04	1:50 in A3	1 of 2
CAD File		Drawing No.		Issue
2 BR-B		2 BR-B		3

HEALTH PROJECTS INTERNATIONAL (c)

Ground Floor, Suite 1, 68 Alfred Street, Milsons Point NSW 2061  
Ph: (02)9460 4199    www.hpi.net.au    ACN: 066 856 595

DHS

The Department of Human Services, Victoria  
Design guidelines for hospitals and day procedure centres

Victoria

The Place To Be



DGHDP STANDARD COMPONENTS

Room Layout Sheet

Room Name2 Bed Room - Outboard Ensuite

ID No2 BR-B

- AS
- CG
- COM/2
- DDG
- DP
- EC
- FS
- GPO/1
- GPO/1EP
- GPO/C
- LS/B
- LS/ENS
- LS/R
- LS/UDL
- MA
- NA
- NC
- O2
- RCD
- S
- SK4
- V1
- ADJUSTABLE SHELF
- CORNER GUARD
- COMMUNICATION OUTLET - DOUBLE
- DISPENSER - DISPOSABLE GLOVES
- DOOR AND DOOR FRAME PROTECTION
- EMERGENCY CALL
- FIXED SHELF
- GENERAL PURPOSE OUTLET-SINGLE
- EMERGENCY POWER - SINGLE
- GENERAL PURPOSE OUTLET-CLEANER'S
- LIGHT SWITCH - BED
- LIGHT SWITCH - ENSUITE
- LIGHT SWITCH - ROOM
- LIGHT SWITCH - UP-DOWN LIGHT
- MEDICAL AIR
- NURSE ASSIST
- NURSE CALL
- OXYGEN
- RESIDUAL CURRENT DEVICE
- SUCTION
- FLOOR VINYL COVERED SKIRTING
- VINYL FLOORING, STANDARD

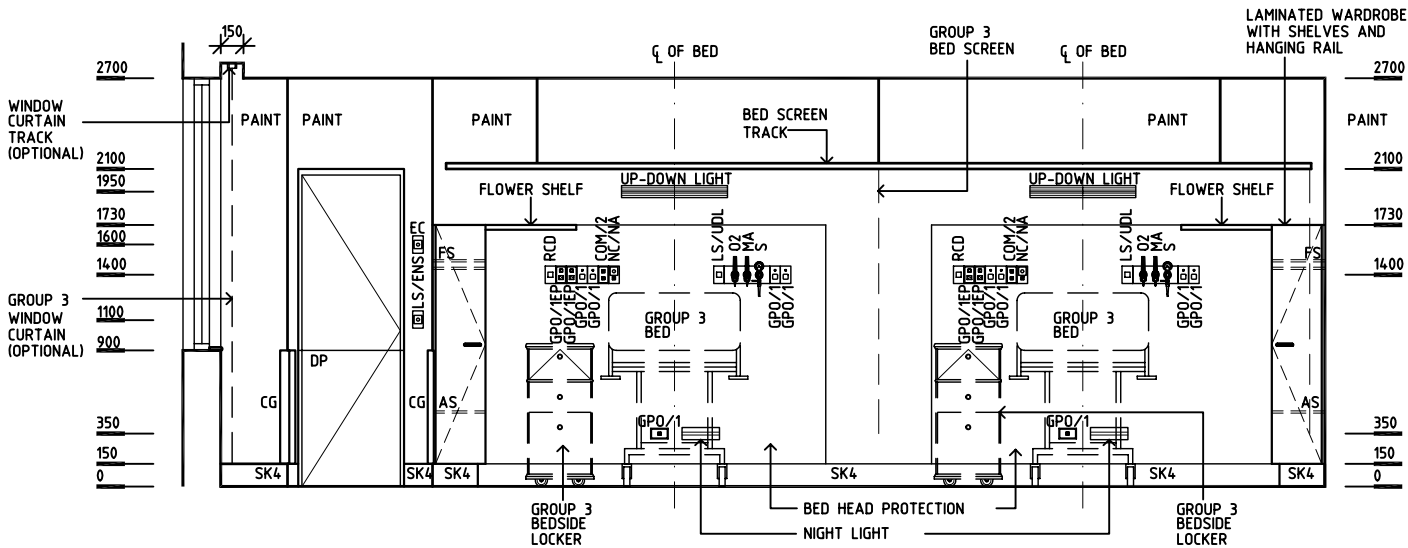

ELEVATION 2

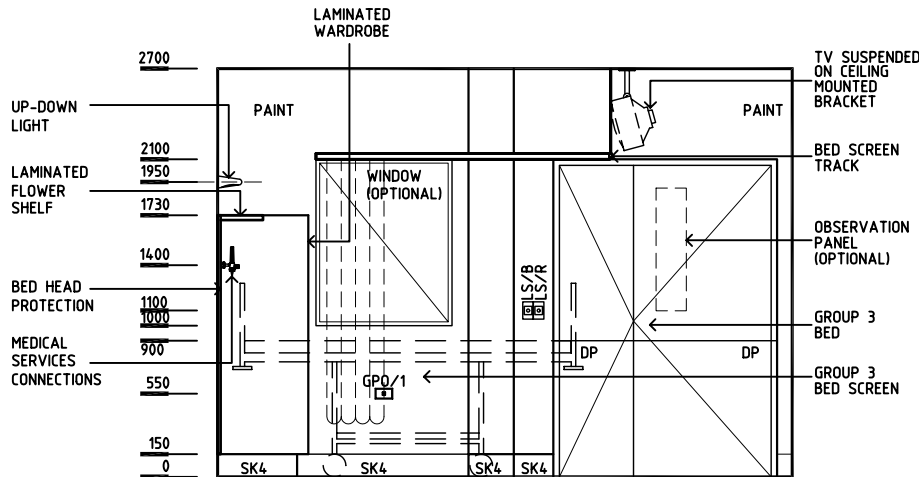

ELEVATION 3

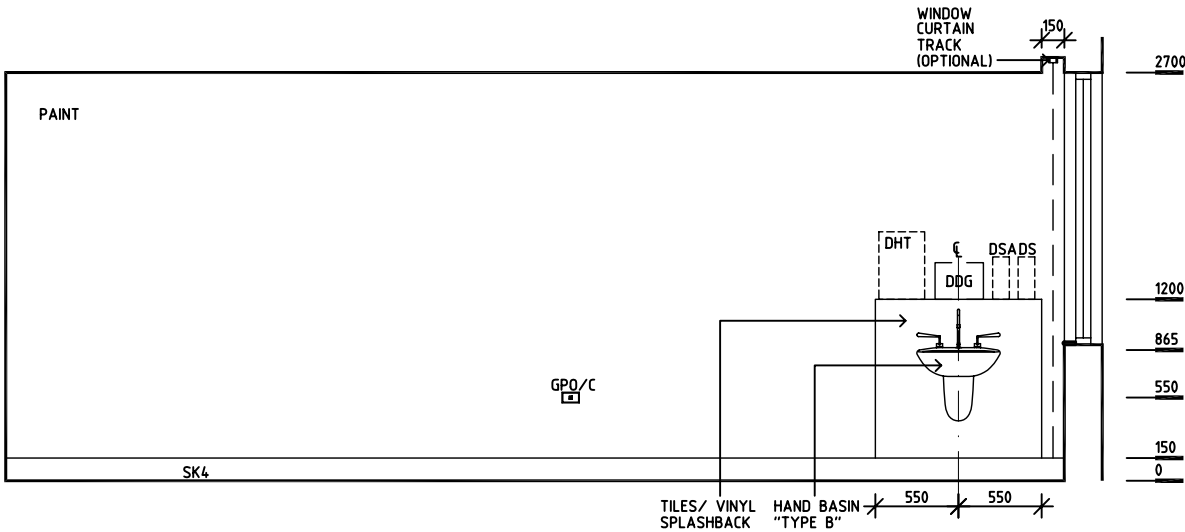

ELEVATION 4

Rev	Revision Description	Date	Rev	Revision Description	Date	Rev	Revision Description	Date
1	FIRST ISSUE	16.9.04						
2	HAND BASIN ADDED	7.10.04						
3	DRAWING REVISED	22.10.04						

Drawn	Checked	Date	Scale	Sheet
CC	DB	22.10.04	1:50 in A3	2 of 2
CAD File		Drawing No.		Issue
2 BR-B		2 BR-B		3

HEALTH PROJECTS INTERNATIONAL (c)

Ground Floor, Suite 1, 68 Alfred Street, Milsons Point NSW 2061  
Ph: (02)9460 4199    www.hpi.net.au    ACN: 066 856 595

DHS

The Department of Human Services, Victoria  
Design guidelines for hospitals and day procedure centres

Victoria

The Place To Be

DGHDP STANDARD COMPONENTS

Room Layout Sheet

Room Name 2 Bed Room - Shared Ensuite

ID No 2 BR-D

- AS

CG

COM/2

DDG

DP

EC

FS

GPO/1

GPO/1EP

GPO/C

LS/B

LS/ENS

LS/R

LS/UDL

MA

NA

NC

O2

RCD

S

SK4

V1
- ADJUSTABLE SHELF

CORNER GUARD

COMMUNICATION OUTLET - DOUBLE

DISPENSER - DISPOSABLE GLOVES

DOOR AND DOOR FRAME PROTECTION

EMERGENCY CALL

FIXED SHELF

GENERAL PURPOSE OUTLET-SINGLE

EMERGENCY POWER - SINGLE

GENERAL PURPOSE OUTLET-CLEANER'S

LIGHT SWITCH - BED

LIGHT SWITCH - ENSUITE

LIGHT SWITCH - ROOM

LIGHT SWITCH - UP-DOWN LIGHT

MEDICAL AIR

NURSE ASSIST

NURSE CALL

OXYGEN

RESIDUAL CURRENT DEVICE

SUCTION

FLOOR VINYL COVED SKIRTING

VINYL FLOORING, STANDARD

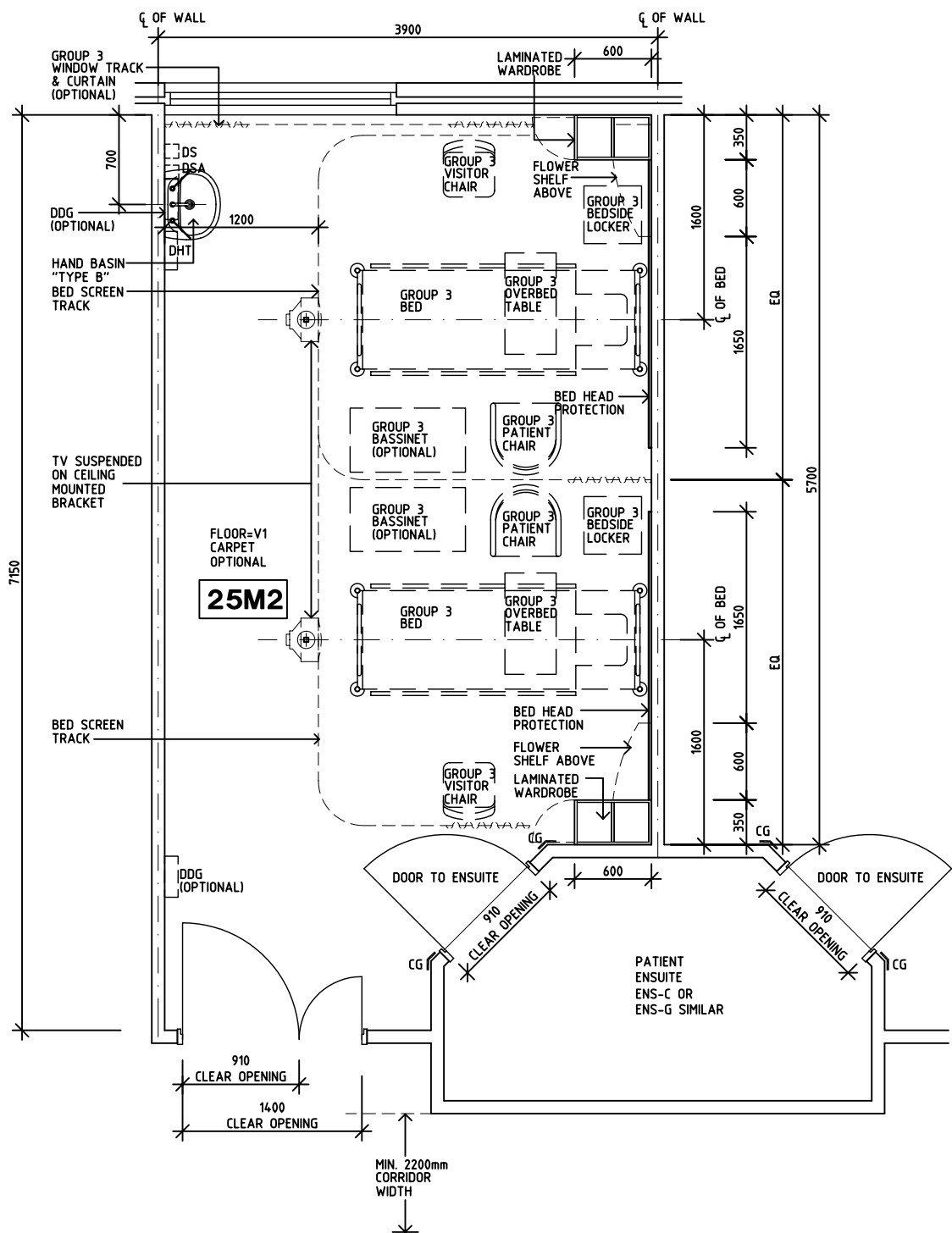

PLAN

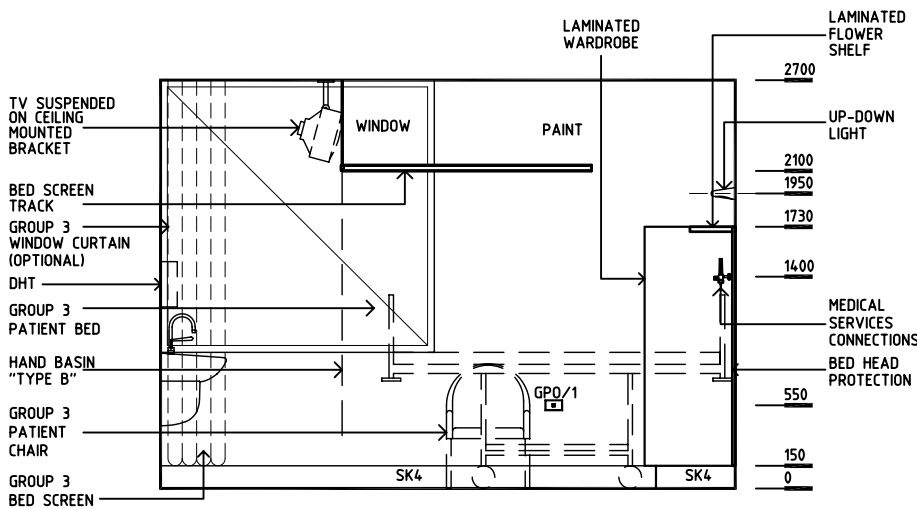

ELEVATION 1

Rev	Revision Description	Date	Rev	Revision Description	Date	Rev	Revision Description	Date
1	FIRST ISSUE	16.9.04						
2	HAND BASIN ADDED	7.10.04						
3	DRAWING REVISED	22.10.04						

Drawn	Checked	Date	Scale	Sheet
CC	DB	22.10.04	1:50 in A3	1 of 2
CAD File		Drawing No.		Issue
2 BR-D		2 BR-D		3

HEALTH PROJECTS INTERNATIONAL (c)

Ground Floor, Suite 1, 68 Alfred Street, Milsons Point NSW 2061  
Ph: (02)9460 4199    www.hpi.net.au    ACN: 066 856 595

DHS

The Department of Human Services, Victoria  
Design guidelines for hospitals and day procedure centres

Victoria

The Place To Be

DGHDP STANDARD COMPONENTS

Room Layout Sheet

Room Name 2 Bed Room - Shared Ensuite

ID No 2 BR-D

- AS

CG

COM/2

DDG

DP

EC

FS

GPO/1

GPO/1EP

GPO/C

LS/B

LS/ENS

LS/R

LS/UDL

MA

NA

NC

O2

RCD

S

SK4

V1
- ADJUSTABLE SHELF

CORNER GUARD

COMMUNICATION OUTLET - DOUBLE

DISPENSER - DISPOSABLE GLOVES

DOOR AND DOOR FRAME PROTECTION

EMERGENCY CALL

FIXED SHELF

GENERAL PURPOSE OUTLET-SINGLE

EMERGENCY POWER - SINGLE

GENERAL PURPOSE OUTLET-CLEANER'S

LIGHT SWITCH - BED

LIGHT SWITCH - ENSUITE

LIGHT SWITCH - ROOM

LIGHT SWITCH - UP-DOWN LIGHT

MEDICAL AIR

NURSE ASSIST

NURSE CALL

OXYGEN

RESIDUAL CURRENT DEVICE

SUCTION

FLOOR VINYL COVERED SKIRTING

VINYL FLOORING, STANDARD

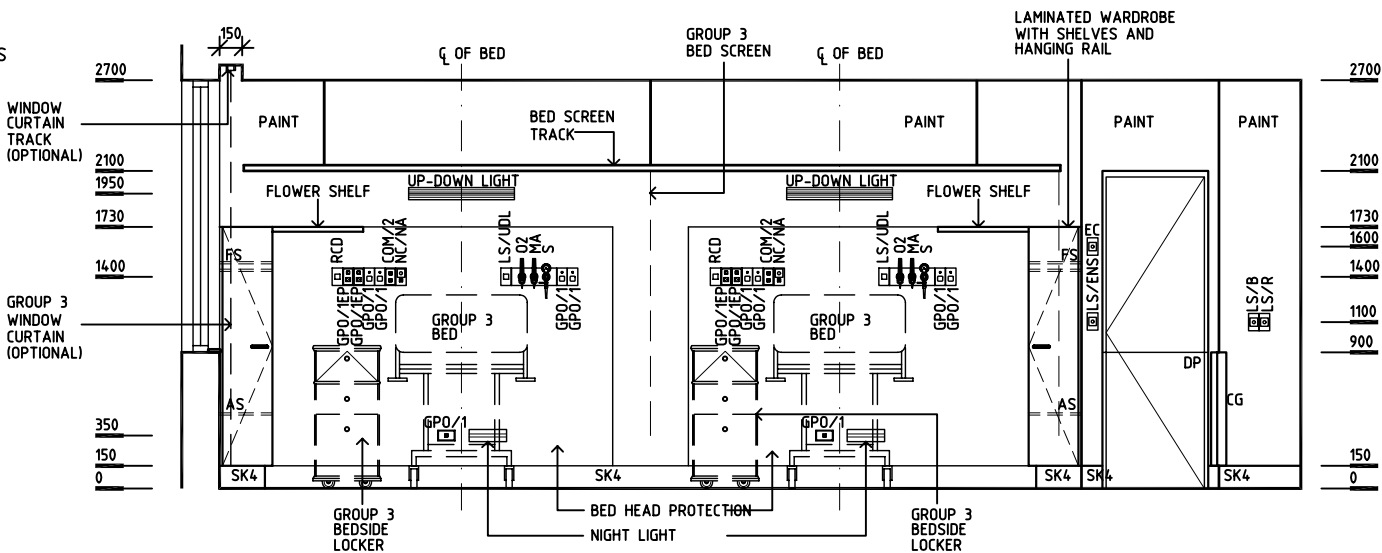

ELEVATION 2

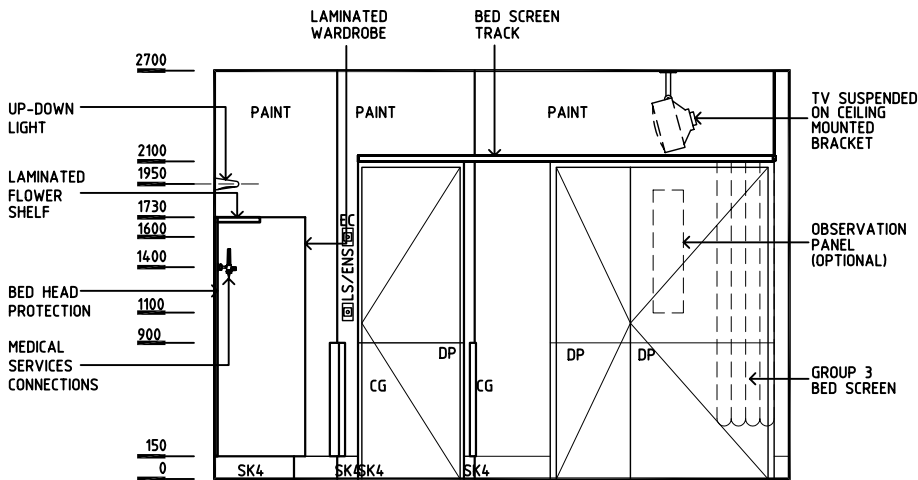

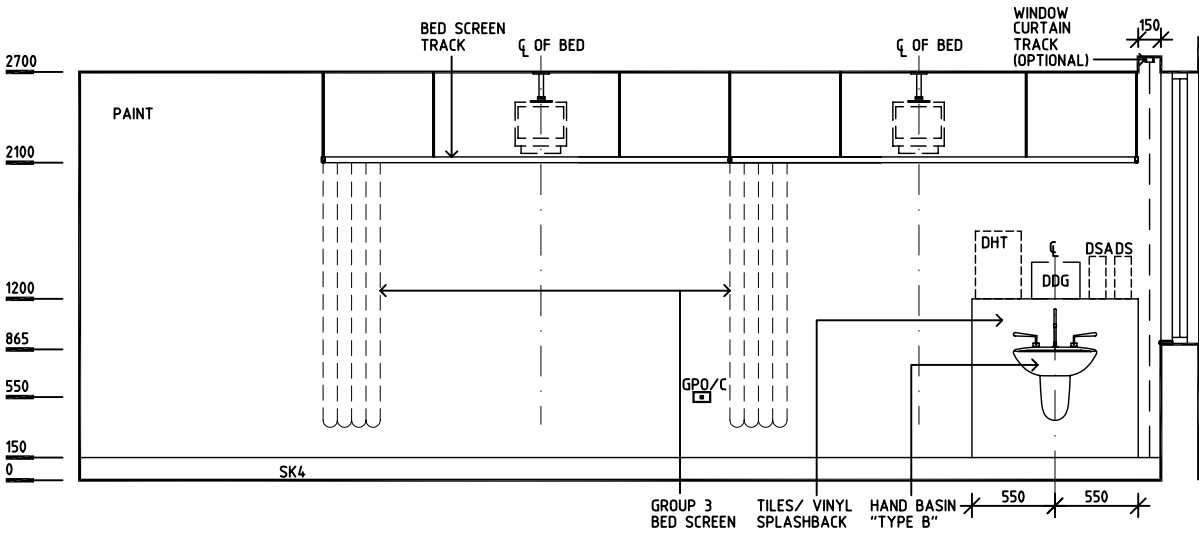

ELEVATION 3



ELEVATION 4

Rev	Revision Description	Date	Rev	Revision Description	Date	Rev	Revision Description	Date
1	FIRST ISSUE	16.9.04						
2	HAND BASIN ADDED	7.10.04						
3	DRAWING REVISED	22.10.04						

	<b>HEALTH PROJECTS INTERNATIONAL (c)</b> Ground Floor, Suite 1, 68 Alfred Street, Milsons Point NSW 2061 Ph: (02)9460 4199    www.hpi.net.au    ACN: 066 856 595		The Department of Human Services, Victoria Design guidelines for hospitals and day procedure centres		Drawn	Checked	Date	Scale	Sheet
					CC	DB	22.10.04	1:50 in A3	2 of 2
					CAD File		Drawing No.		Issue
					2 BR-D		<b>2 BR-D</b>		<b>3</b>

DGHDP STANDARD COMPONENTS

Room Layout Sheet

Room Name 2 Bed Room - Mental Health (Back to Back Ensuite)

ID No 2 BR-C

- FS

GP0/1

LS/ENS

LS/NL

LS/R

LS/RL

NA

NC

OP

SK5
- FIXED SHELF

GENERAL PURPOSE OUTLET-SINGLE

LIGHT SWITCH - ENSUITE

LIGHT SWITCH - NIGHT LIGHT

LIGHT SWITCH - ROOM

LIGHT SWITCH - READING LIGHT

NURSE ASSIST

NURSE CALL

OBSERVATION PANEL

FEATHER EDGE VINYL SKIRTING

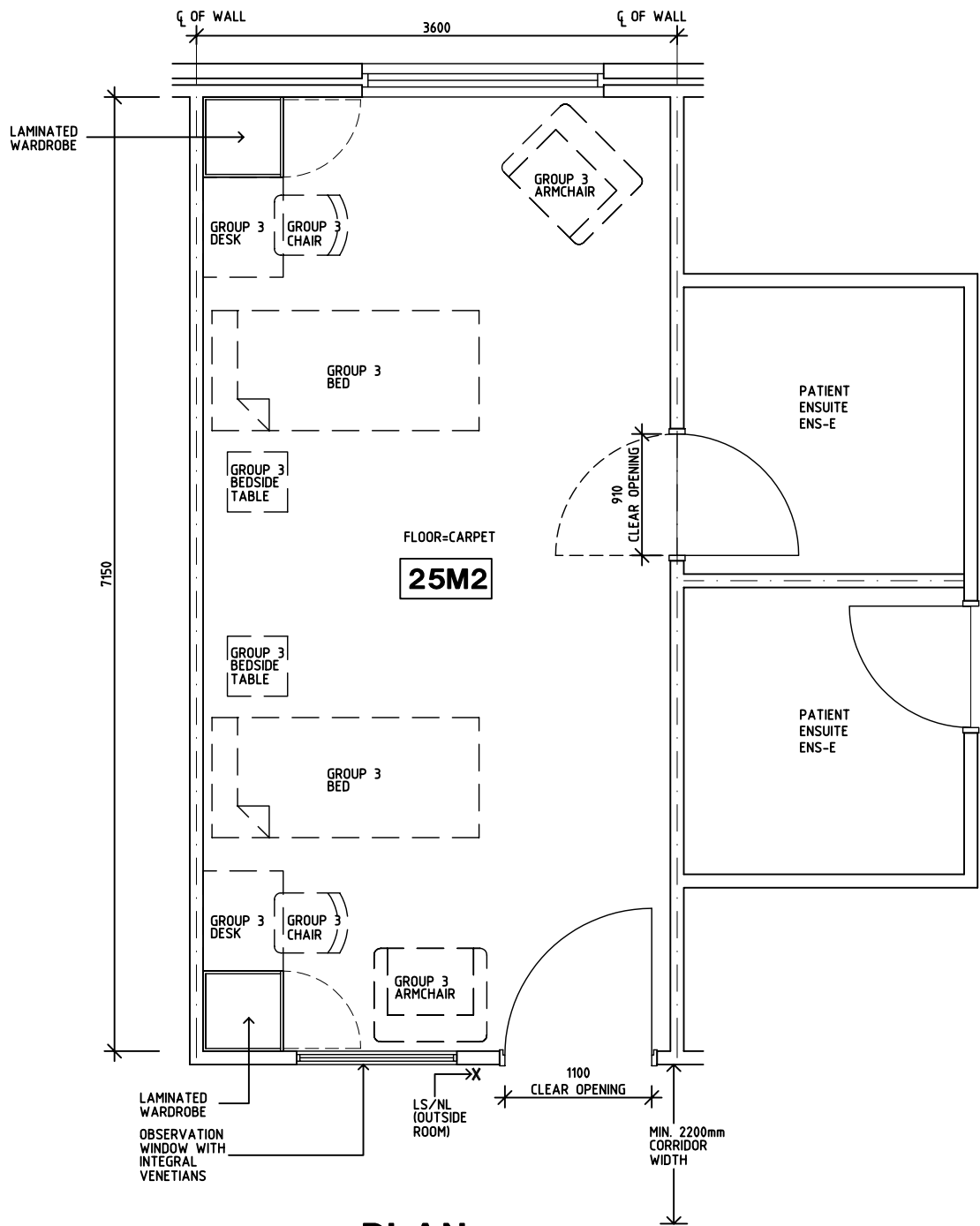

PLAN

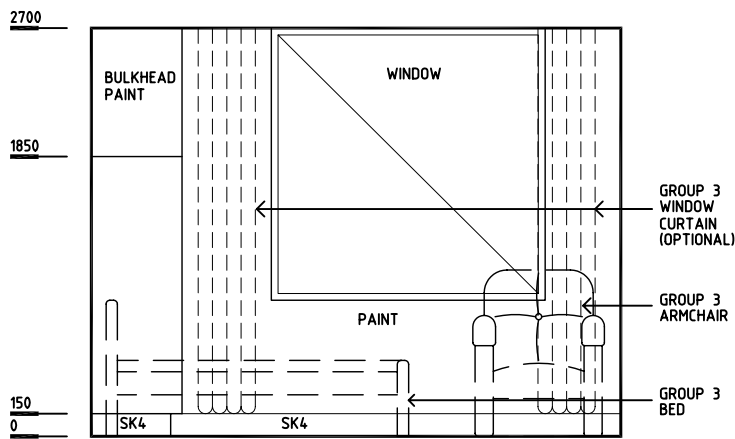

ELEVATION 1

Rev	Revision Description	Date	Rev	Revision Description	Date	Rev	Revision Description	Date
1	FIRST ISSUE	16.9.04						
<div><div><div><div></div><div>HEALTH PROJECTS INTERNATIONAL (c)</div><div>Ground Floor, Suite 1, 68 Alfred Street, Milsons Point NSW 2061</div><div>Ph: (02)9460 4199    www.hpi.net.au    ACN: 066 856 595</div></div><div><div>DHS</div><div>The Department of Human Services, Victoria</div><div>Design guidelines for hospitals and day procedure centres</div></div><div><div>Victoria</div><div>The Place To Be</div></div></div></div>								
			Drawn	Checked	Date	Scale	Sheet	
			CC	DB	16.9.04	1:50 in A3	1 of 2	
			CAD File		Drawing No.		Issue	
2 BR-C		2 BR-C		1				

DGHDP STANDARD COMPONENTS

Room Layout Sheet

Room Name2 Bed Room - Mental Health (Back to Back Ensuite)

ID No2 BR-C

- FS

GP0/1

GP0/C

LS/ENS

LS/NL

LS/R

LS/RL

NA

NC

OP

SK5
- FIXED SHELF

GENERAL PURPOSE OUTLET-SINGLE

GENERAL PURPOSE OUTLET-CLEANER'S

LIGHT SWITCH - ENSUITE

LIGHT SWITCH - NIGHT LIGHT

LIGHT SWITCH - ROOM

LIGHT SWITCH - READING LIGHT

NURSE ASSIST

NURSE CALL

OBSERVATION PANEL

FEATHER EDGE VINYL SKIRTING

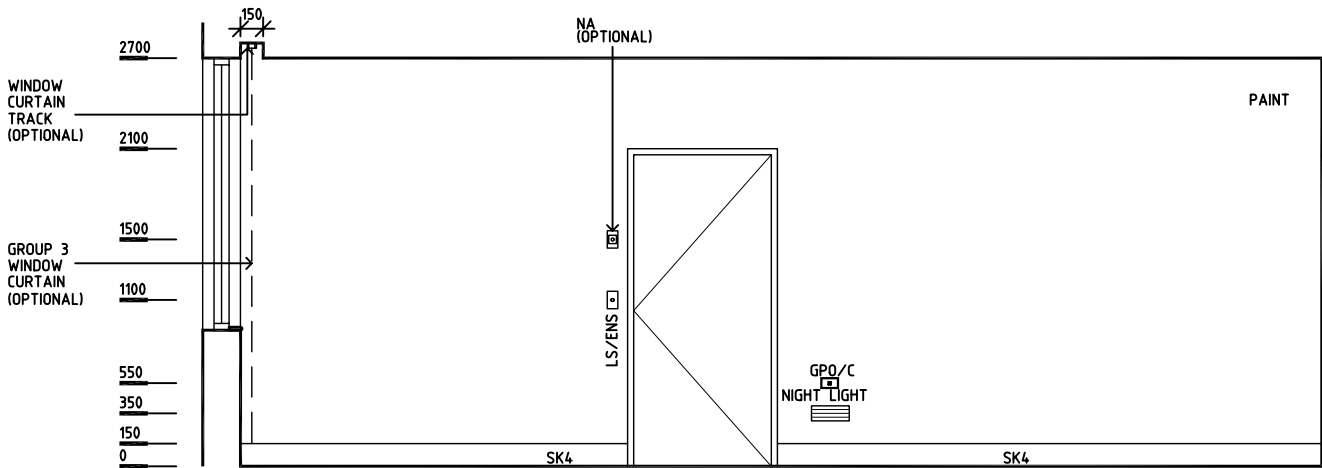

ELEVATION 2

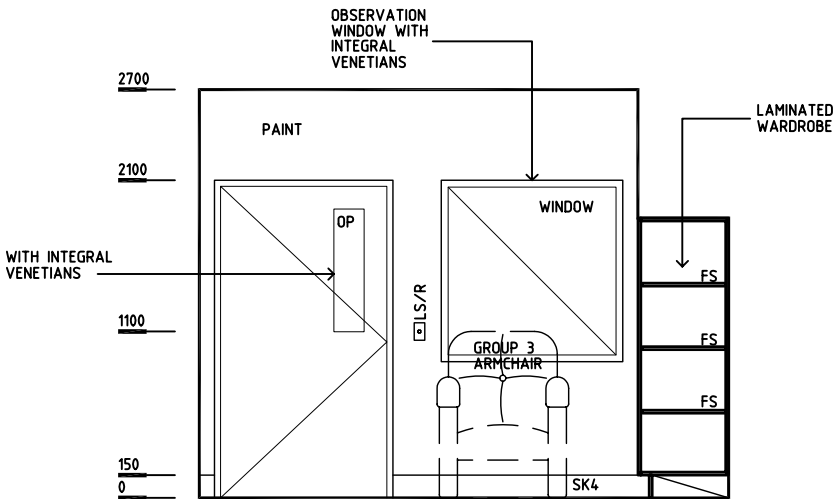

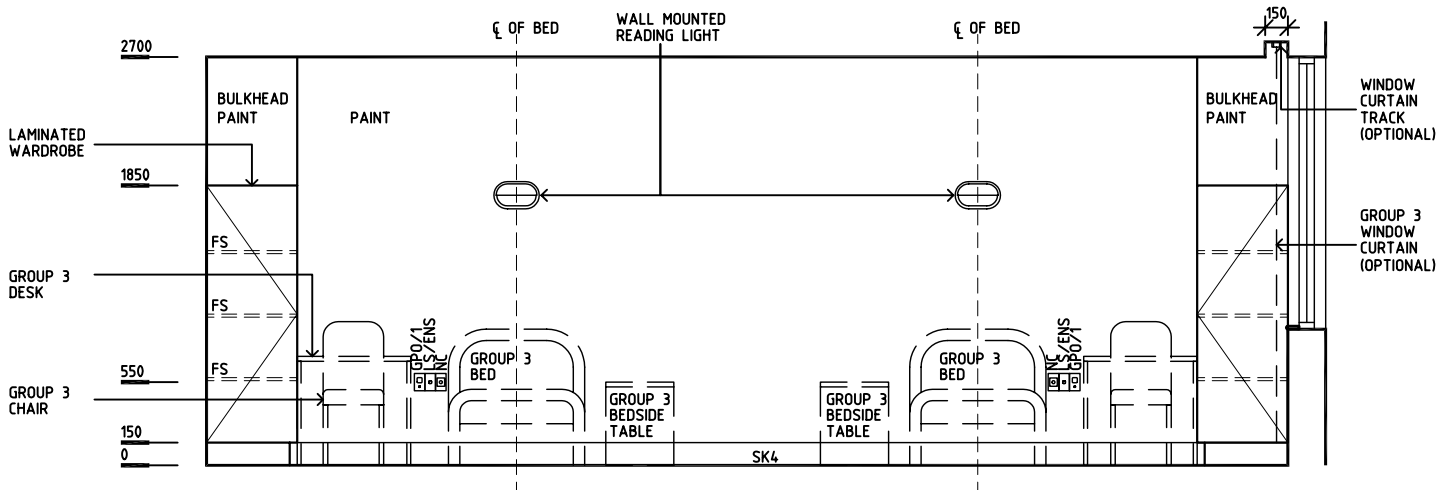

ELEVATION 3



ELEVATION 4

Rev	Revision Description	Date	Rev	Revision Description	Date	Rev	Revision Description	Date
1	FIRST ISSUE	16.9.04						
2	DRAWING REVISED	22.10.04						

 <b>HEALTH PROJECTS INTERNATIONAL (c)</b> Ground Floor, Suite 1, 68 Alfred Street, Milsons Point NSW 2061 Ph: (02)9460 4199    www.hpi.net.au    ACN: 066 856 595	 The Department of Human Services, Victoria Design guidelines for hospitals and day procedure centres	 <b>Victoria</b> The Place To Be	Drawn	Checked	Date	Scale	Sheet
			CC	DB	22.10.04	1:50 in A3	2 of 2
			CAD File		Drawing No.	Issue	
			2 BR—C		<b>2 BR-C</b>	<b>2</b>	



DGHDP STANDARD COMPONENTS

Room Layout Sheet

Room Name 2 Bed Room - Mental Health (Shared Ensuite)

ID No 2 BR-E

- FS

GP0/1

LS/ENS

LS/NL

LS/R

LS/RL

NA

NC

OP

RCD

SK5
- FIXED SHELF

GENERAL PURPOSE OUTLET-SINGLE

LIGHT SWITCH - ENSUITE

LIGHT SWITCH - NIGHT LIGHT

LIGHT SWITCH - ROOM

LIGHT SWITCH - READING LIGHT

NURSE ASSIST

NURSE CALL

OBSERVATION PANEL

RESIDUAL CURRENT DEVICE

FEATHER EDGE VINYL SKIRTING

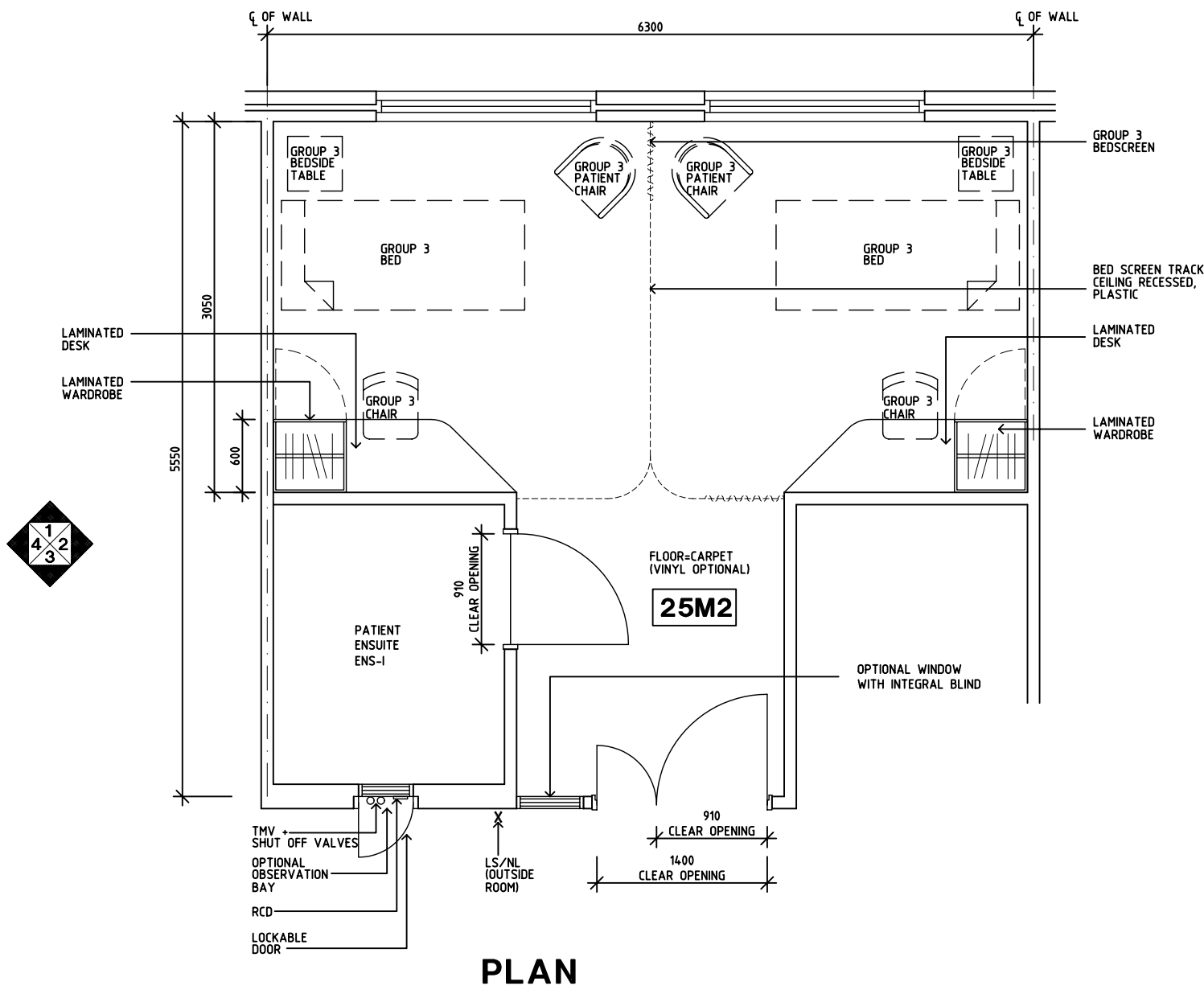

PLAN

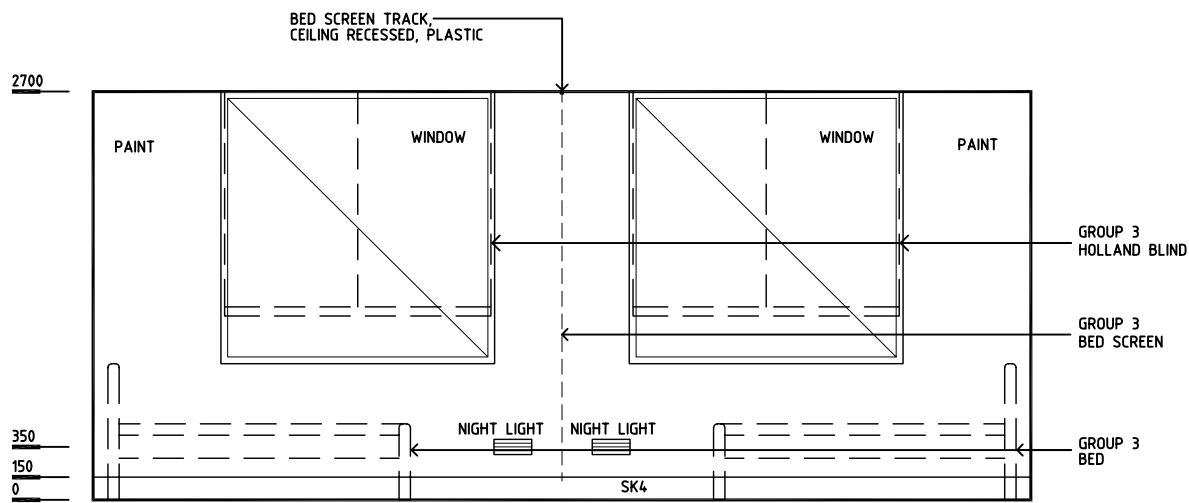

ELEVATION 1

Rev	Revision Description	Date	Rev	Revision Description	Date	Rev	Revision Description	Date
1	FIRST ISSUE	16.9.04						

Drawn	Checked	Date	Scale	Sheet
CC	DB	27.10.04	1:50 in A3	1 of 2
CAD File		Drawing No.		Issue
2 BR-E		2 BR-Ea		1

HPI

HEALTH PROJECTS INTERNATIONAL (c)

Ground Floor, Suite 1, 68 Alfred Street, Milsons Point NSW 2061

Ph: (02)9460 4199    www.hpi.net.au    ACN: 066 856 595

DHS

The Department of Human Services, Victoria

Design guidelines for hospitals and day procedure centres

Victoria

The Place To Be

DGHDP STANDARD COMPONENTS

Room Layout Sheet

Room Name2 Bed Room - Mental Health (Shared Ensuite)

ID No2 BR-E

- FS

GP0/1

LS/ENS

LS/NL

LS/R

LS/RL

NA

NC

OP

RCD

SK5
- FIXED SHELF

GENERAL PURPOSE OUTLET-SINGLE

LIGHT SWITCH - ENSUITE

LIGHT SWITCH - NIGHT LIGHT

LIGHT SWITCH - ROOM

LIGHT SWITCH - READING LIGHT

NURSE ASSIST

NURSE CALL

OBSERVATION PANEL

RESIDUAL CURRENT DEVICE

FEATHER EDGE VINYL SKIRTING

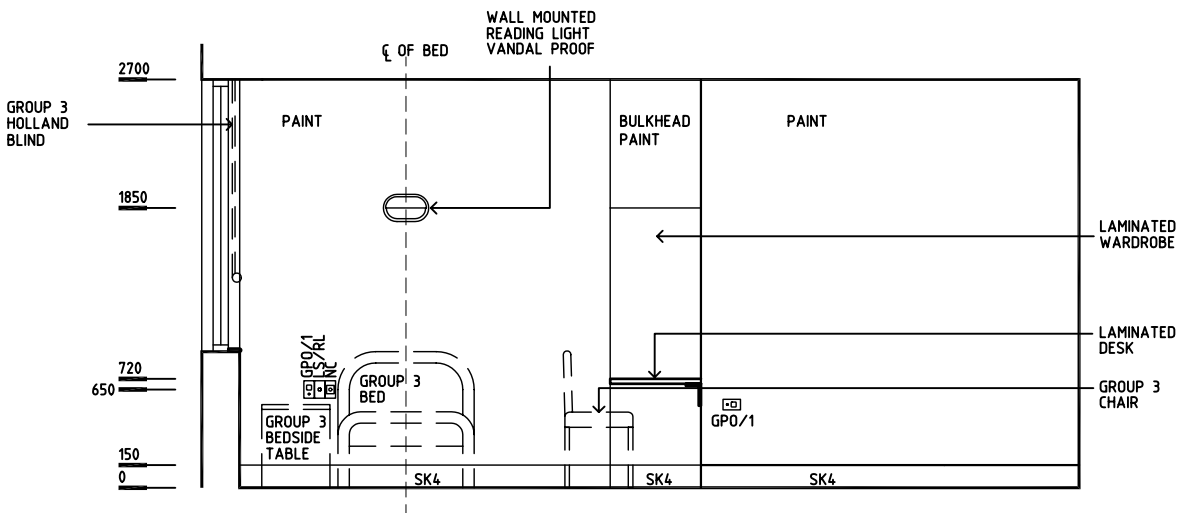

ELEVATION 2

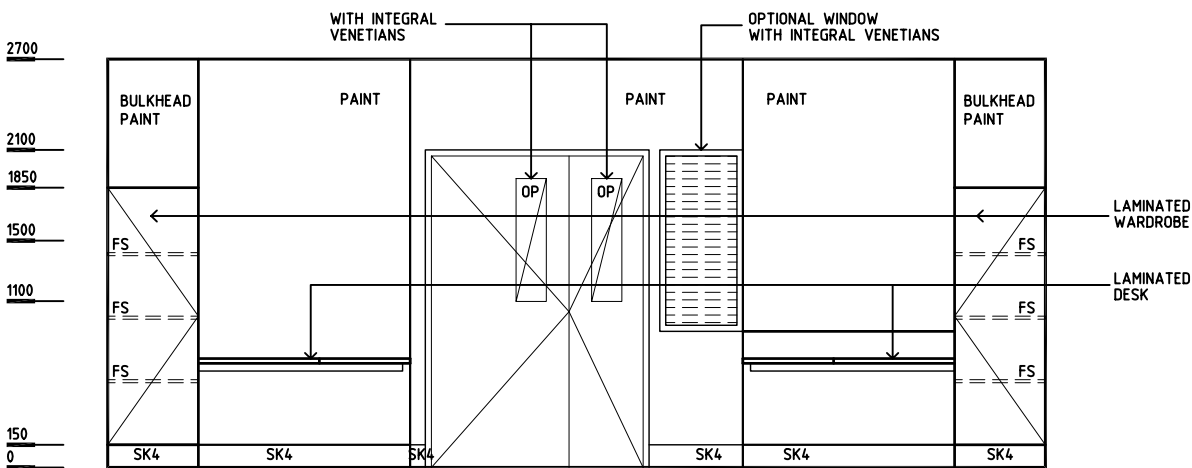

ELEVATION 3

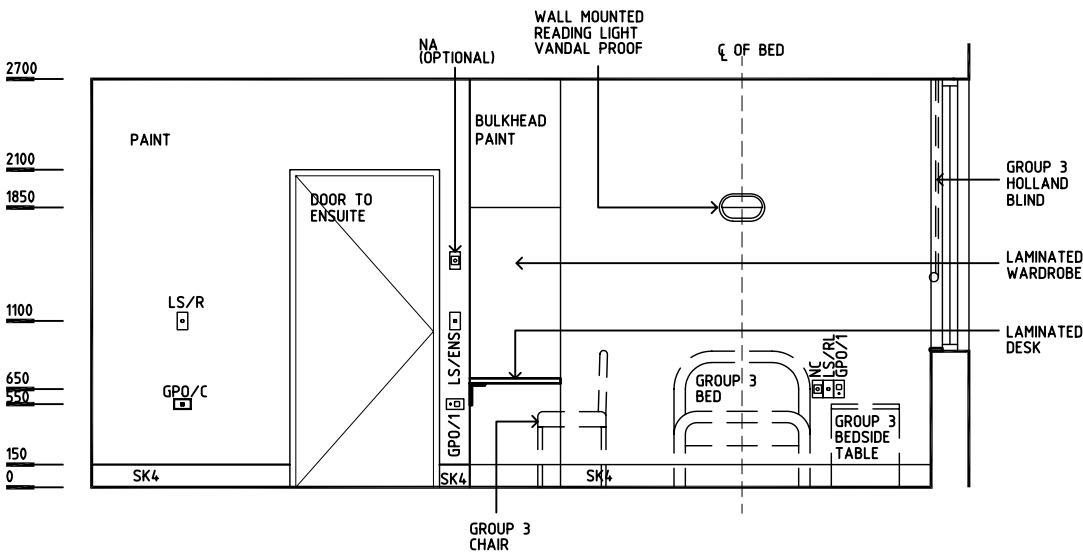

ELEVATION 4

Rev	Revision Description	Date	Rev	Revision Description	Date	Rev	Revision Description	Date
1	FIRST ISSUE	27.10.04						

Drawn	Checked	Date	Scale	Sheet
CC	DB	27.10.04	1:50 in A3	2 of 2
CAD File		Drawing No.		Issue
2 BR-E		2 BR-Eb		1

HEALTH PROJECTS INTERNATIONAL (c)

Ground Floor, Suite 1, 68 Alfred Street, Milsons Point NSW 2061

Ph: (02)9460 4199    www.hpi.net.au    ACN: 066 856 595

DHS

The Department of Human Services, Victoria

Design guidelines for hospitals and day procedure centres

Victoria

The Place To Be

DGHDP STANDARD COMPONENTS

Room Layout Sheet

Room Name 4 Bed Room - Inboard Ensuite

ID No 4 BR-A

- AS

CG

COM/2

DDG

DHT

DS

DSA

DP

EC

FS

GPO/1

GPO/1EP

LS/B

LS/ENS

LS/R

LS/UDL

MA

NA

NC

O2

RCD

S

SK4

V1
- ADJUSTABLE SHELF

CORNER GUARD

COMMUNICATION OUTLET - DOUBLE

DISPENSER - DISPOSABLE GLOVES

DISPENSER - HAND TOWEL

DISPENSER - SOAP

DISPENSER - SOAP ANTISEPTIC

DOOR AND DOOR FRAME PROTECTION

EMERGENCY CALL

FIXED SHELF

GENERAL PURPOSE OUTLET-SINGLE

EMERGENCY POWER - SINGLE

LIGHT SWITCH - BED

LIGHT SWITCH - SHOWER/WC

LIGHT SWITCH - ROOM

LIGHT SWITCH - UP-DOWN LIGHT

MEDICAL AIR

NURSE ASSIST

NURSE CALL

OXYGEN

RESIDUAL CURRENT DEVICE

SUCTION

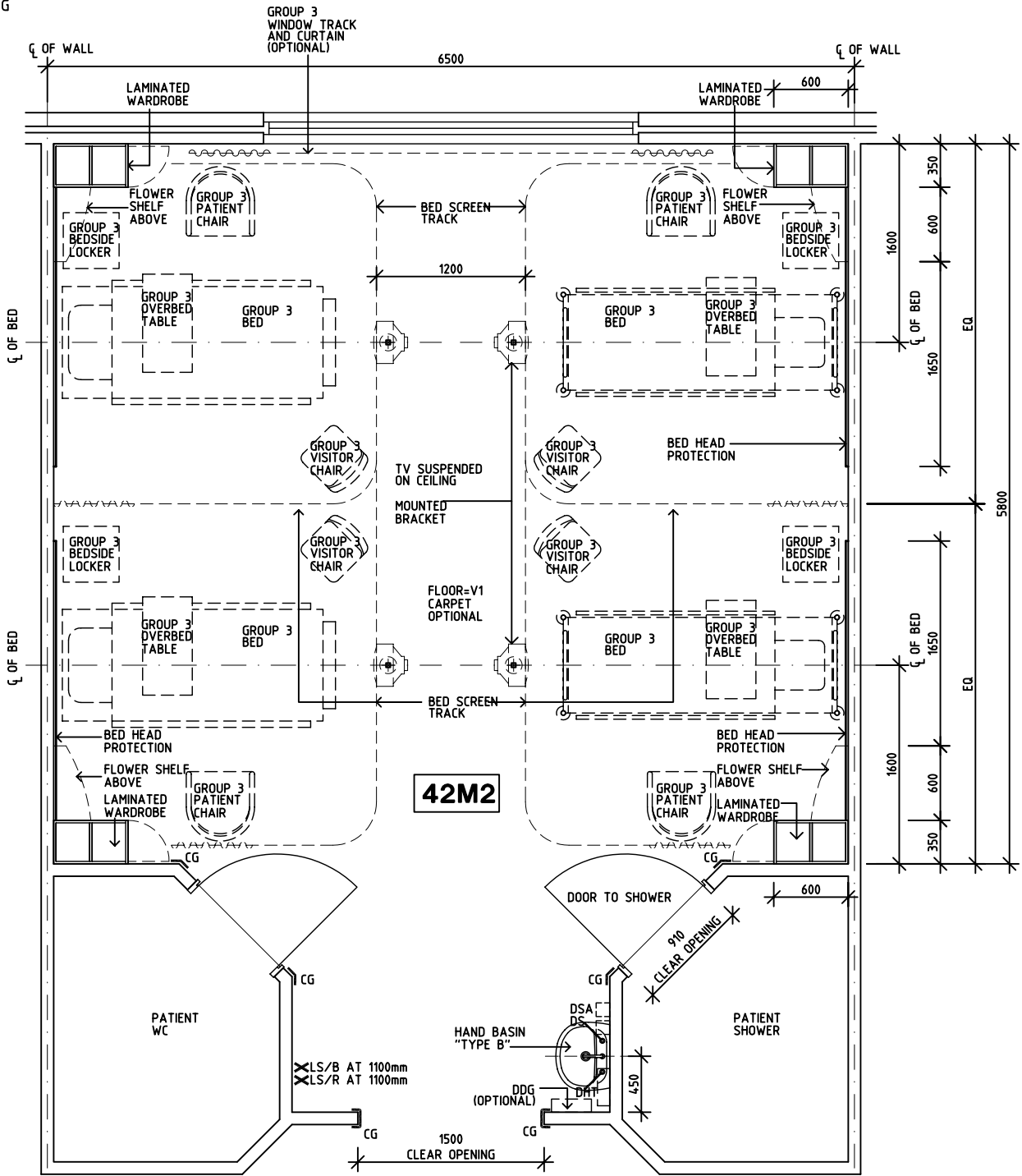

FLOOR VINYL COVERED SKIRTING

VINYL FLOORING, STANDARD



PLAN

Rev	Revision Description	Date	Rev	Revision Description	Date	Rev	Revision Description	Date
1	FIRST ISSUE	16.9.04						
2	DRAWING REVISED	27.10.04						

	<b>HEALTH PROJECTS INTERNATIONAL (c)</b> Ground Floor, Suite 1, 68 Alfred Street, Milsons Point NSW 2061 Ph: (02)9460 4199    www.hpi.net.au    ACN: 066 856 595	 The Department of Human Services, Victoria Design guidelines for hospitals and day procedure centres		Drawn	Checked	Date	Scale	Sheet
				CC	DB	27.10.04	1:50 in A3	1 of 2
				CAD File		Drawing No.		Issue
4 BR-A				4 BR-A		2		

DGHDP STANDARD COMPONENTS

Room Layout Sheet

Room Name 4 Bed Room - Inboard Ensuite

ID No 4 BR-A

- AS  
CG  
COM/2  
DDG  
DHT  
DS  
DSA  
DP  
EC  
FS  
GPO/1  
GPO/1EP  
GPO/C  
LS/B  
LS/ENS  
LS/R  
LS/UDL  
MA  
NA  
NC  
O2  
RCD  
S  
SK4  
V1
- ADJUSTABLE SHELF  
CORNER GUARD  
COMMUNICATION OUTLET - DOUBLE  
DISPENSER - DISPOSABLE GLOVES  
DISPENSER - HAND TOWEL  
DISPENSER - SOAP  
DISPENSER - SOAP ANTISEPTIC  
DOOR AND DOOR FRAME PROTECTION  
EMERGENCY CALL  
FIXED SHELF  
GENERAL PURPOSE OUTLET-SINGLE  
EMERGENCY POWER - SINGLE  
GENERAL PURPOSE OUTLET-CLEANER'S  
LIGHT SWITCH - BED  
LIGHT SWITCH - SHOWER/WC  
LIGHT SWITCH - ROOM  
LIGHT SWITCH - UP-DOWN LIGHT  
MEDICAL AIR  
NURSE ASSIST  
NURSE CALL  
OXYGEN  
RESIDUAL CURRENT DEVICE  
SUCTION  
FLOOR VINYL COVED SKIRTING  
VINYL FLOORING, STANDARD

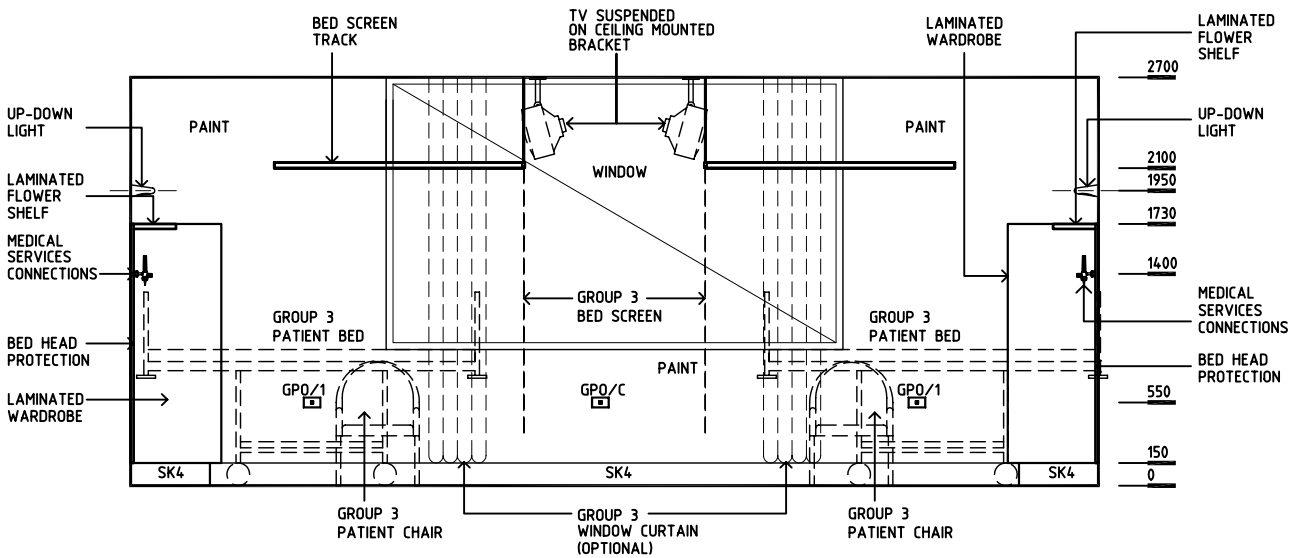

ELEVATION 1

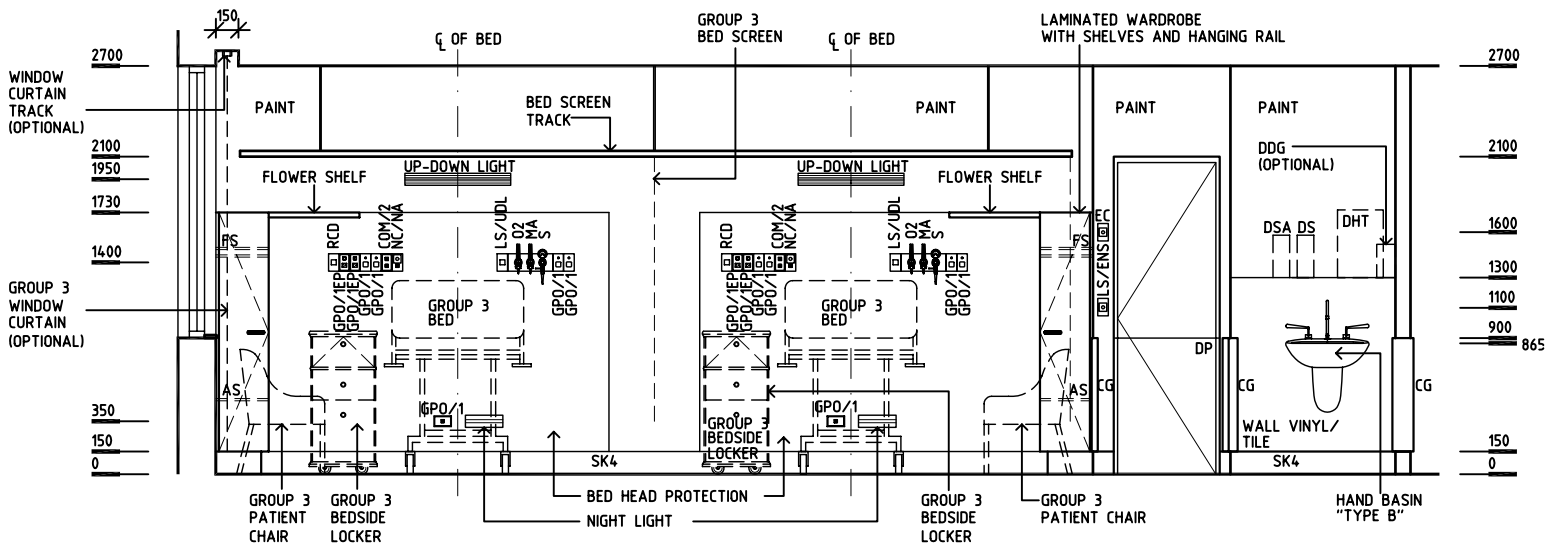

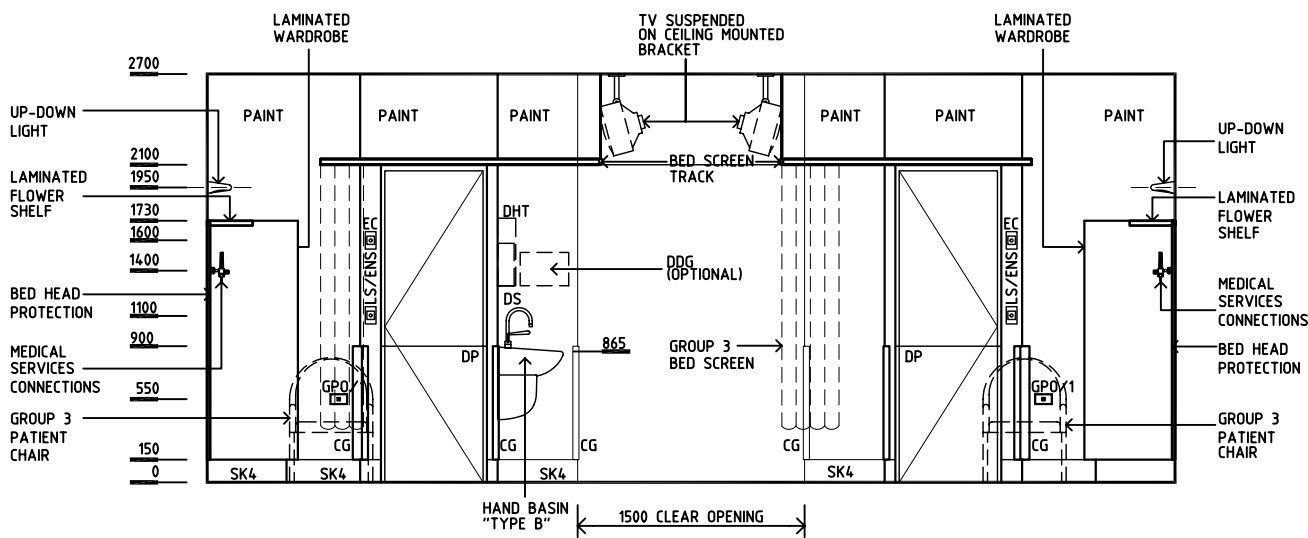

ELEVATION 2



ELEVATION 3

Rev	Revision Description	Date	Rev	Revision Description	Date	Rev	Revision Description	Date
1	FIRST ISSUE	16.9.04						
2	DRAWING REVISED	22.10.04						

	<b>HEALTH PROJECTS INTERNATIONAL (c)</b> Ground Floor, Suite 1, 68 Alfred Street, Milsons Point NSW 2061 Ph: (02)9460 4199    www.hpi.net.au    ACN: 066 856 595	 The Department of Human Services, Victoria Design guidelines for hospitals and day procedure centres		Drawn	Checked	Date	Scale	Sheet
				CC	DB	22.10.04	1:50 in A3	2 of 2
				CAD File		Drawing No.		Issue
				4 BR-A		<b>4 BR-A</b>		<b>2</b>

DGHDP STANDARD COMPONENTS

Room Layout Sheet

Room Name 4 Bed Room - Outboard Ensuite

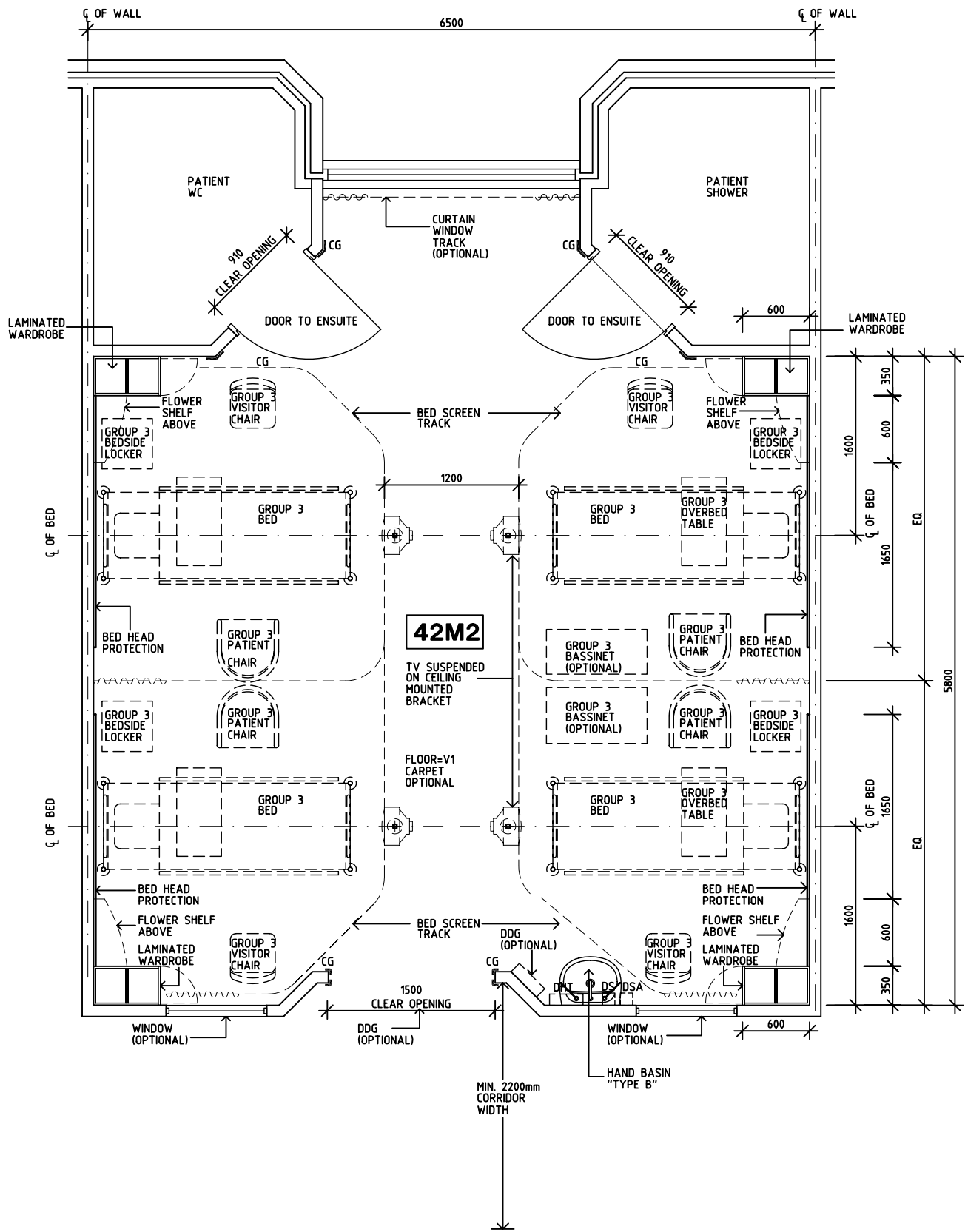

ID No 4 BR-B

- AS  
CG  
COM/2  
DDG  
DP  
EC  
FS  
GPO/1  
GPO/1EP  
LS/B  
LS/ENS  
LS/R  
LS/UDL  
MA  
NA  
NC  
O2  
RCD  
S  
SK4  
V1
- ADJUSTABLE SHELF  
CORNER GUARD  
COMMUNICATION OUTLET - DOUBLE  
DISPENSER - DISPOSABLE GLOVES  
DOOR AND DOOR FRAME PROTECTION  
EMERGENCY CALL  
FIXED SHELF  
GENERAL PURPOSE OUTLET-SINGLE  
EMERGENCY POWER - SINGLE  
LIGHT SWITCH - BED  
LIGHT SWITCH - SHOWER/WC  
LIGHT SWITCH - ROOM  
LIGHT SWITCH - UP-DOWN LIGHT  
MEDICAL AIR  
NURSE ASSIST  
NURSE CALL  
OXYGEN  
RESIDUAL CURRENT DEVICE  
SUCTION  
FLOOR VINYL COVED SKIRTING  
VINYL FLOORING, STANDARD



PLAN

Rev	Revision Description	Date	Rev	Revision Description	Date	Rev	Revision Description	Date
1	FIRST ISSUE	16.9.04						

	<b>HEALTH PROJECTS INTERNATIONAL (c)</b> Ground Floor, Suite 1, 68 Alfred Street, Milsons Point NSW 2061 Ph: (02)9460 4199    www.hpi.net.au    ACN: 066 856 595	 The Department of Human Services, Victoria Design guidelines for hospitals and day procedure centres		Drawn	Checked	Date	Scale	Sheet
				CC	DB	16.9.04	1:50 in A3	1 of 2
				CAD File		Drawing No.		Issue
4 BR-B				4 BR-B		1		

DGHDP STANDARD COMPONENTS

Room Layout Sheet

Room Name 4 Bed Room - Outboard Ensuite

ID No 4 BR-B

- AS

CG

COM/2

DDG

DP

EC

FS

GPO/1

GPO/1EP

GPO/C

LS/B

LS/ENS

LS/R

LS/UDL

MA

NA

NC

O2

RCD

S

SK4

V1
- ADJUSTABLE SHELF

CORNER GUARD

COMMUNICATION OUTLET - DOUBLE

DISPENSER - DISPOSABLE GLOVES

DOOR AND DOOR FRAME PROTECTION

EMERGENCY CALL

FIXED SHELF

GENERAL PURPOSE OUTLET-SINGLE

EMERGENCY POWER - SINGLE

GENERAL PURPOSE OUTLET-CLEANER'S

LIGHT SWITCH - BED

LIGHT SWITCH - SHOWER/WC

LIGHT SWITCH - ROOM

LIGHT SWITCH - UP-DOWN LIGHT

MEDICAL AIR

NURSE ASSIST

NURSE CALL

OXYGEN

RESIDUAL CURRENT DEVICE

SUCTION

FLOOR VINYL COVED SKIRTING

VINYL FLOORING, STANDARD

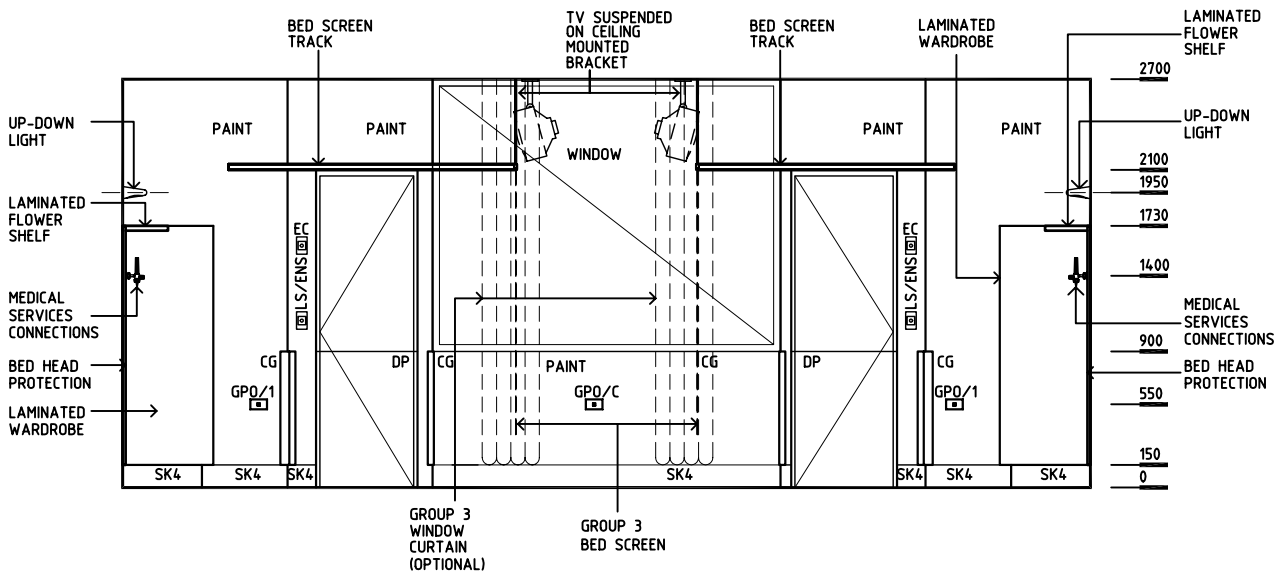

ELEVATION 1

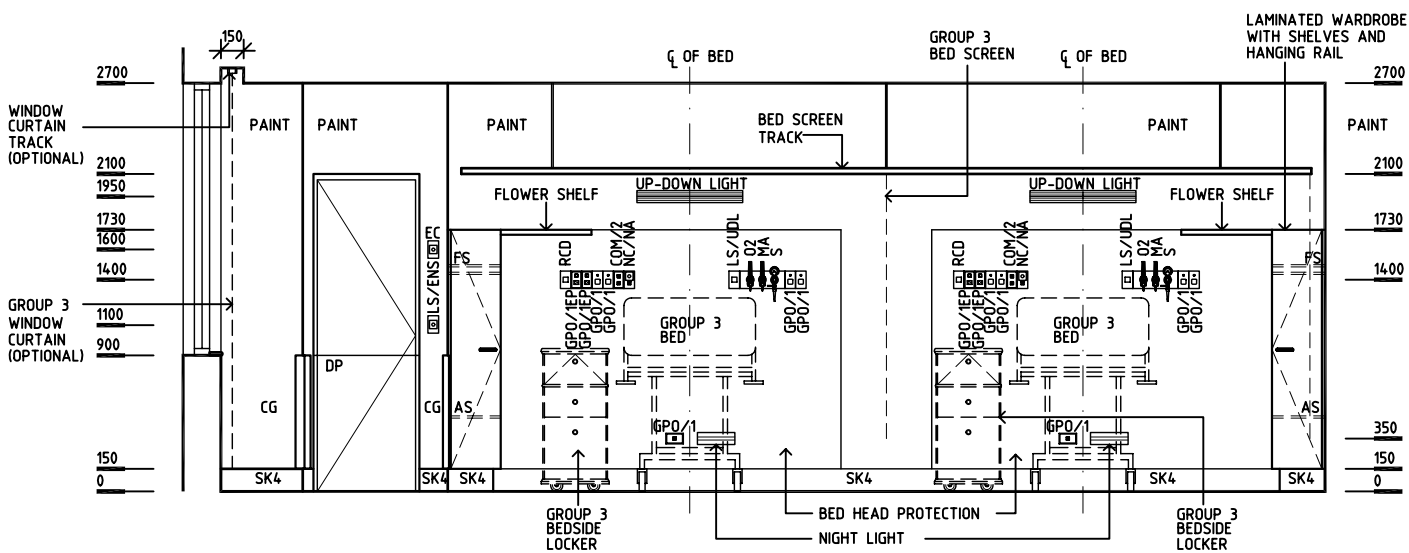

ELEVATION 2

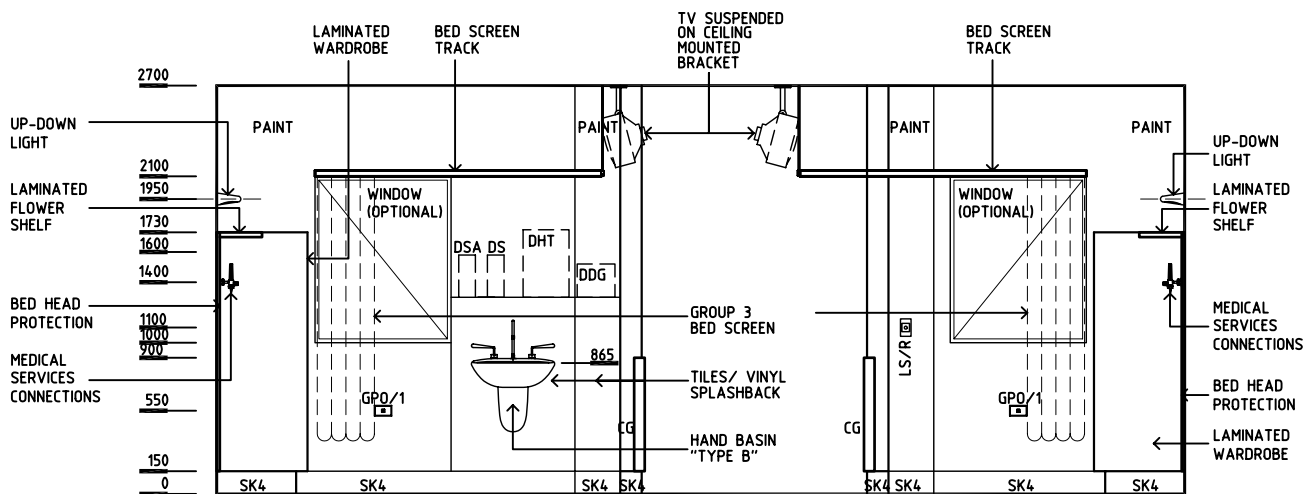

ELEVATION 3

Rev	Revision Description	Date	Rev	Revision Description	Date	Rev	Revision Description	Date
1	FIRST ISSUE	16.9.04						
2	DRAWING REVISED	22.10.04						

Drawn	Checked	Date	Scale	Sheet
CC	DB	22.10.04	1:50 in A3	2 of 2
CAD File		Drawing No.		Issue
4 BR-B		4 BR-B		2

HEALTH PROJECTS INTERNATIONAL (c)

Ground Floor, Suite 1, 68 Alfred Street, Milsons Point NSW 2061

Ph: (02)9460 4199    www.hpi.net.au    ACN: 066 856 595

DHS

The Department of Human Services, Victoria

Design guidelines for hospitals and day procedure centres

Victoria

The Place To Be



DGHDP STANDARD COMPONENTS

Room Layout Sheet

Room Name 4 Bed Room - Inboard/Outboard Ensuite

ID No 4 BR-C

AS  
CG  
COM/2  
DDG  
DP  
EC  
FS  
GPO/1  
GPO/1EP  
GPO/C  
LS/B  
LS/ENS  
LS/R  
LS/UDL  
MA  
NA  
NC  
O2  
RCD  
S  
SK4  
V1

ADJUSTABLE SHELF  
CORNER GUARD  
COMMUNICATION OUTLET - DOUBLE  
DISPENSER - DISPOSABLE GLOVES  
DOOR AND DOOR FRAME PROTECTION  
EMERGENCY CALL  
FIXED SHELF  
GENERAL PURPOSE OUTLET-SINGLE  
EMERGENCY POWER - SINGLE  
GENERAL PURPOSE OUTLET-CLEANER'S  
LIGHT SWITCH - BED  
LIGHT SWITCH - SHOWER/WC  
LIGHT SWITCH - ROOM  
LIGHT SWITCH - UP-DOWN LIGHT  
MEDICAL AIR  
NURSE ASSIST  
NURSE CALL  
OXYGEN  
RESIDUAL CURRENT DEVICE  
SUCTION  
FLOOR VINYL COVERED SKIRTING  
VINYL FLOORING, STANDARD

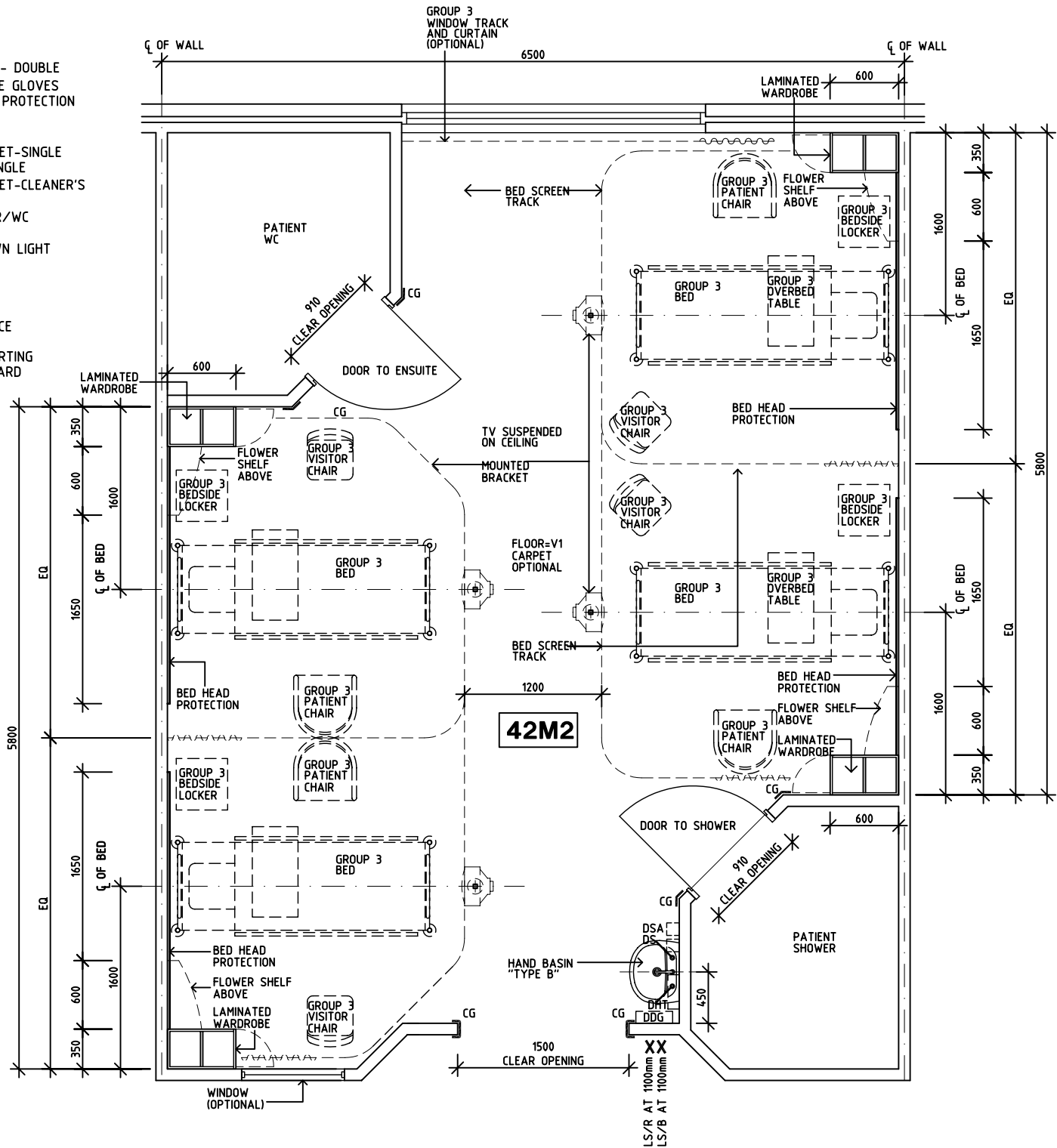

PLAN

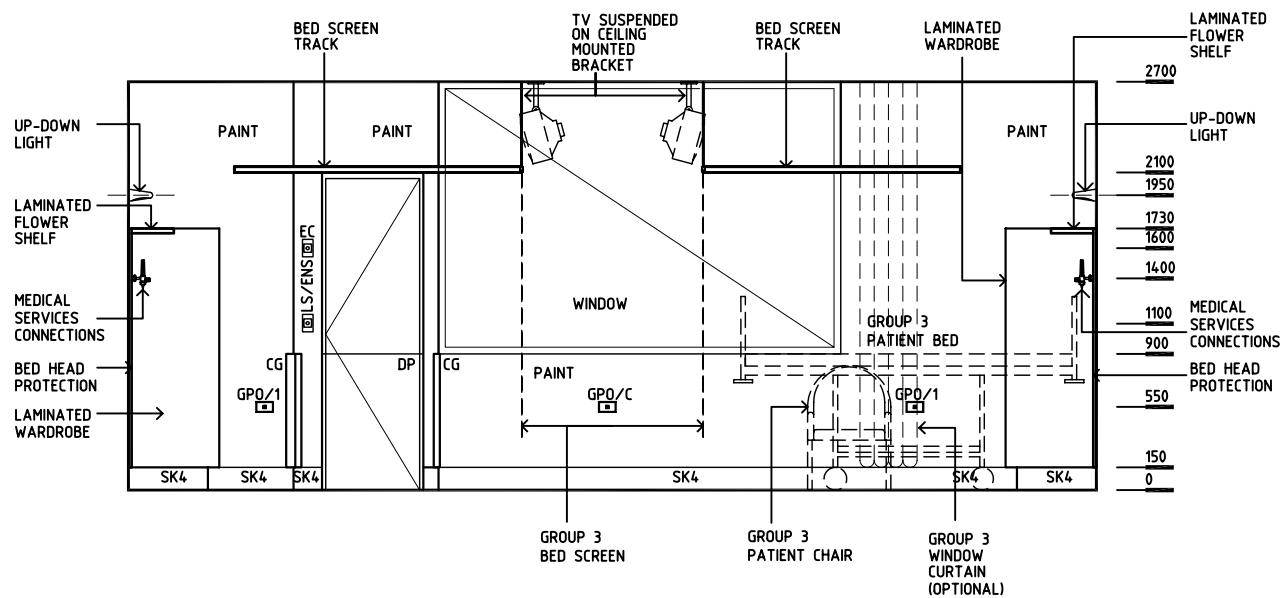

ELEVATION 1

Rev	Revision Description	Date	Rev	Revision Description	Date	Rev	Revision Description	Date
1	FIRST ISSUE	1.10.04						
2	DRAWING REVISED	22.10.04						

Drawn	Checked	Date	Scale	Sheet
CC	DB	22.10.04	1:50 in A3	1 of 2
CAD File		Drawing No.		Issue
4 BR-C		4 BR-C		2

HEALTH PROJECTS INTERNATIONAL (c)  
Ground Floor, Suite 1, 68 Alfred Street, Milsons Point NSW 2061  
Ph: (02)9460 4199 www.hpi.net.au ACN: 066 856 595

The Department of Human Services, Victoria  
Design guidelines for hospitals and day procedure centres

The Place To Be

DGHDP STANDARD COMPONENTS

Room Layout Sheet

Room Name 4 Bed Room - Inboard/Outboard Ensuite

ID No 4 BR-C

- AS

CG

COM/2

DDG

DP

EC

FS

GPO/1

GPO/1EP

LS/B

LS/ENS

LS/R

LS/UDL

MA

NA

NC

O2

RCD

S

SK4

V1
- ADJUSTABLE SHELF

CORNER GUARD

COMMUNICATION OUTLET - DOUBLE

DISPENSER - DISPOSABLE GLOVES

DOOR AND DOOR FRAME PROTECTION

EMERGENCY CALL

FIXED SHELF

GENERAL PURPOSE OUTLET-SINGLE

EMERGENCY POWER - SINGLE

LIGHT SWITCH - BED

LIGHT SWITCH - SHOWER/WC

LIGHT SWITCH - ROOM

LIGHT SWITCH - UP-DOWN LIGHT

MEDICAL AIR

NURSE ASSIST

NURSE CALL

OXYGEN

RESIDUAL CURRENT DEVICE

SUCTION

FLOOR VINYL COVED SKIRTING

VINYL FLOORING, STANDARD

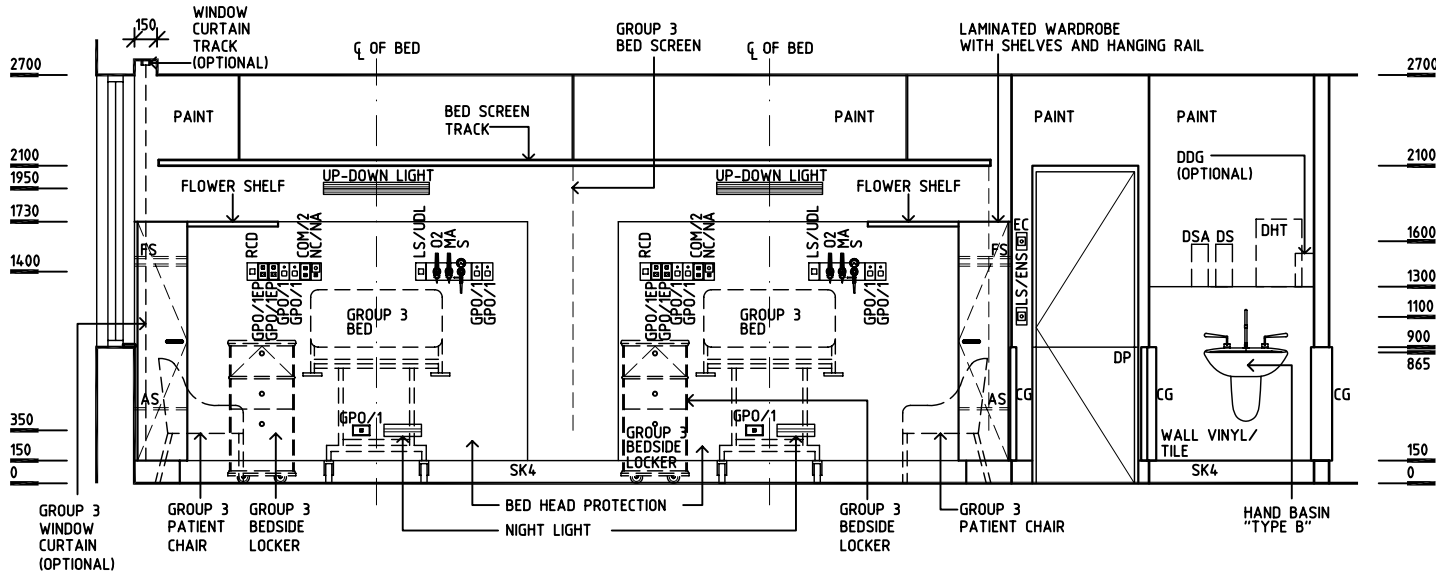

ELEVATION 2

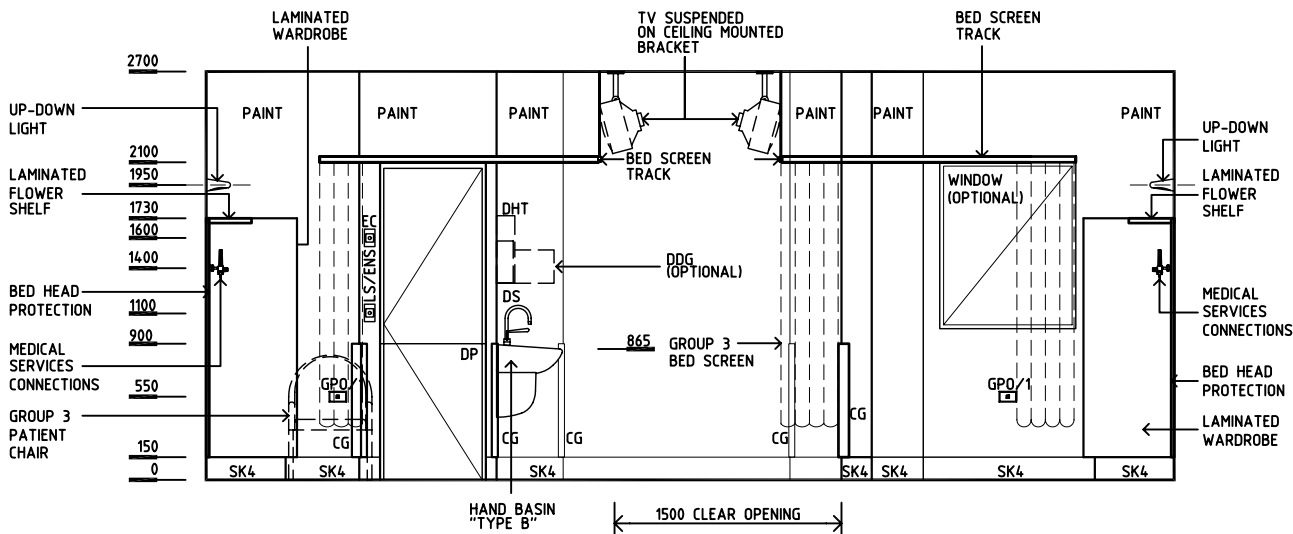

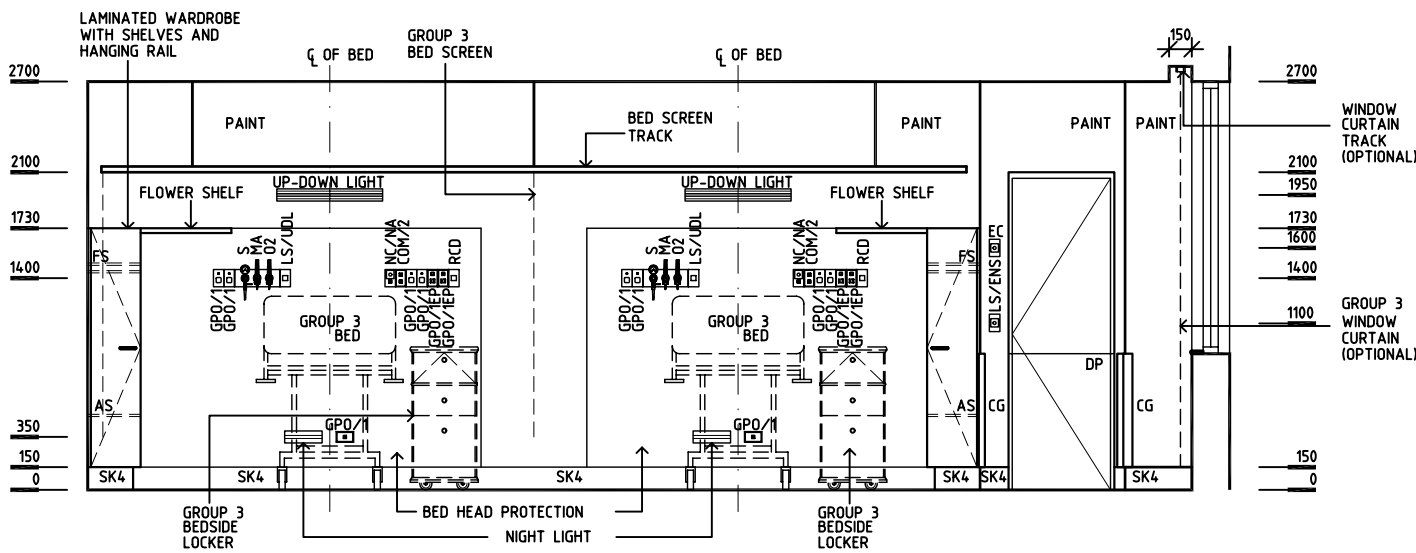

ELEVATION 3



ELEVATION 4

Rev	Revision Description	Date	Rev	Revision Description	Date	Rev	Revision Description	Date
1	FIRST ISSUE	1.10.04						
2	DRAWING REVISED	27.10.04						

	<b>HEALTH PROJECTS INTERNATIONAL (c)</b> Ground Floor, Suite 1, 68 Alfred Street, Milsons Point NSW 2061 Ph: (02)9460 4199    www.hpi.net.au    ACN: 066 856 595	 The Department of Human Services, Victoria Design guidelines for hospitals and day procedure centres		Drawn	Checked	Date	Scale	Sheet
				CC	DB	27.10.04	1:50 in A3	2 of 2
				CAD File		Drawing No.		Issue
				4 BR-C		<b>4 BR-C</b>		<b>2</b>

DGHDP STANDARD COMPONENTS

Room Layout Sheet

Room Name ADL Bathroom

ID No ADLB

- AS

CW

DP

FW

GPO/1

GPO/C

HW

LS

SK4

V4
- ADJUSTABLE SHELF

COLD WATER

DOOR AND FRAME PROTECTION

FLOOR WASTE

GENERAL PURPOSE OUTLET-SINGLE

GENERAL PURPOSE OUTLET-CLEANER'S

HOT WATER

LIGHT SWITCH

FLOOR VINYL COVERED

FLOOR VINYL SAFETY



PLAN

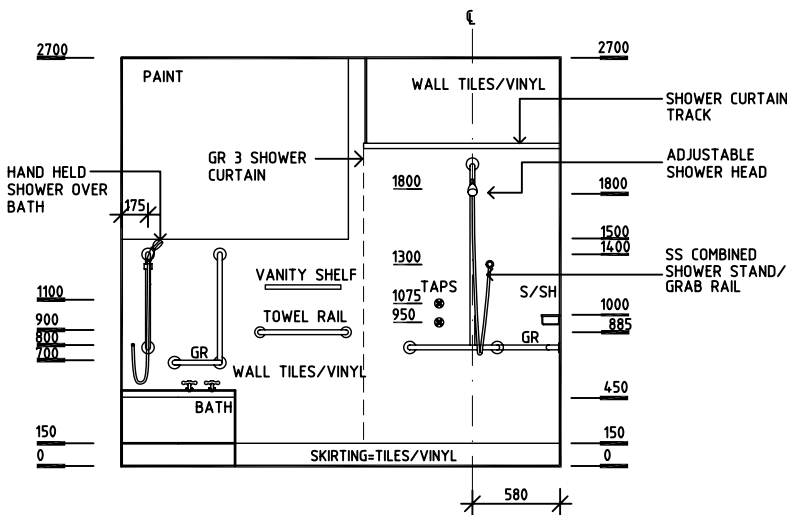
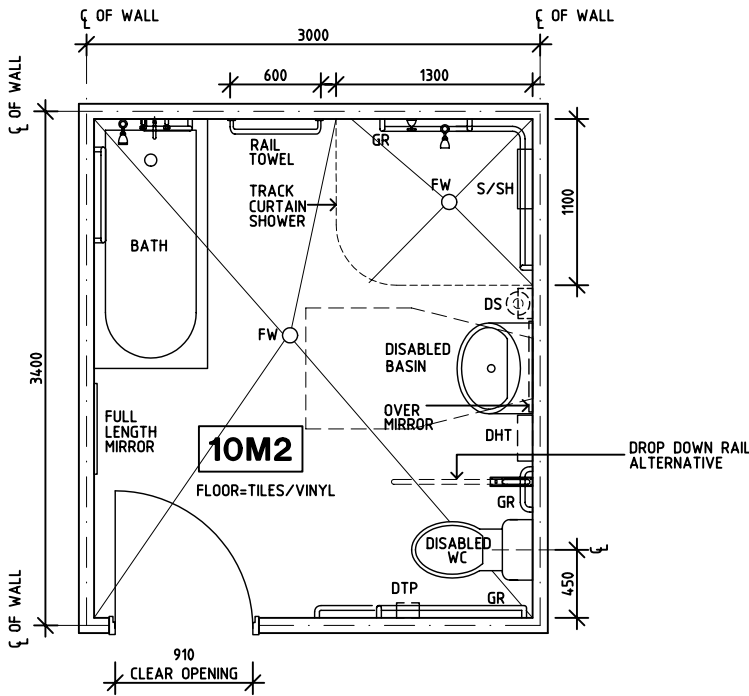

ELEVATION 1

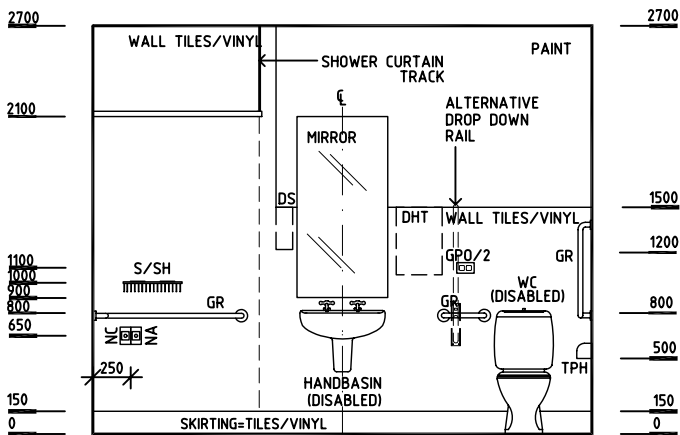

ELEVATION 2

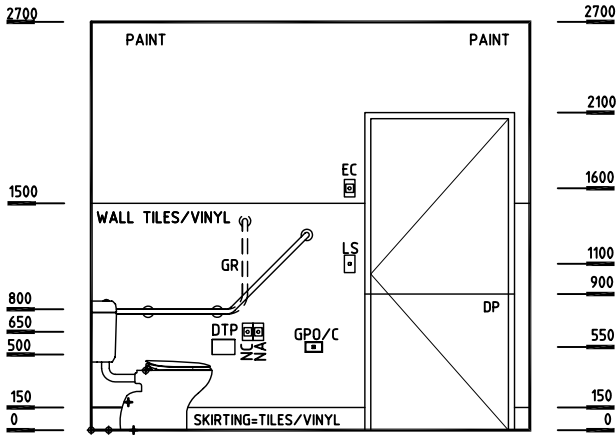

ELEVATION 3

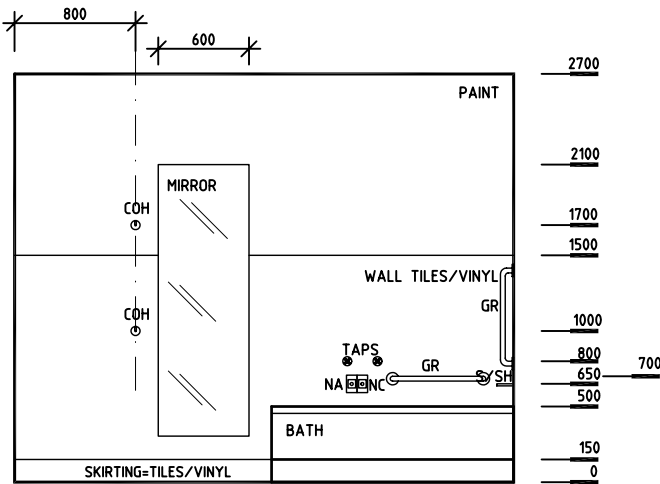

ELEVATION 4

Rev	Revision Description	Date	Rev	Revision Description	Date	Rev	Revision Description	Date
1	FIRST ISSUE	23.9.04						
2	DRAWING REVISED	22.10.04						

Drawn	Checked	Date	Scale	Sheet
CC	DB	22.10.04	1:50 in A3	1 of 1
CAD File		Drawing No.		Issue
ADLB		ADLB		2

HEALTH PROJECTS INTERNATIONAL (c)

Ground Floor, Suite 1, 68 Alfred Street, Milsons Point NSW 2061

Ph: (02)9460 4199    www.hpi.net.au    ACN: 066 856 595

DHS

The Department of Human Services, Victoria

Design guidelines for hospitals and day procedure centres

Victoria

The Place To Be

DGHDP STANDARD COMPONENTS

Room Layout Sheet

Room Name ADL Kitchen

ID No ADLK

- AS

DPT

DS

GPO/1

GPO/2

GPO/C

GPO/S

LS

SK4

SS

V1
- ADJUSTABLE SHELF

DISPENSER - PAPER TOWEL

DISPENSER - SOAP

GENERAL PURPOSE OUTLET-SINGLE

GENERAL PURPOSE OUTLET-DOUBLE

GENERAL PURPOSE OUTLET-CLEANER'S

GENERAL PURPOSE OUTLET-SPECIAL

LIGHT SWITCH

FLOOR VINYL COVERED

STAINLESS STEEL

VINYL FLOORING STANDARD



PLAN

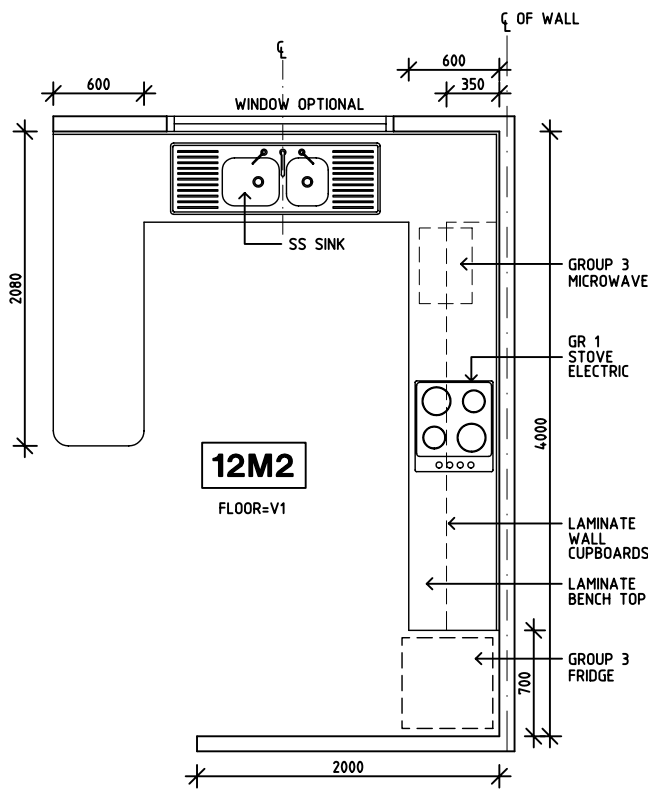

OPTION 1 OPEN BAY

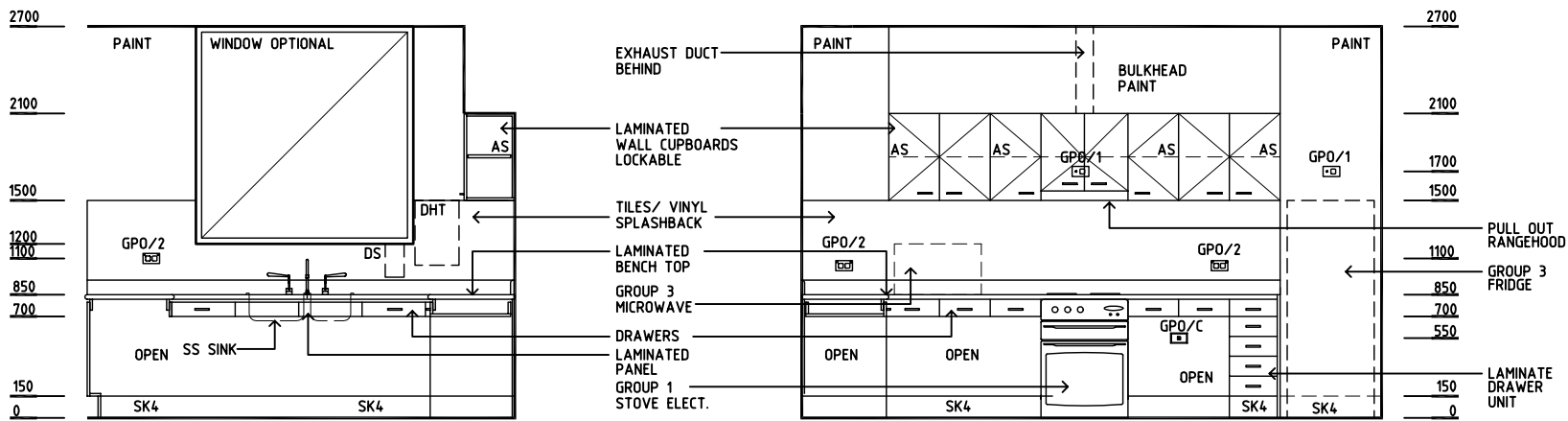

ELEVATION 1

ELEVATION 2

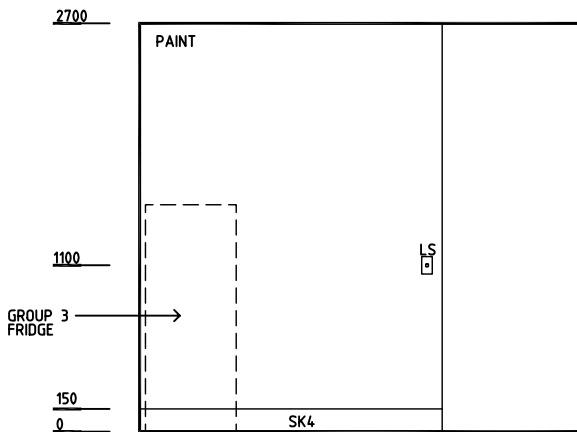

ELEVATION 3

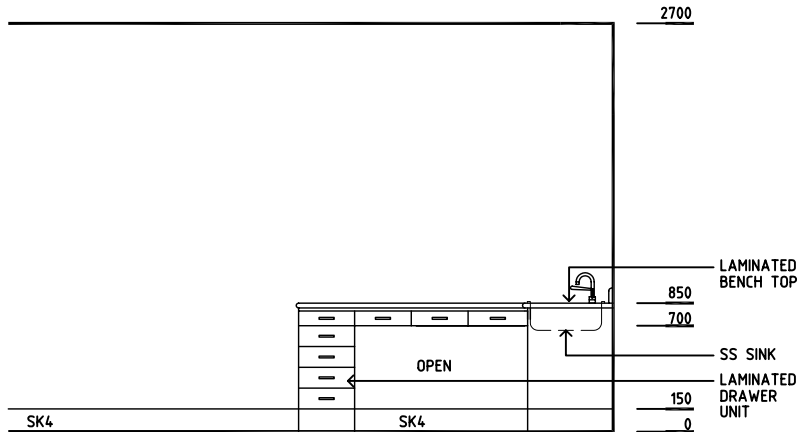

ELEVATION 4

Rev	Revision Description	Date	Rev	Revision Description	Date	Rev	Revision Description	Date
1	FIRST ISSUE	16.9.04						
2	DRAWING REVISED	22.10.04						

Drawn	Checked	Date	Scale	Sheet
CC	DB	22.10.04	1:50 in A3	1 of 2
CAD File		Drawing No.		Issue
ADLK		ADLKa		2

HPI

HEALTH PROJECTS INTERNATIONAL (c)

Ground Floor, Suite 1, 68 Alfred Street, Milsons Point NSW 2061

Ph: (02)9460 4199    www.hpi.net.au    ACN: 066 856 595

DHS

The Department of Human Services, Victoria

Design guidelines for hospitals and day procedure centres

Victoria

The Place To Be

DGHDP STANDARD COMPONENTS

Room Layout Sheet

Room Name ADL Kitchen

ID No ADLK

- AS

DPT

DS

GPO/1

GPO/2

GPO/C

GPO/S

LS

SK4

SS

V1
- ADJUSTABLE SHELF

DISPENSER - PAPER TOWEL

DISPENSER - SOAP

GENERAL PURPOSE OUTLET-SINGLE

GENERAL PURPOSE OUTLET-DOUBLE

GENERAL PURPOSE OUTLET-CLEANER'S

GENERAL PURPOSE OUTLET-SPECIAL

LIGHT SWITCH

FLOOR VINYL COVERED

STAINLESS STEEL

VINYL FLOORING STANDARD



PLAN

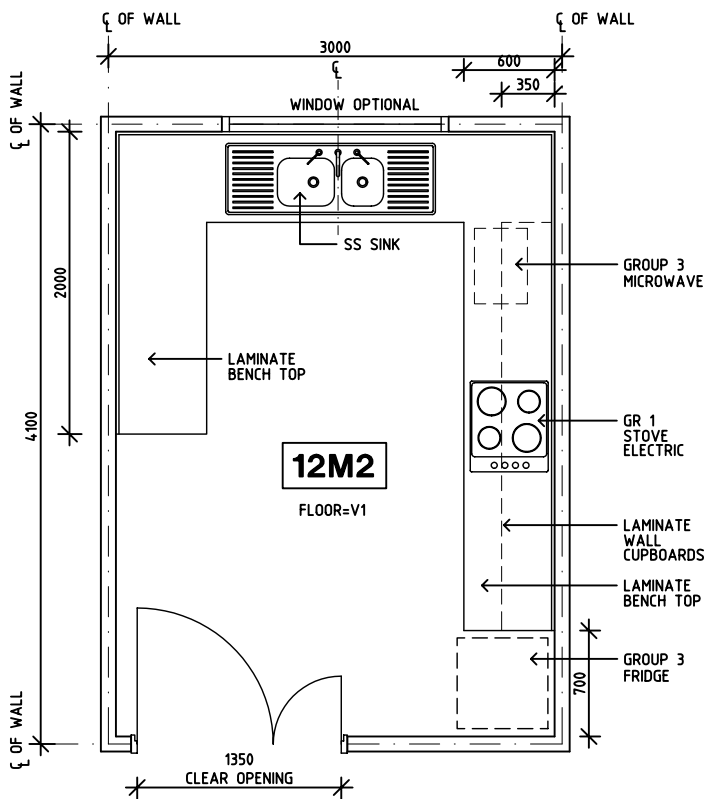

OPTION 2 ENCLOSED AREA

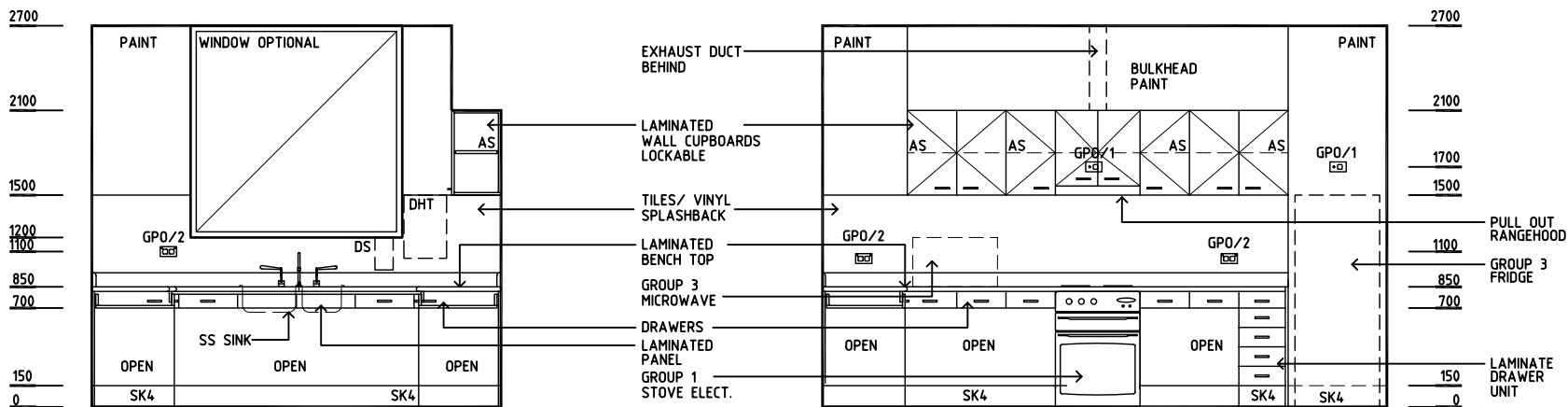

ELEVATION 1

ELEVATION 2

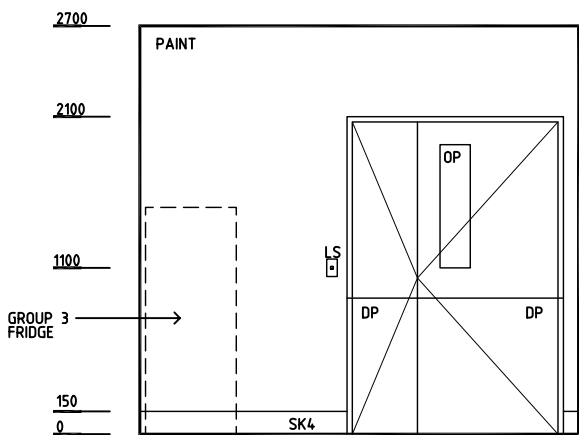

ELEVATION 3

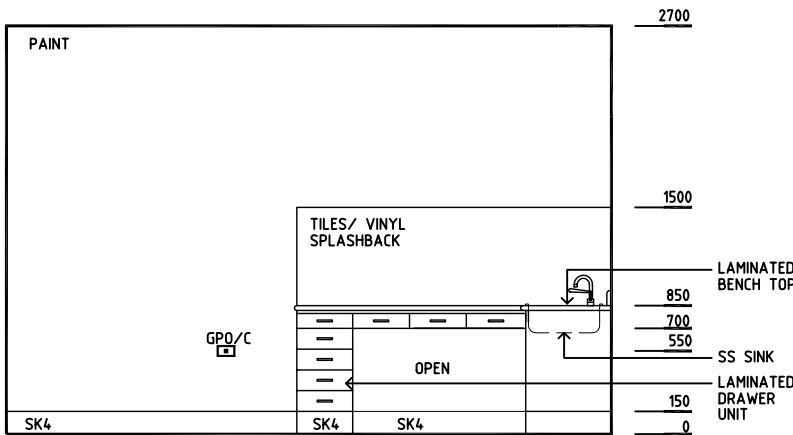

ELEVATION 4

Rev	Revision Description	Date	Rev	Revision Description	Date	Rev	Revision Description	Date
1	FIRST ISSUE	16.9.04						
2	DRAWING REVISED	22.10.04						

Drawn	Checked	Date	Scale	Sheet
CC	DB	22.10.04	1:50 in A3	2 of 2
CAD File		Drawing No.		Issue
ADLK		ADLKb		2

HPI

HEALTH PROJECTS INTERNATIONAL (c)

Ground Floor, Suite 1, 68 Alfred Street, Milsons Point NSW 2061

Ph: (02)9460 4199    www.hpi.net.au    ACN: 066 856 595

DHS

The Department of Human Services, Victoria

Design guidelines for hospitals and day procedure centres

Victoria

The Place To Be

DGHDP STANDARD COMPONENTS

Room Layout Sheet

Room Name ADL Laundry

ID No ADLL

- AS

CW

DP

FW

GPO/1

GPO/C

HW

LS

SK4

V4
- ADJUSTABLE SHELF

COLD WATER

DOOR AND FRAME PROTECTION

FLOOR WASTE

GENERAL PURPOSE OUTLET-SINGLE

GENERAL PURPOSE OUTLET-CLEANER

HOT WATER

LIGHT SWITCH

FLOOR VINYL COVERED

FLOOR VINYL SAFETY



PLAN

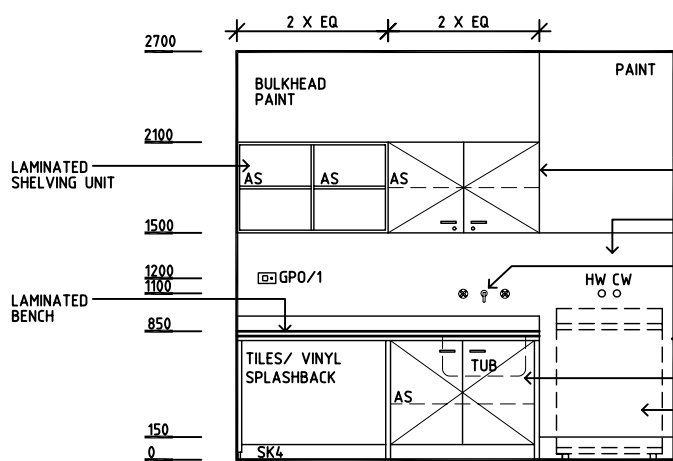
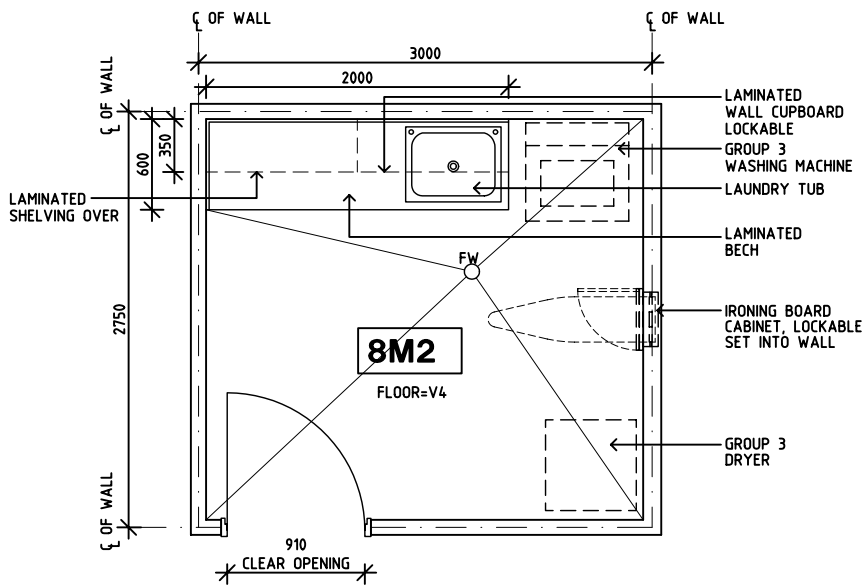

ELEVATION 1

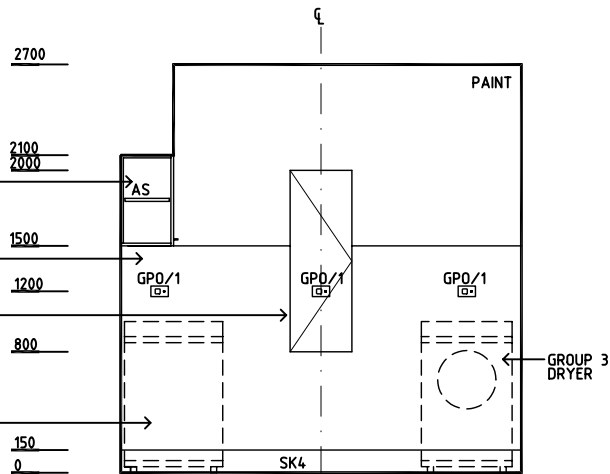

ELEVATION 2

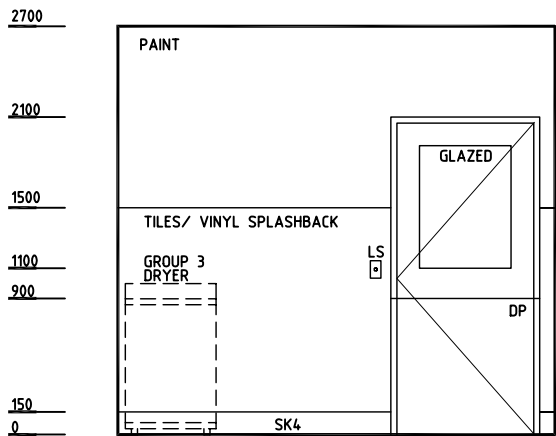

ELEVATION 3

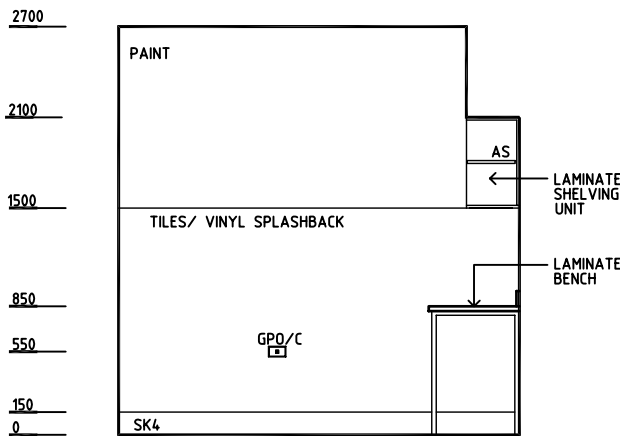

ELEVATION 4

Rev	Revision Description	Date	Rev	Revision Description	Date	Rev	Revision Description	Date
1	FIRST ISSUE	16.9.04						
2	DRAWING REVISED	22.10.04						

Drawn	Checked	Date	Scale	Sheet
CC	DB	22.10.04	1:50 in A3	1 of 1
CAD File		Drawing No.		Issue
ADLL		ADLL		2

HEALTH PROJECTS INTERNATIONAL (c)

Ground Floor, Suite 1, 68 Alfred Street, Milsons Point NSW 2061

Ph: (02)9460 4199    www.hpi.net.au    ACN: 066 856 595

DHS

The Department of Human Services, Victoria

Design guidelines for hospitals and day procedure centres

Victoria

The Place To Be



DGHDP STANDARD COMPONENTS

Room Layout Sheet

Room Name Anaesthetic Induction Room

ID No ANIN

- AS  
CR  
COM/2  
DDG  
DHT  
DM  
DP  
DS  
DSA  
EC  
FG  
GPO/EP/1  
GPO/2  
GPO/C  
LS  
MA  
NA  
NO  
NC  
O2  
OC  
OPS  
PC2  
RCD  
S  
SC  
SK4  
V1
- ADJUSTABLE SHELF  
CRASH RAIL  
COMMUNICATION OUTLET - DOUBLE  
DISPENSER - DISPOSABLE GLOVES  
DISPENSER - HAND TOWEL  
DISPENSER - MASK  
DOOR AND DOOR FRAME PROTECTION  
DISPENSER - SOAP  
DISPENSER - SOAP ANTISEPTIC  
EMERGENCY CALL  
FIXED GLASS  
EMERGENCY POWER - SINGLE  
GENERAL PURPOSE OUTLET - DOUBLE  
GENERAL PURPOSE-CLEANER'S  
LIGHT SWITCH  
MEDICAL AIR  
NURSE ASSIST  
NITROUS OXIDE  
NURSE CALL  
OXYGEN  
ORDERLY CALL  
OBSERVATION PANEL WITH SLIDING DOOR  
PLASTERBOARD CORNICE FLUSH SET  
RESIDUAL CURRENT DEVICE  
SUCTION  
SCAVENGE  
FLOOR VINYL COVED SKIRTING  
VINYL FLOORING, STANDARD



PLAN

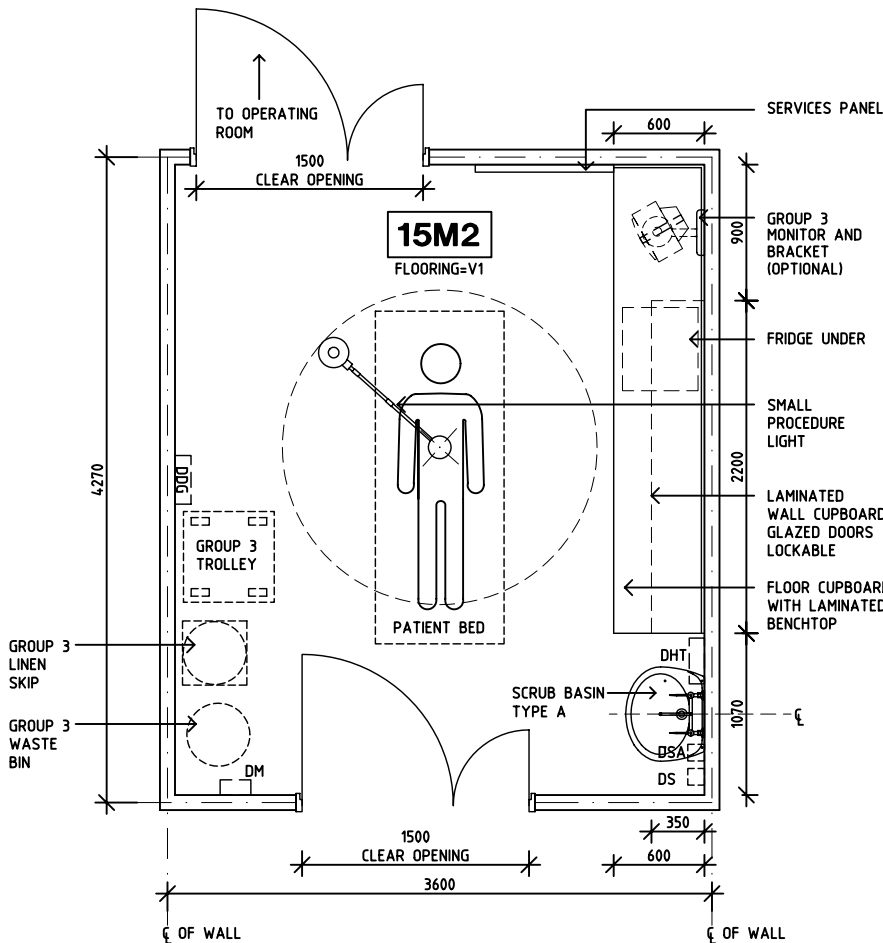

ELEVATION 1

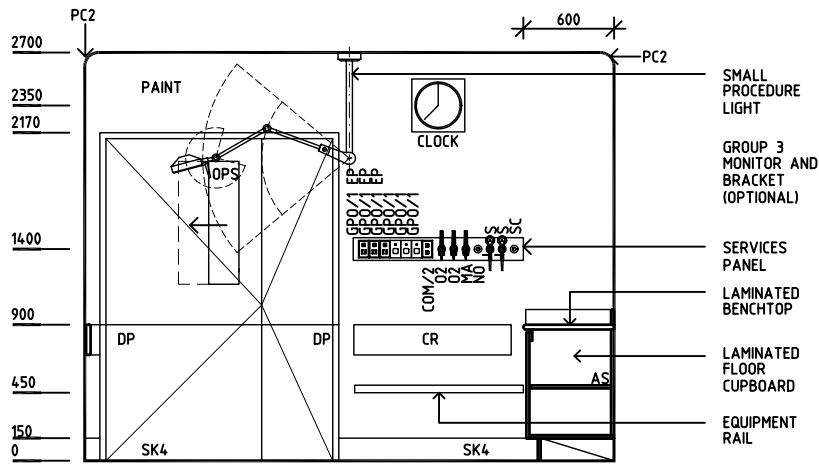

ELEVATION 2

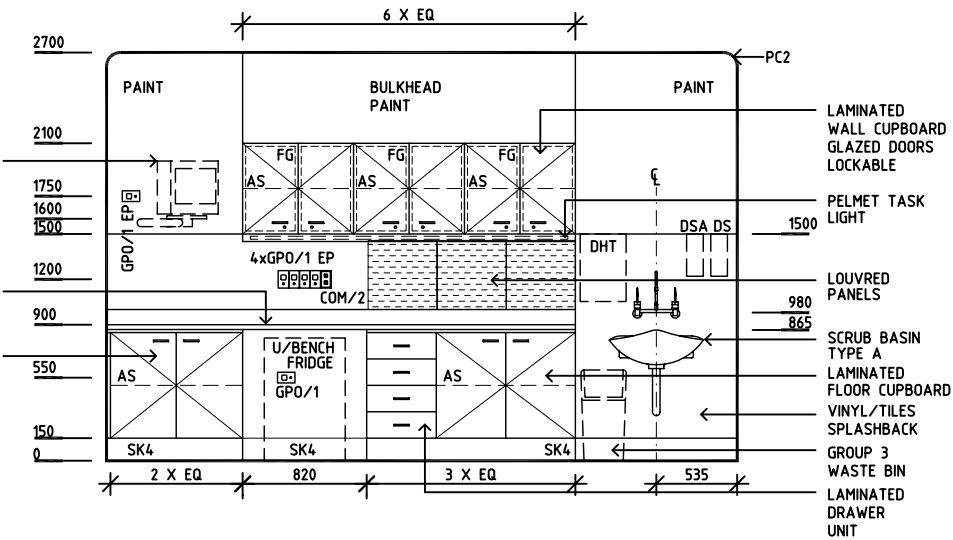

ELEVATION 3

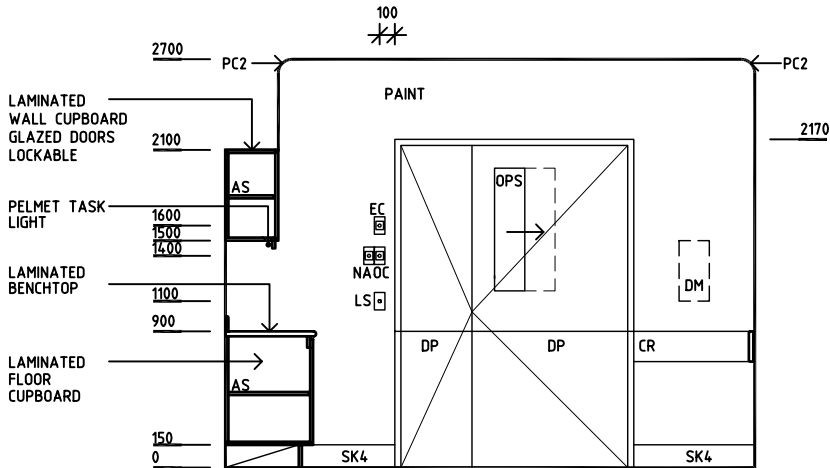

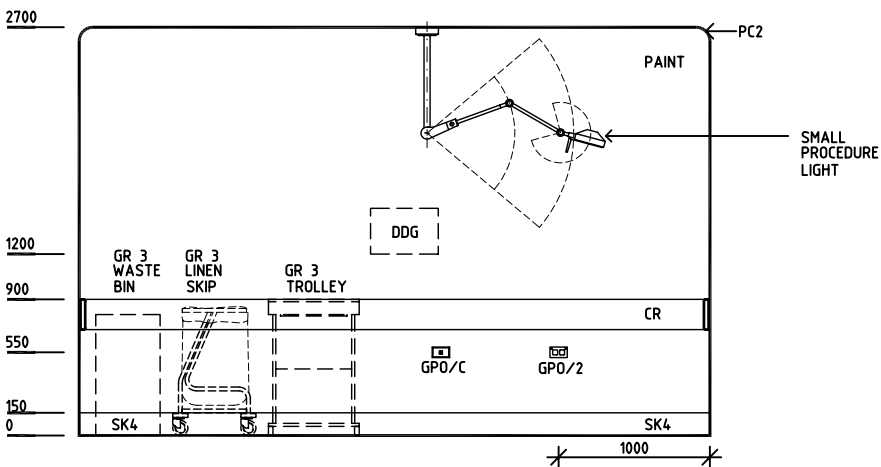

ELEVATION 4



Rev	Revision Description	Date	Rev	Revision Description	Date	Rev	Revision Description	Date
1	FIRST ISSUE	16.9.04						
2	DRAWING REVISED	22.10.04						

Drawn	Checked	Date	Scale	Sheet
CC	DB	22.10.04	1:50 in A3	1 of 1
CAD File		Drawing No.		Issue
ANIN		ANIN		2

**HEALTH PROJECTS INTERNATIONAL** (c)  
Ground Floor, Suite 1, 68 Alfred Street, Milsons Point NSW 2061  
Ph: (02)9460 4199 www.hpi.net.au ACN: 066 856 595

The Department of Human Services, Victoria  
Design guidelines for hospitals and day procedure centres

The Place To Be

DGHDP STANDARD COMPONENTS

Room Layout Sheet

Room Name Ante-Room

ID No ANRM

- AS

COH

DDG

DHT

DS

DSA

DP

GP0/C

LS

SK4

V1
- ADJUSTABLE SHELF

COAT HOOK

DISPENSER - DISPOSABLE GLOVES

DISPENSER - HAND TOWEL

DISPENSER - SOAP

DISPENSER - SOAP ANTISEPTIC

DOOR AND DOOR FRAME PROTECTION

GENERAL PURPOSE OUTLET-CLEANER'S

LIGHT SWITCH

FLOOR VINYL COVED SKIRTING

VINYL FLOORING, STANDARD



PLAN

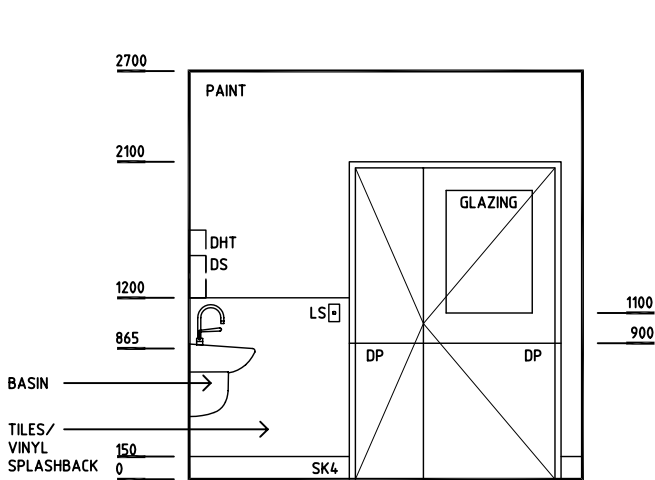
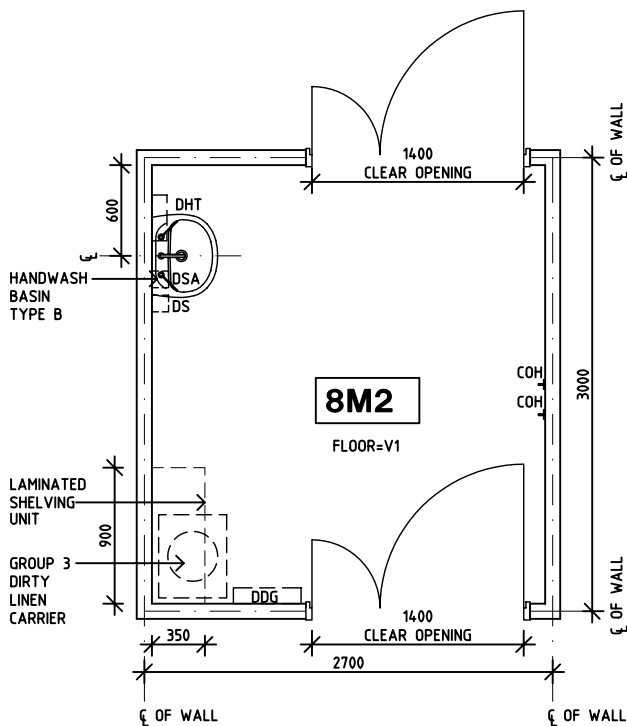

ELEVATION 1

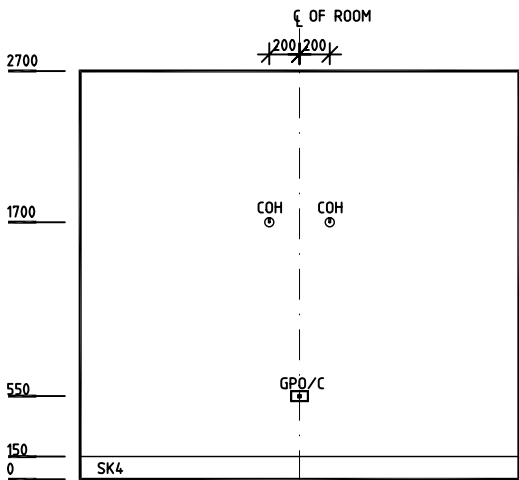

ELEVATION 2

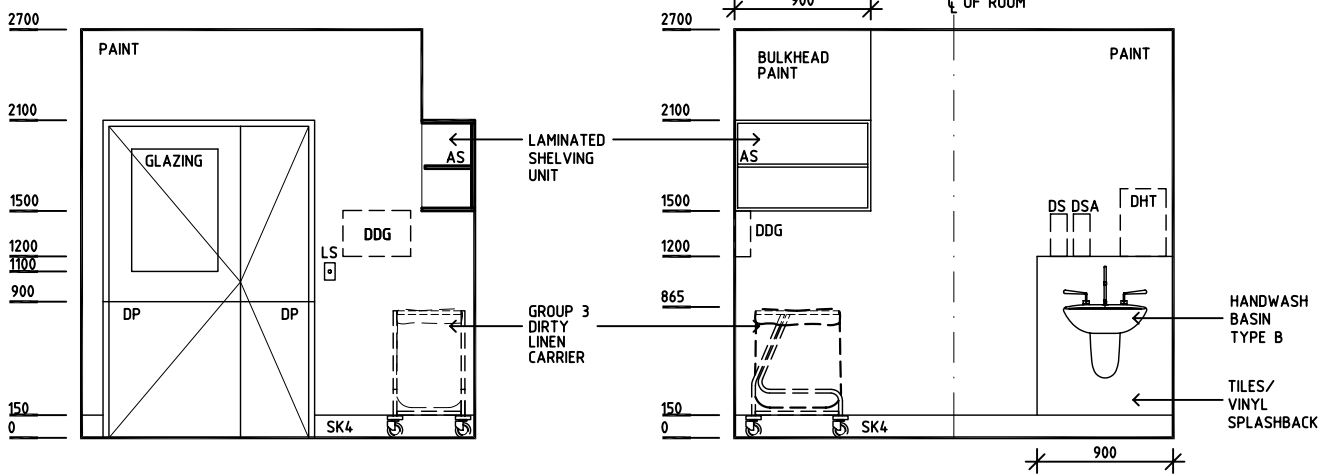

ELEVATION 3

ELEVATION 4

Rev	Revision Description	Date	Rev	Revision Description	Date	Rev	Revision Description	Date
1	FIRST ISSUE	16.9.04						
2	DRAWING REVISED	22.10.04						

Drawn	Checked	Date	Scale	Sheet
CC	DB	22.10.04	1:50 in A3	1 of 1
CAD File		Drawing No.		Issue
ANRM		ANRM		2

HEALTH PROJECTS INTERNATIONAL (c)

Ground Floor, Suite 1, 68 Alfred Street, Milsons Point NSW 2061

Ph: (02)9460 4199    www.hpi.net.au    ACN: 066 856 595

DHS

The Department of Human Services, Victoria

Design guidelines for hospitals and day procedure centres

Victoria

The Place To Be

DGHDP STANDARD COMPONENTS

Room Layout Sheet

Room Name Bathroom

ID No BATH

- COH

DHT

DP

DS

DTP

EC

FW

GR

GPO/2

GPO/C

LS

NA

NC

S/SH

WC
- COAT HOOK

DISPENSER-HAND TOWEL

DOOR AND FRAME PROTECTION

DISPENSER-SOAP

DISPENSER-TOILET PAPER

EMERGENCY CALL

FLOOR WASTE

GRAB RAIL

GENERAL PURPOSE OUTLET/DOUBLE

GENERAL PURPOSE OUTLET-CLEANER

LIGHT SWITCH

NURSE/STAFF ASSIST BUTTON

NURSE CALL

SOAP/SHAMPOO HOLDER

TOILET



PLAN

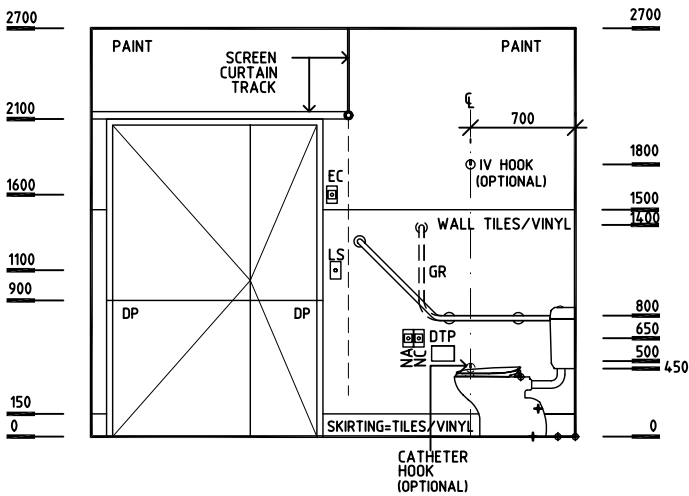
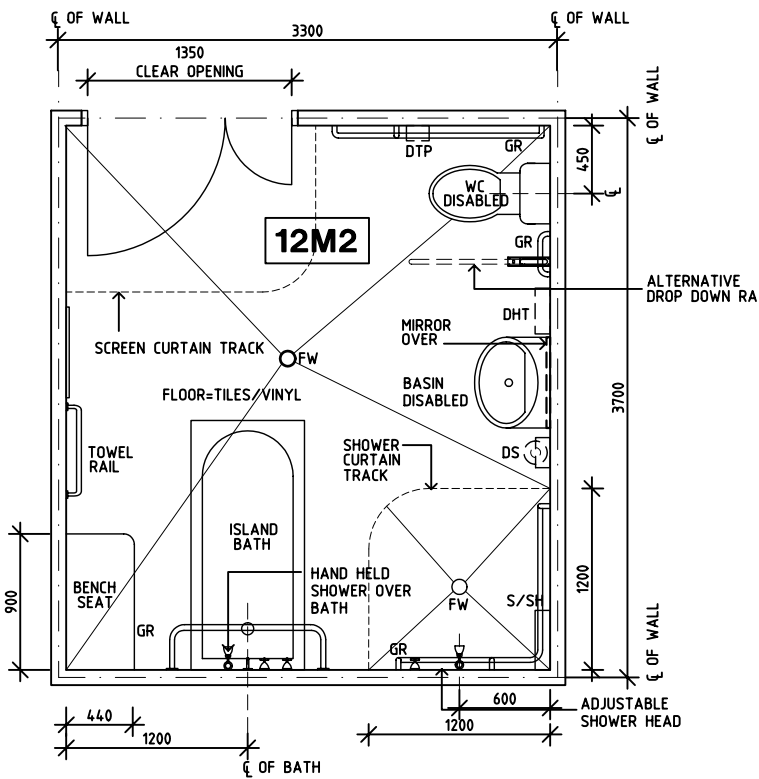

ELEVATION 1

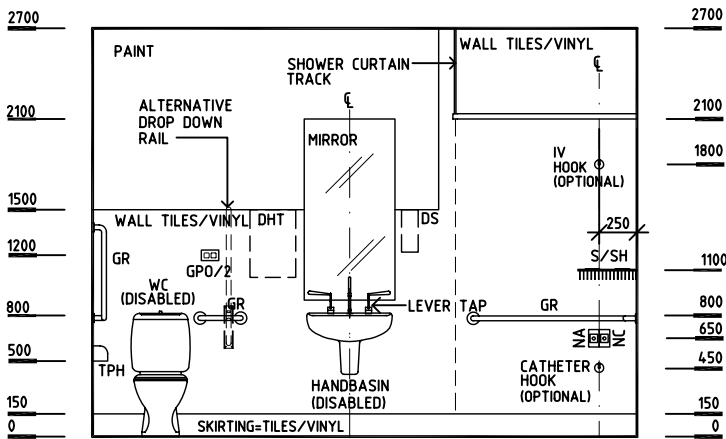

ELEVATION 2

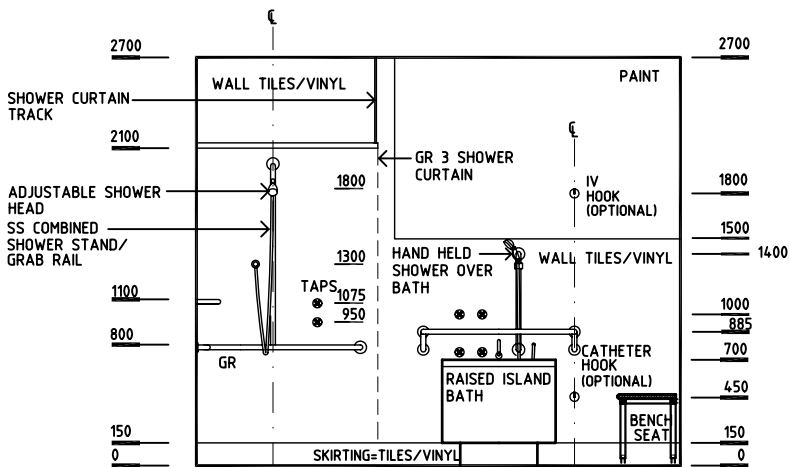

ELEVATION 3

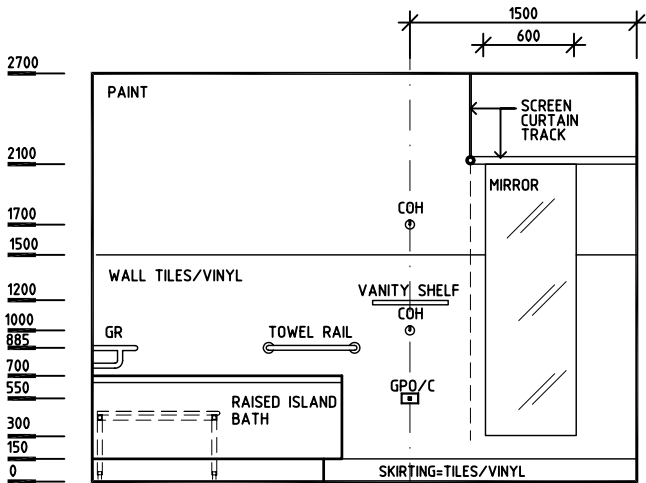

ELEVATION 4

Rev	Revision Description	Date	Rev	Revision Description	Date	Rev	Revision Description	Date
1	FIRST ISSUE	16.9.04						
2	DRAWING REVISED	22.10.04						

Drawn	Checked	Date	Scale	Sheet
CC	DB	22.10.04	1:50 in A3	1 of 1
CAD File		Drawing No.		Issue
BATH		BATH		2

HEALTH PROJECTS INTERNATIONAL (c)

Ground Floor, Suite 1, 68 Alfred Street, Milsons Point NSW 2061

Ph: (02)9460 4199    www.hpi.net.au    ACN: 066 856 595

DHS

The Department of Human Services, Victoria

Design guidelines for hospitals and day procedure centres

Victoria

The Place To Be

DGHDP STANDARD COMPONENTS

Room Layout Sheet

Room Name Bay - Beverage

ID No BBEV

- AS

BWU

DHT

DS

GPO/1

GPO/2

LS

SK4

V1
- ADJUSTABLE SHELF

BOILING WATER UNIT

DISPENSER-HAND TOWEL

DISPENSER-SOAP

GENERAL PURPOSE OUTLET-SINGLE

GENERAL PURPOSE OUTLET-DOUBLE

LIGHT SWITCH

FLOOR VINYL COVED

VINYL FLOORING, STANDARD

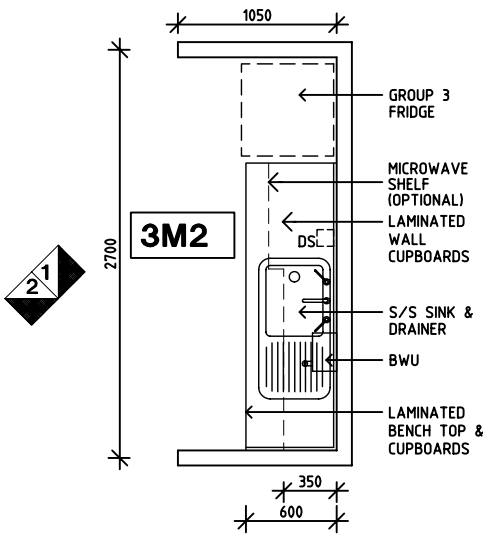

PLAN

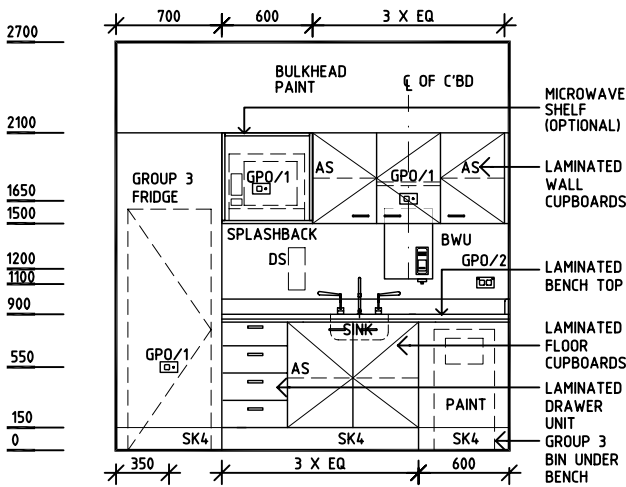

ELEVATION 1

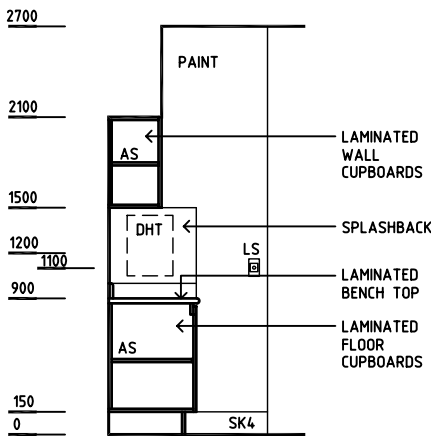

ELEVATION 2

Rev	Revision Description	Date	Rev	Revision Description	Date	Rev	Revision Description	Date
1	FIRST ISSUE	16.9.04						
2	DRAWING REVISED	25.10.04						

Drawn	Checked	Date	Scale	Sheet
CC	DB	25.10.04	1:50 in A3	1 of 1
CAD File		Drawing No.		Issue
BBEV		BBEV		2

HPI

HEALTH PROJECTS INTERNATIONAL (c)

Ground Floor, Suite 1, 68 Alfred Street, Milsons Point NSW 2061

Ph: (02)9460 4199    www.hpi.net.au    ACN: 066 856 595

DHS

The Department of Human Services, Victoria

Design guidelines for hospitals and day procedure centres

Victoria

The Place To Be

DGHDP STANDARD COMPONENTS

Room Layout Sheet

Room Name Bay - Flowers

ID No BFLW

- AS

ADJUSTABLE SHELF
- BWU

BOILING WATER UNIT
- DHT

DISPENSER - HAND TOWEL
- DP

DOOR AND FRAME PROTECTION
- DS

DISPENSER - SOAP
- GPO/2

GENERAL PURPOSE OUTLET-DOUBLE
- LS

LIGHT SWITCH
- SK4

FLOOR VINYL COVERED
- V1

VINYL FLOORING, STANDARD

OPTION 1 - BAY

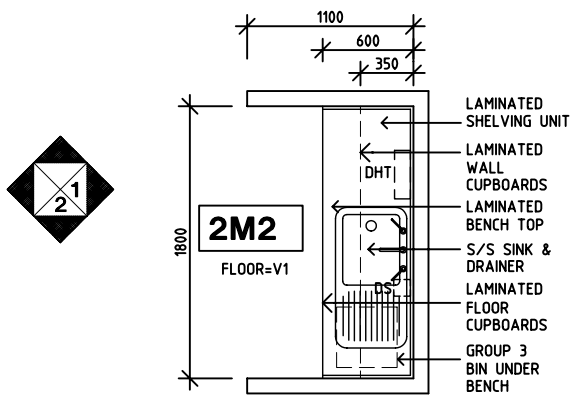

PLAN

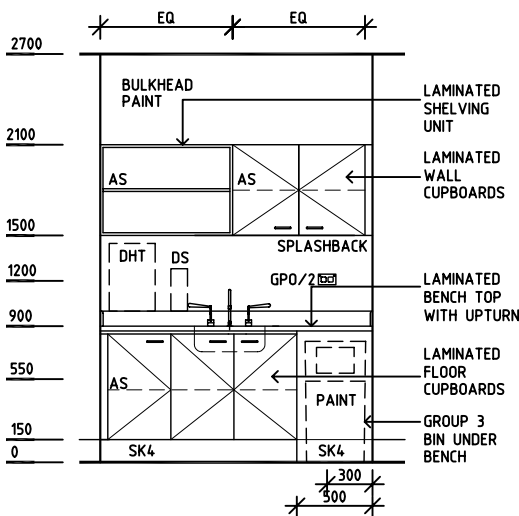

ELEVATION 1

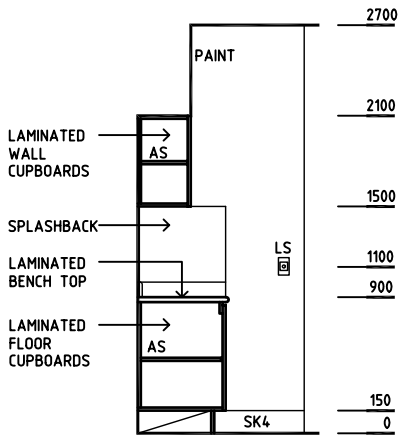

ELEVATION 2

OPTION 2 - ROOM

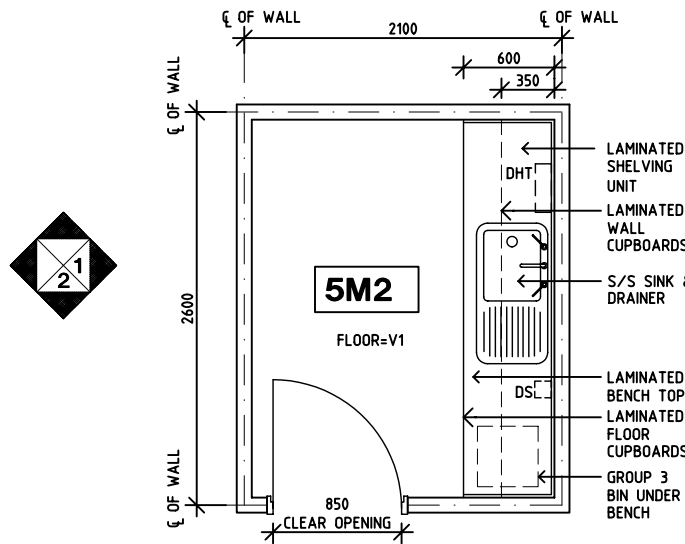

PLAN

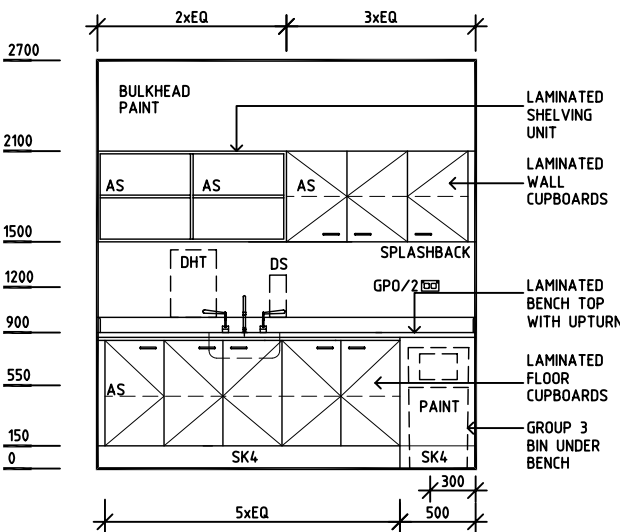

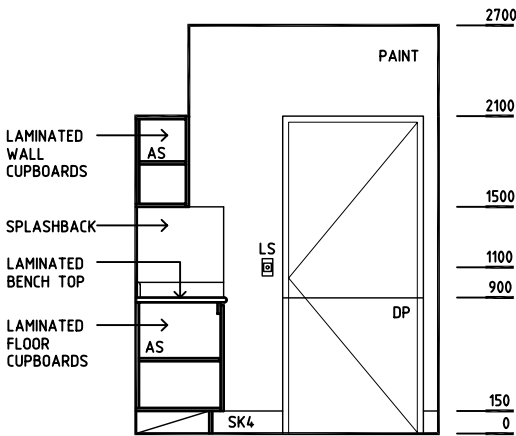

ELEVATION 1



ELEVATION 2

Rev	Revision Description	Date	Rev	Revision Description	Date	Rev	Revision Description	Date
1	FIRST ISSUE	16.9.04						

	<b>HEALTH PROJECTS INTERNATIONAL (c)</b> Ground Floor, Suite 1, 68 Alfred Street, Milsons Point NSW 2061 Ph: (02)9460 4199 www.hpi.net.au ACN: 066 856 595	 The Department of Human Services, Victoria Design guidelines for hospitals and day procedure centres		Drawn	Checked	Date	Scale	Sheet
				CC	DB	16.9.04 in A3	1:50	1 of 1
				CAD File		Drawing No.		Issue
				BFLW		<b>BFLW</b>		<b>1</b>

DGHDP STANDARD COMPONENTS

Room Layout Sheet

Room Name Bay - Handwashing

ID No BHWS

DHT  
DS  
DSA  
DISPENSER- HAND TOWEL  
DISPENSER- SOAP  
DISPENSER- SOAP ANTISEPTIC

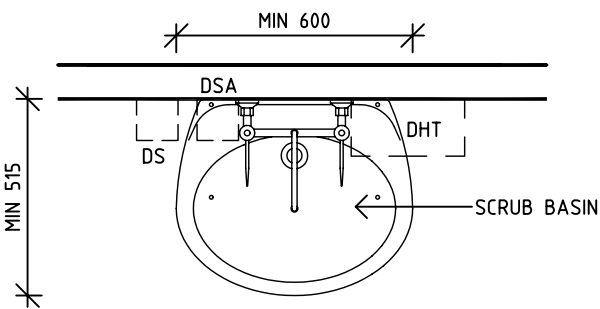

TYPE A - SCRUB BASIN (LARGE)  
PLAN

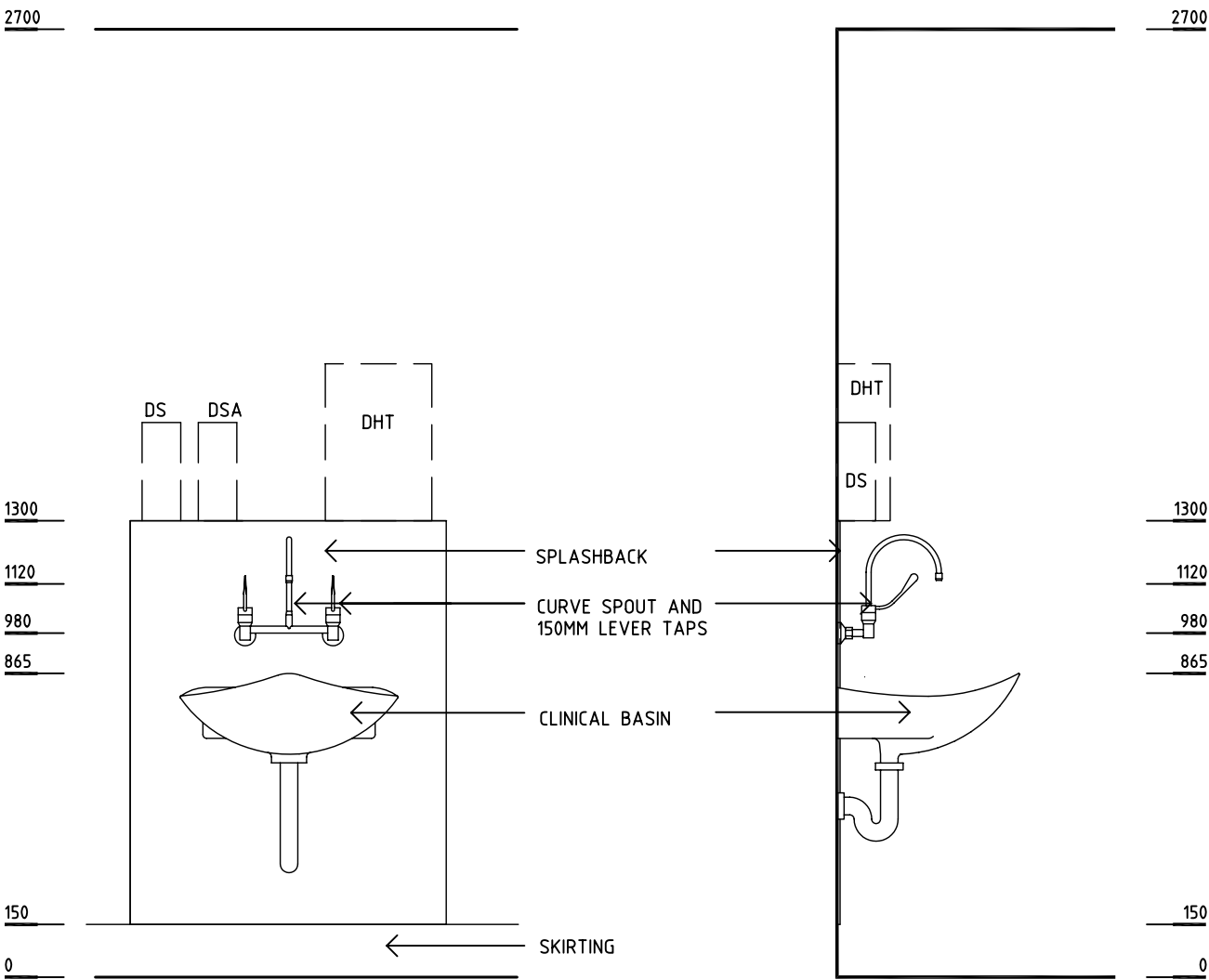



TYPE A - SCRUB BASIN (LARGE)  
FRONT & SIDE ELEVATION

Rev	Revision Description	Date	Rev	Revision Description	Date	Rev	Revision Description	Date
1	FIRST ISSUE	16.9.04						

Drawn	Checked	Date	Scale	Sheet
CC	DB	16.9.04	1:20 in A3	1 of 3
CAD File		Drawing No.		Issue
BHWS		BHWS		1

**HEALTH PROJECTS INTERNATIONAL** (c)  
Ground Floor, Suite 1, 68 Alfred Street, Milsons Point NSW 2061  
Ph: (02)9460 4199    www.hpi.net.au    ACN: 066 856 595

The Department of Human Services, Victoria  
Design guidelines for hospitals and day procedure centres

The Place To Be



DGHDP STANDARD COMPONENTS

Room Layout Sheet

Room Name

Bay - Handwashing

ID No

BHWS

DHT  
DS  
DSA

DISPENSER- HAND TOWEL  
DISPENSER- SOAP  
DISPENSER- SOAP ANTISEPTIC

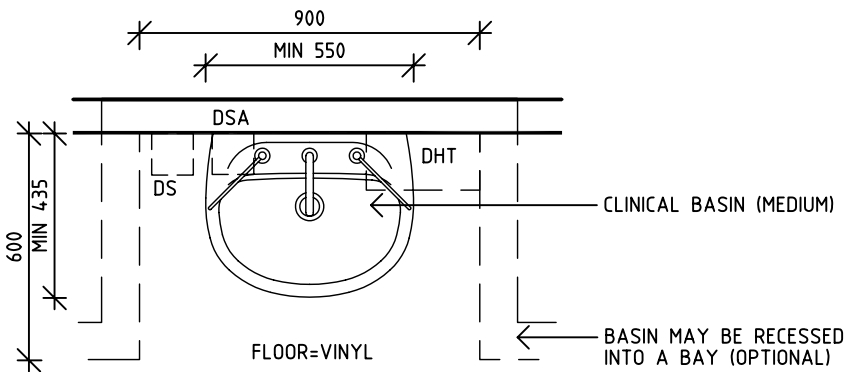

TYPE B - CLINICAL BASIN (MEDIUM)  
PLAN

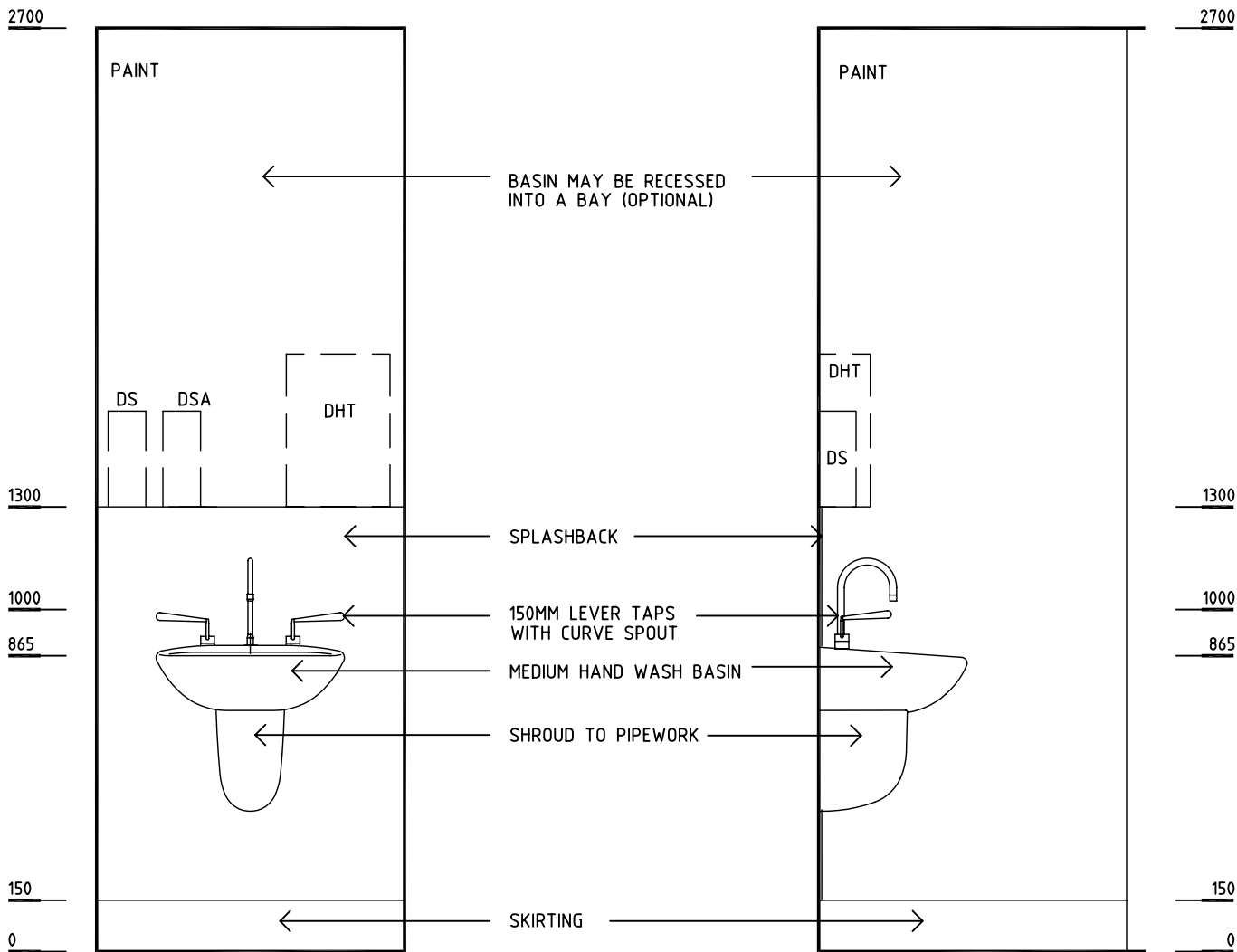



TYPE B - CLINICAL BASIN (MEDIUM)  
FRONT & SIDE ELEVATION

Rev	Revision Description	Date	Rev	Revision Description	Date	Rev	Revision Description	Date
1	FIRST ISSUE	16.9.04						

Drawn	Checked	Date	Scale	Sheet
CC	DB	16.9.04	1:20 in A3	2 of 3
CAD File		Drawing No.		Issue
BHWS		BHWS		1

**HEALTH PROJECTS INTERNATIONAL** (c)  
Ground Floor, Suite 1, 68 Alfred Street, Milsons Point NSW 2061  
Ph: (02)9460 4199    www.hpi.net.au    ACN: 066 856 595

The Department of Human Services, Victoria  
Design guidelines for hospitals and day procedure centres

The Place To Be

DGHDP STANDARD COMPONENTS

Room Layout Sheet

Room Name

Bay - Handwashing

ID No

BHWS

DHT  
DS  
DSA

DISPENSER- HAND TOWEL  
DISPENSER- SOAP  
DISPENSER- SOAP ANTISEPTIC

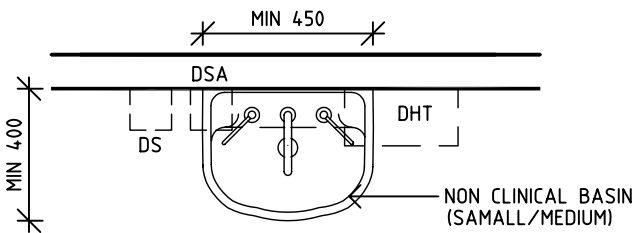

TYPE C - NON CLINICAL BASIN (SMALL/MEDIUM)  
PLAN

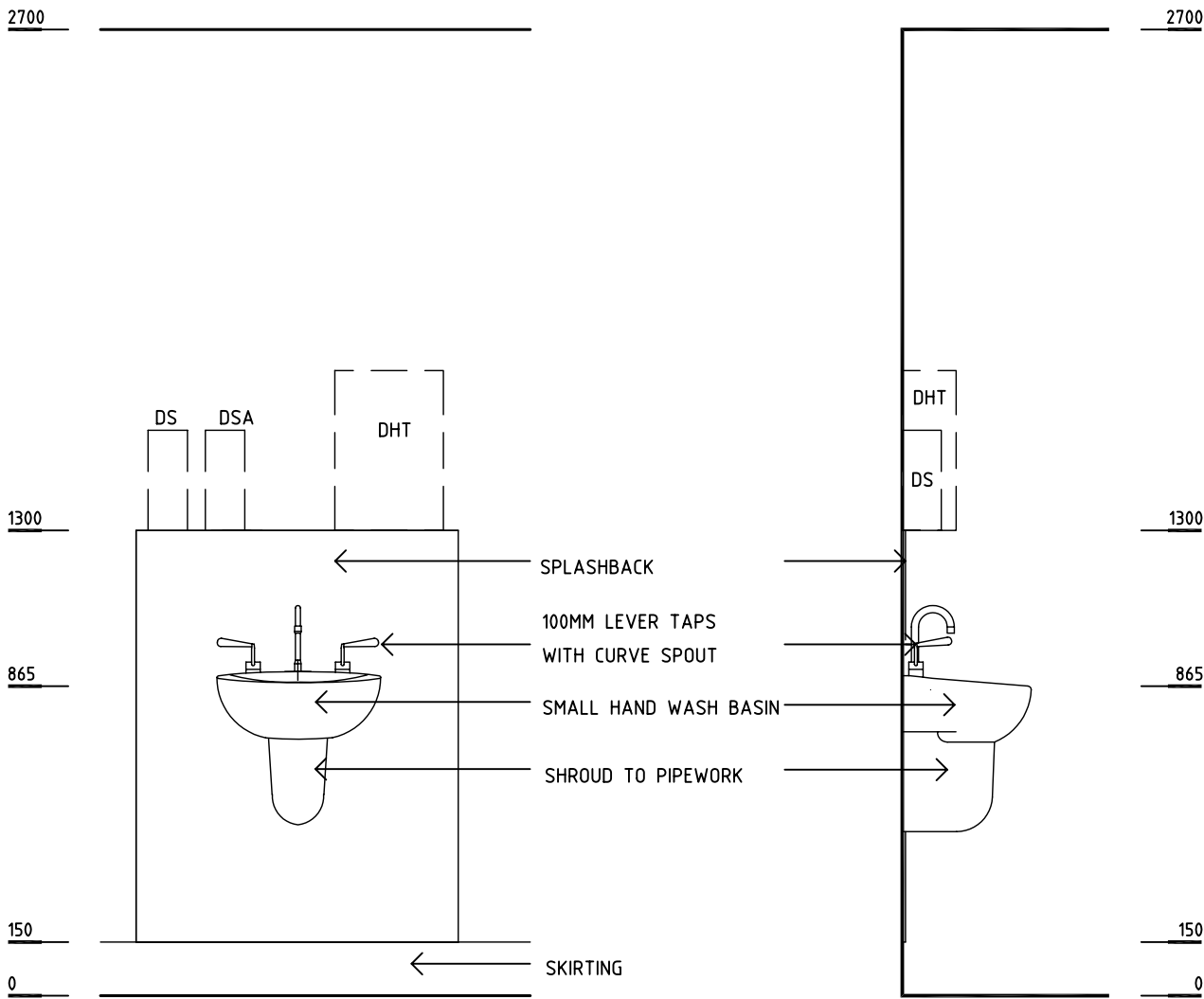

TYPE C - NON CLINICAL BASIN (SMALL/MEDIUM)  
FRONT & SIDE ELEVATION

Rev	Revision Description	Date	Rev	Revision Description	Date	Rev	Revision Description	Date
1	FIRST ISSUE	16.9.04						

Drawn	Checked	Date	Scale	Sheet
CC	DB	16.9.04	1:20 in A3	3 of 3
CAD File		Drawing No.		Issue
BHWS		BHWS		1



**HEALTH PROJECTS INTERNATIONAL** (c)  
Ground Floor, Suite 1, 68 Alfred Street, Milsons Point NSW 2061  
Ph: (02)9460 4199    www.hpi.net.au    ACN: 066 856 595



The Department of Human Services, Victoria  
Design guidelines for hospitals and day procedure centres



**Victoria**  
The Place To Be

DGHDP STANDARD COMPONENTS

Room Layout Sheet

Room Name Bay - Linen

ID No BLIN

- CG

CR

SK4



V1
- CORNER GUARD

CRASH RAIL

FLOOR VINYL COVED SKIRTING

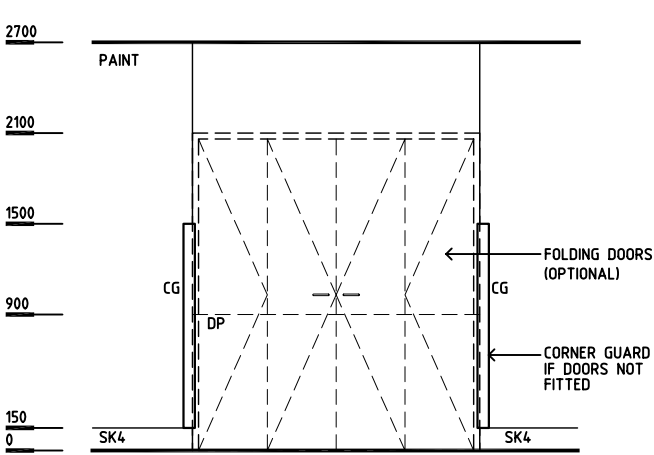
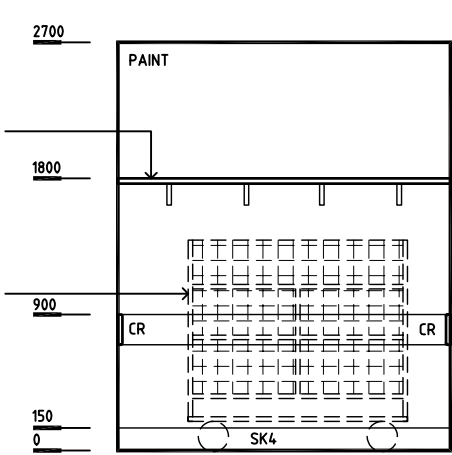
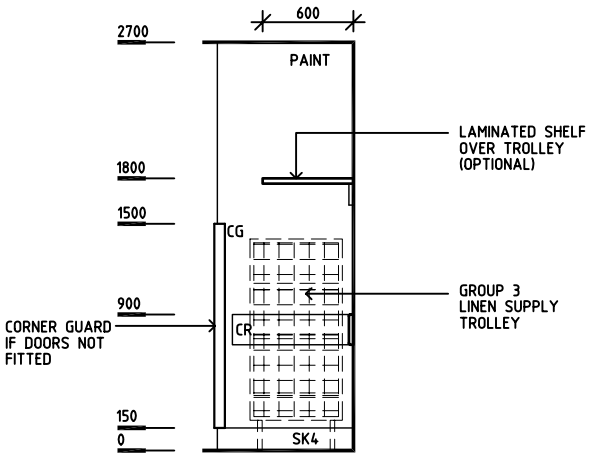
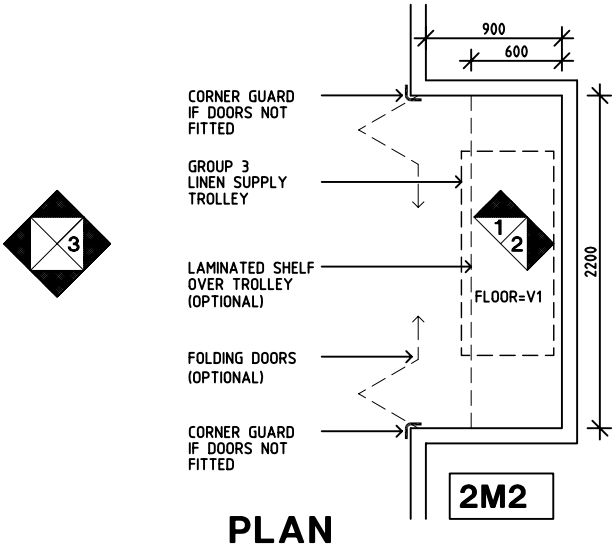
VINYL FLOORING, STANDARD



Rev	Revision Description	Date	Rev	Revision Description	Date	Rev	Revision Description	Date	
1	FIRST ISSUE	16.9.04							
<div><div>HEALTH PROJECTS INTERNATIONAL (c)</div><div>Ground Floor, Suite 1, 68 Alfred Street, Milsons Point NSW 2061 Ph: (02)9460 4199    www.hpi.net.au    ACN: 066 856 595</div></div>			<div><div>The Department of Human Services, Victoria</div><div>Design guidelines for hospitals and day procedure centres</div></div>			<div><div>The Place To Be</div></div>			<div><div>Drawn</div>CC</div> <div><div>Checked</div>DB</div> <div><div>Date</div>16.9.04</div> <div><div>Scale</div>1:50 in A3</div> <div><div>Sheet</div>1 of 1</div>
						<div><div>CAD File</div>BLIN</div> <div><div>Drawing No.</div>BLIN</div> <div><div>Issue</div>1</div>			

DGHDP STANDARD COMPONENTS

Room Layout Sheet

Room Name Bay - Mobile Equipment

ID No BMEQ

- CG

CR

GPO/2

SK4

V1
- CORNER GUARD

CRASH RAIL

GENERAL POWER OUTLET - DOUBLE

FLOOR VINYL COVED SKIRTING

VINYL FLOORING, STANDARD

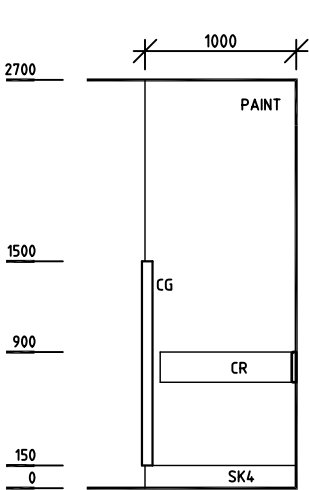
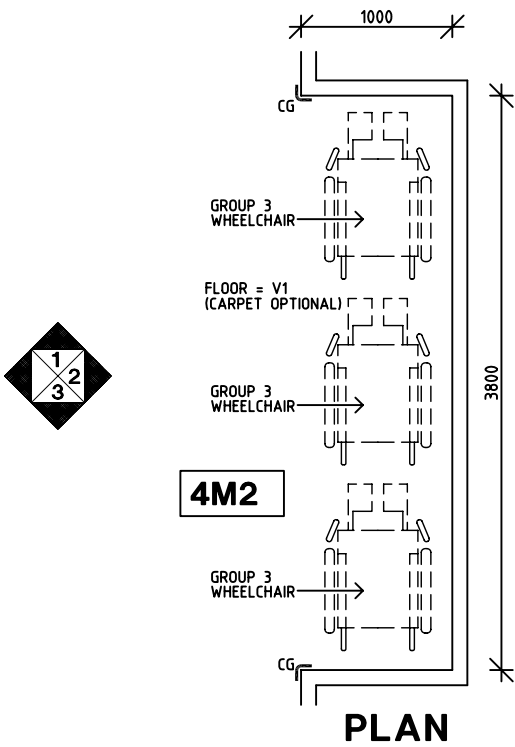

ELEVATION 1

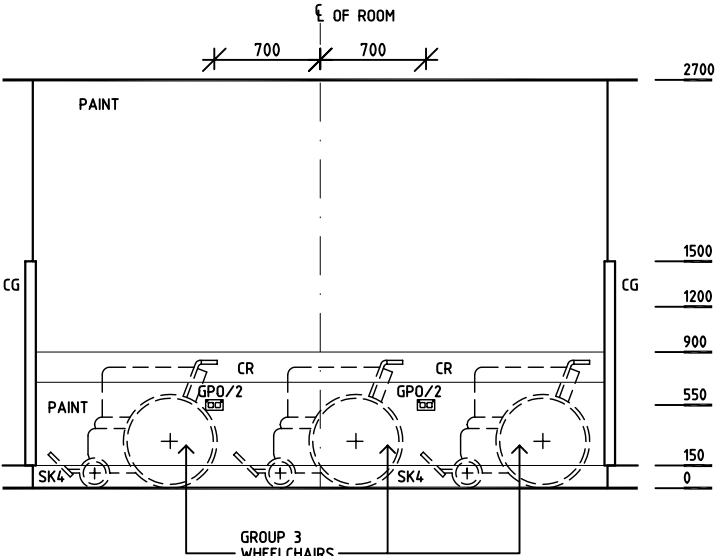

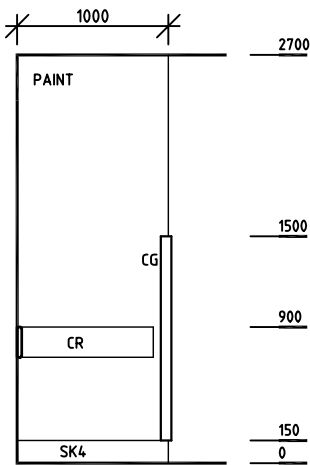

ELEVATION 2



ELEVATION 3

Rev	Revision Description	Date	Rev	Revision Description	Date	Rev	Revision Description	Date
1	FIRST ISSUE	16.9.04						

	<b>HEALTH PROJECTS INTERNATIONAL (c)</b> Ground Floor, Suite 1, 68 Alfred Street, Milsons Point NSW 2061 Ph: (02)9460 4199    www.hpi.net.au    ACN: 066 856 595	 The Department of Human Services, Victoria Design guidelines for hospitals and day procedure centres		Drawn	Checked	Date	Scale	Sheet
				CC	DB	16.9.04	1:50 in A3	1 of 1
				CAD File		Drawing No.		Issue
				BMEQ		<b>BMEQ</b>		<b>1</b>

DGHDP STANDARD COMPONENTS

Room Layout Sheet

Room Name Bay - Personal Protective Equipment

ID No BPPE

- CG

COH

CR

SK4

V1
- CORNER GUARD

COAT HOOK

CRASH RAIL

FLOOR VINYL COVED SKIRTING

VINYL FLOORING, STANDARD

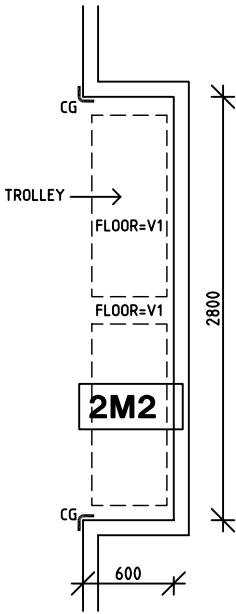

PLAN

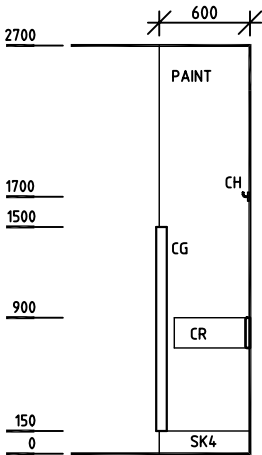

ELEVATION 1

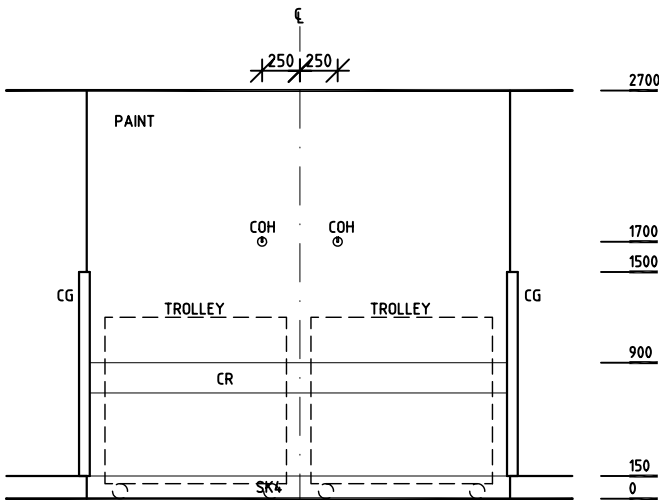

ELEVATION 2

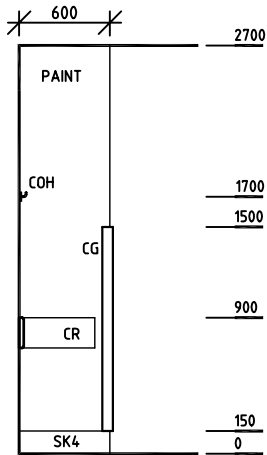

ELEVATION 3

Rev	Revision Description	Date	Rev	Revision Description	Date	Rev	Revision Description	Date
1	FIRST ISSUE	16.9.04						
2	DRAWING REVISED	25.10.04						

Drawn	Checked	Date	Scale	Sheet
CC	DB	25.10.04	1:50 in A3	1 of 1
CAD File		Drawing No.		Issue
BPPE		BPPE		2



HEALTH PROJECTS INTERNATIONAL (c)

Ground Floor, Suite 1, 68 Alfred Street, Milsons Point NSW 2061

Ph: (02)9460 4199    www.hpi.net.au    ACN: 066 856 595



The Department of Human Services, Victoria

Design guidelines for hospitals and day procedure centres



The Place To Be

DGHDP STANDARD COMPONENTS

Room Layout Sheet

Room Name

Bay - Resuscitation Trolley

ID No

BREST

- AS

CG

CR

GPO/2 EP

SK4

V1
- ADJUSTABLE SHELF

CORNER GUARD

CRASH RAIL

EMERGENCY POWER OUTLET - DOUBLE

FLOOR VINYL COVED SKIRTING

VINYL FLOORING, STANDARD

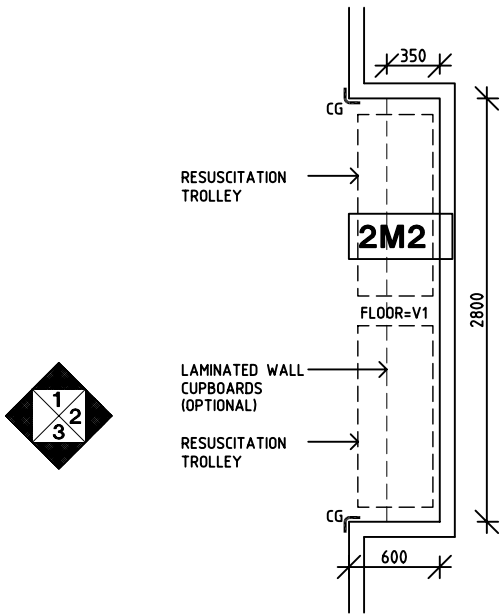

PLAN

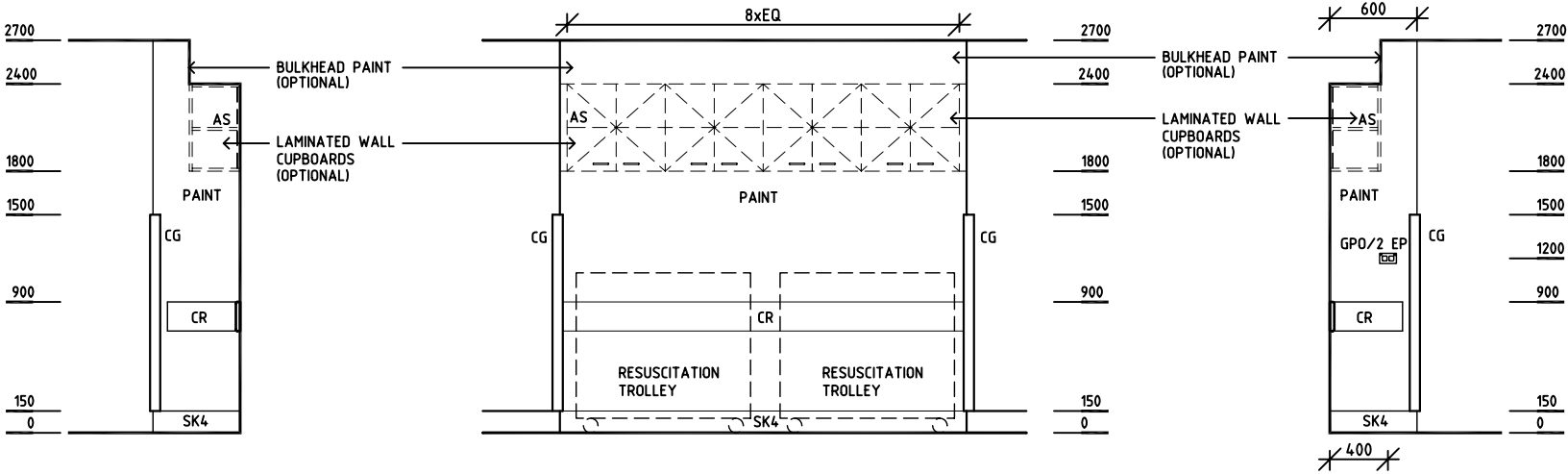



ELEVATION 1

ELEVATION 2

ELEVATION 3

Rev	Revision Description	Date	Rev	Revision Description	Date	Rev	Revision Description	Date
1	FIRST ISSUE	24.2.04						

 <b>HEALTH PROJECTS INTERNATIONAL (c)</b> Ground Floor, Suite 1, 68 Alfred Street, Milsons Point NSW 2061 Ph: (02)9460 4199    www.hpi.net.au    ACN: 066 856 595	 The Department of Human Services, Victoria Design guidelines for hospitals and day procedure centres	 <b>Victoria</b> The Place To Be	Drawn	Checked	Date	Scale	Sheet
			CC	DB	16.9.04	1:50 in A3	1 of 1
			CAD File		Drawing No.		Issue
			BREST		<b>BREST</b>		<b>1</b>



DGHDP STANDARD COMPONENTS

Room Layout Sheet

Room Name **Birthing Room - LDR**

ID No **BIRM**

- AS

COM/2

DDG

DHT

DS

DSA

DP

EC

FS

GPO/2

GPO/2EP

GPO/C

LS/BATH

LS/ENS

LS/R

LS/RL

MA

NA

NC

NO2

O2

RCD

S

SK4

V1
- ADJUSTABLE SHELF

COMMUNICATION OUTLET - DOUBLE

DISPENSER - DISPOSABLE GLOVES

DISPENSER - HAND TOWEL

DISPENSER - SOAP

DISPENSER - SOAP ANTISEPTIC

DOOR AND DOOR FRAME PROTECTION

EMERGENCY CALL

FIXED SHELF

GENERAL PURPOSE OUTLET- DOUBLE

EMERGENCY POWER - DOUBLE

GENERAL PURPOSE OUTLET- CLEANER'S

LIGHT SWITCH - BATHROOM

LIGHT SWITCH - SHOWER/WC

LIGHT SWITCH - ROOM

LIGHT SWITCH - READING LIGHT

MEDICAL AIR

NURSE ASSIST

NURSE CALL

NITROUS OXIDE

OXYGEN

RESIDUAL CURRENT DEVICE

SUCTION

FLOOR VINYL COVERED SKIRTING

VINYL FLOORING, STANDARD

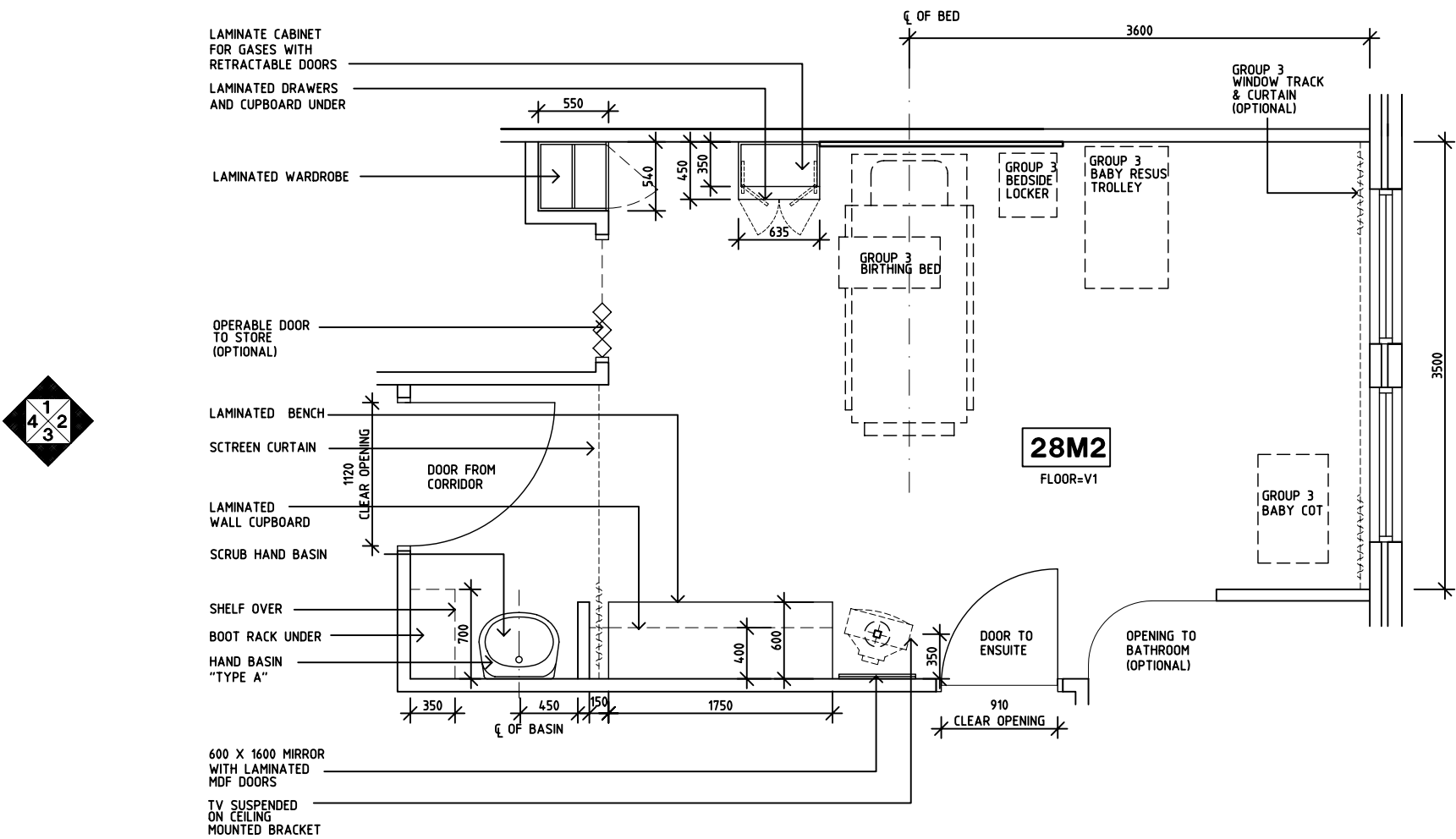

PLAN

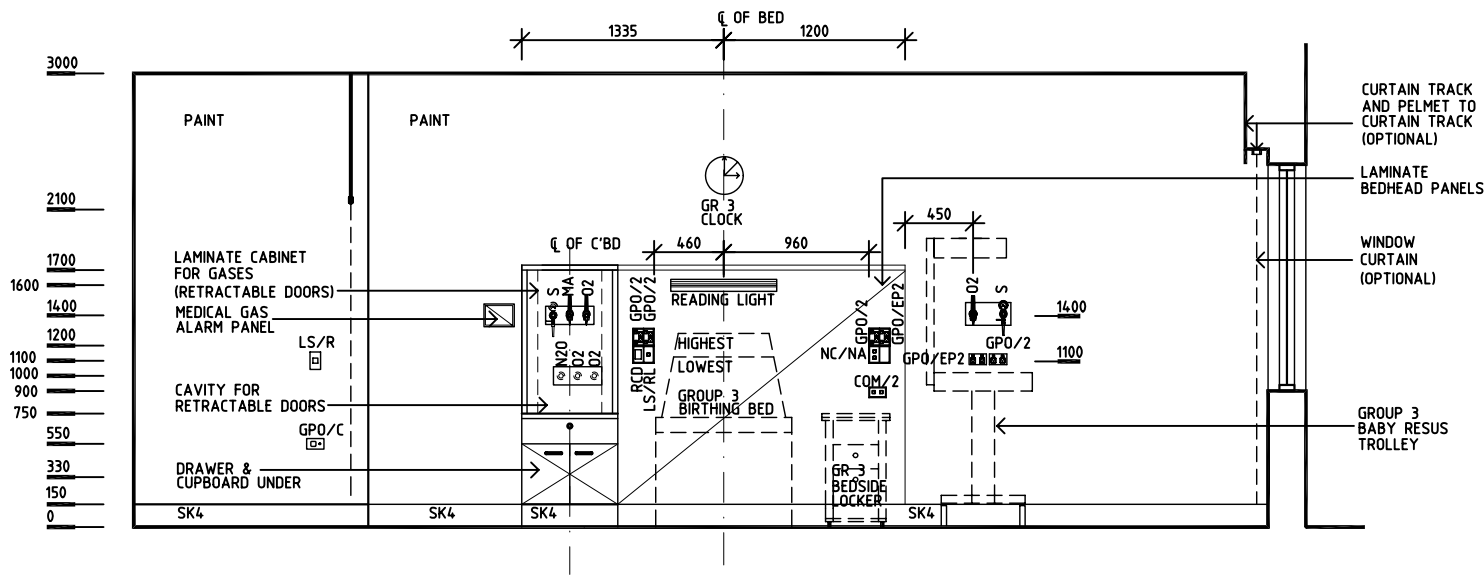

ELEVATION 1

Rev	Revision Description	Date	Rev	Revision Description	Date	Rev	Revision Description	Date
1	FIRST ISSUE	1.10.04						
2	DRAWING REVISED	25.10.04						

Drawn	Checked	Date	Scale	Sheet
CC	DB	25.10.04	1:50 in A3	1 of 2
CAD File		Drawing No.		Issue
BIRM		<b>BIRMa</b>		<b>2</b>

HEALTH PROJECTS INTERNATIONAL (c)

Ground Floor, Suite 1, 68 Alfred Street, Milsons Point NSW 2061

Ph: (02)9460 4199    www.hpi.net.au    ACN: 066 856 595

DHS

The Department of Human Services, Victoria

Design guidelines for hospitals and day procedure centres

Victoria

The Place To Be

## Room Layout Sheet

Room Name

ID No

## BIRM

3000

PELMET TO CURTAIN TRACK (OPTIONAL) →

2400

2100

WINDOW CURTAIN (OPTIONAL) →

WINDOW

WINDOW

PAINT

900

GROUP 3 BABY COT

150

0

SK4

## ELEVATION 2

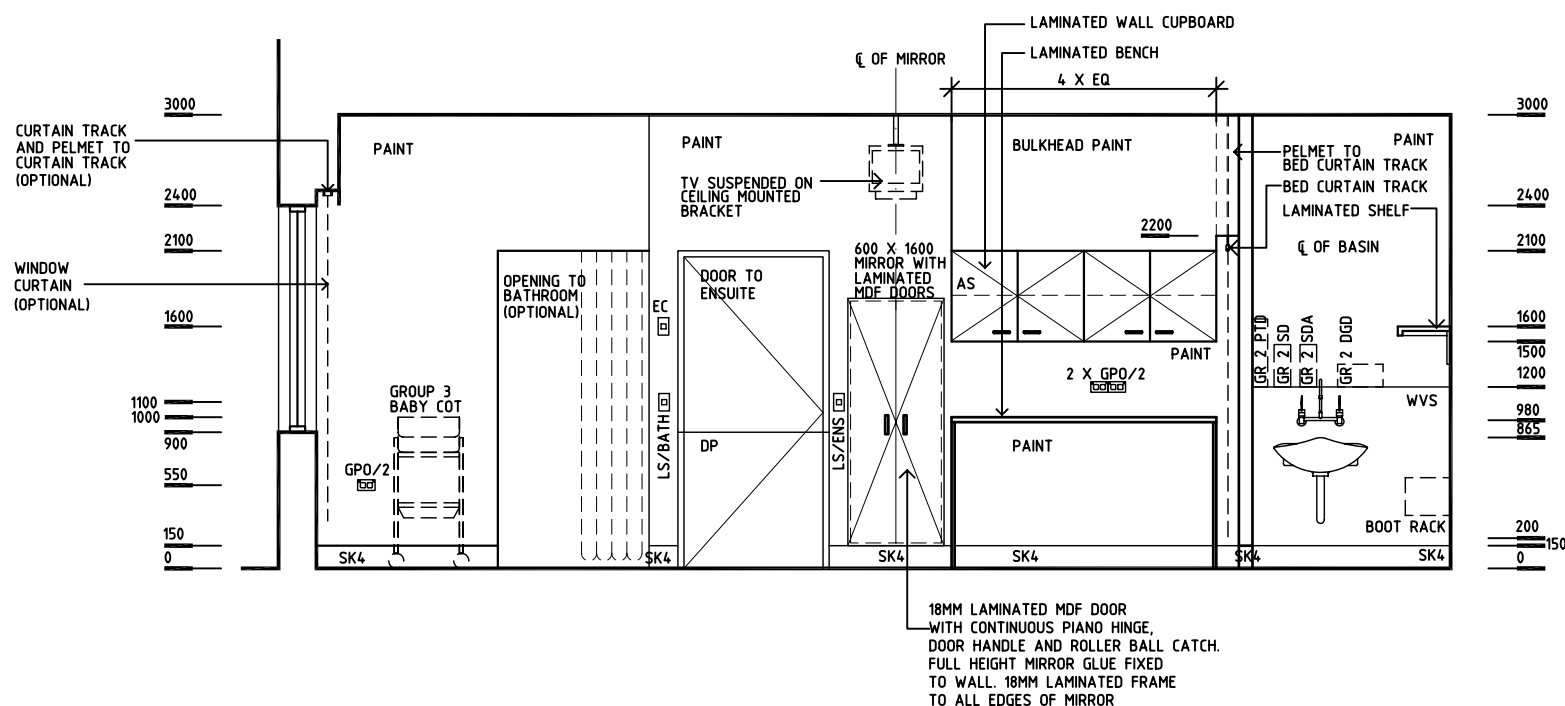

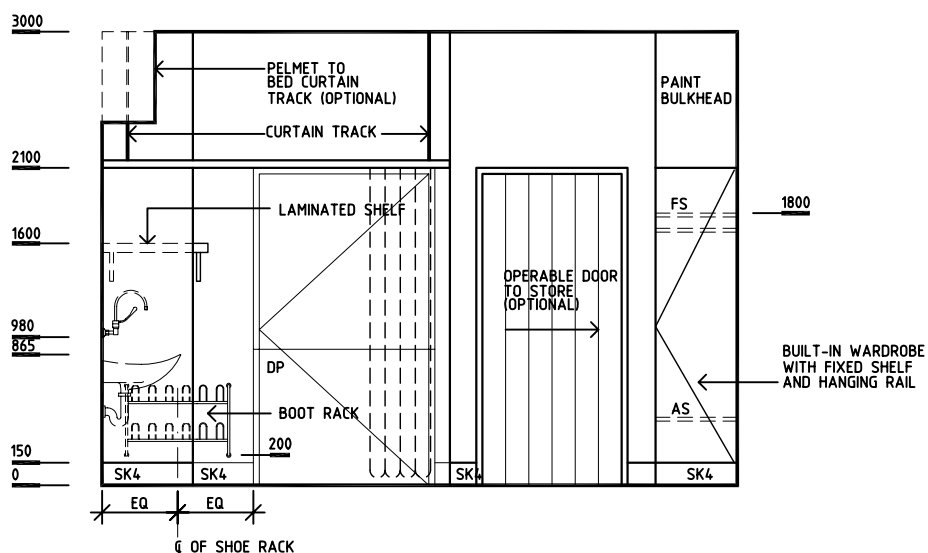

### ELEVATION 3



## ELEVATION 4

Rev	Revision Description	Date	Rev	Revision Description	Date	Rev	Revision Description	Date
1	FIRST ISSUE	1.10.04						

 <b>HEALTH PROJECTS INTERNATIONAL</b> (c) Ground Floor, Suite 1, 68 Alfred Street, Milsons Point NSW 2061 Ph: (02)9460 4199    www.hpi.net.au    ACN: 066 856 595	 The Department of Human Services, Victoria Design guidelines for hospitals and day procedure centres	 The Place To Be	Drawn	Checked	Date	Scale	Sheet
			CC	DB	1.10.04	1:50 in A3	2 of 2
			CAD File BIRM		Drawing No. <b>BIRMb</b>		Issue <b>1</b>

DGHDP STANDARD COMPONENTS

Room Layout Sheet

Room Name Catheter Laboratory

ID No CLAB

- AS

COM/2

CR

DP

EC

FS

GPO/1

GPO/2

GPO/EP

M

NO

NA

O

OPS

PC2

S

SBB

SC

SK4

V1
- ADJUSTABLE SHELF  
COMMUNICATION OUTLET-DOUBLE  
CRASH RAIL  
DOOR AND FRAME PROTECTION  
EMERGENCY CALL  
FIXED SHELF  
GENERAL PURPOSE OUTLET-SINGLE  
GENERAL PURPOSE OUTLET-DOUBLE  
EMERGENCY POWER-SINGLE  
MEDICAL AIR  
NITROUS OXIDE  
NURSE ASSIST  
OXYGEN  
OBSERVATION PANEL-SLIDING COVER  
90mm PLASTERBOARD CORNICE  
SUCTION  
SUCTION BOTTLE BRACKET  
SCAVENGING  
FLOOR VINYL COVED SKIRTING  
VINYL FLOORING STANDARD

SERVICES  
PANEL 1

GPO/1 EPx 6  
COM/2

SERVICES  
PANEL 2

O X 2  
NO X 1  
MA X 1  
S X 2  
SC X 1

SERVICES  
PANEL 3

GPO/2 X 1  
RCD X 1  
EC  
NA

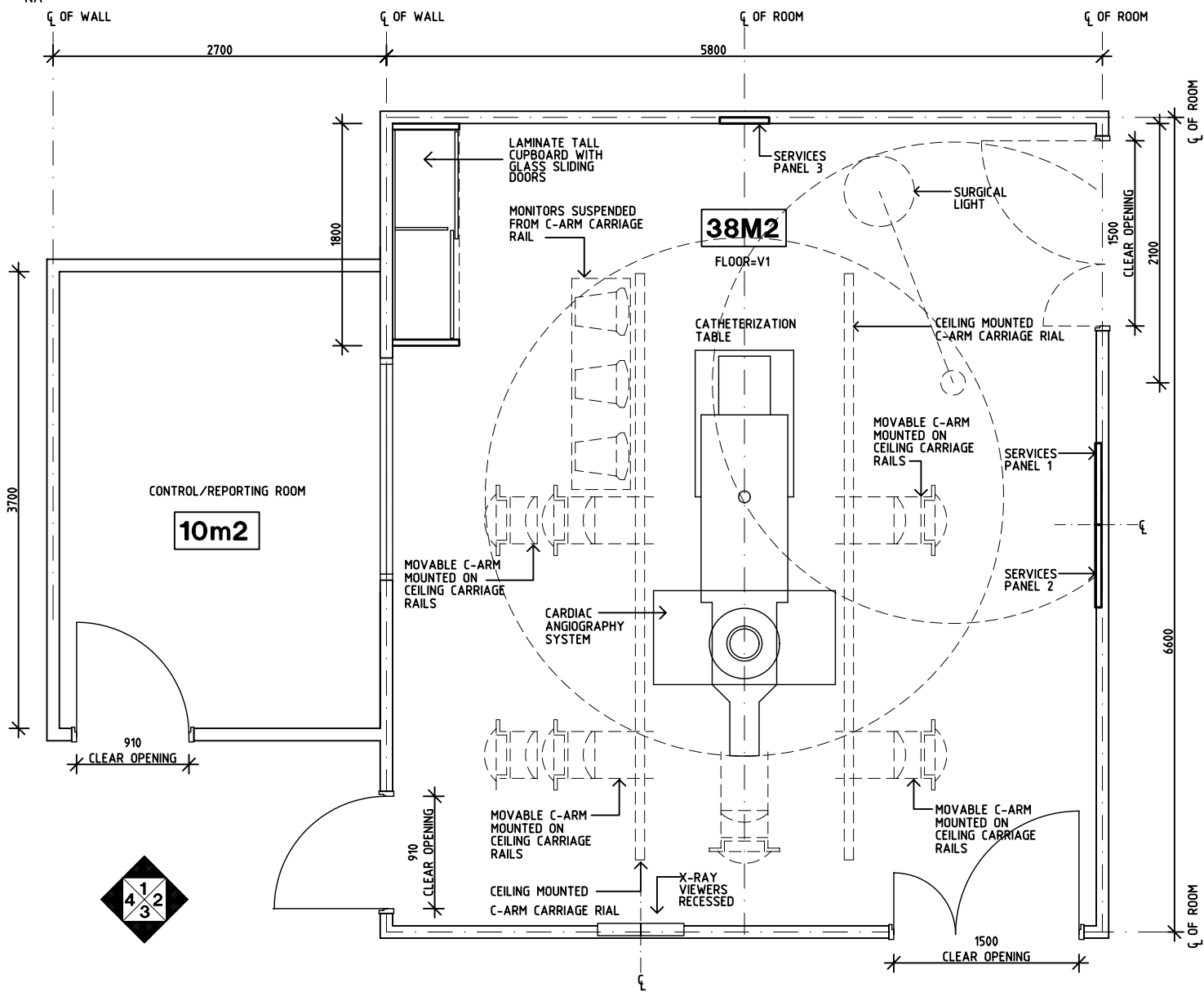

PLAN

Rev	Revision Description	Date	Rev	Revision Description	Date	Rev	Revision Description	Date
1	FIRST ISSUE	16.9.04						
2	DRAWING REVISED	25.10.04						

Drawn	Checked	Date	Scale	Sheet
CC	DB	25.10.04	1:50 in A3	1 of 2
CAD File		Drawing No.		Issue
CLAB		CLABa		2

HEALTH PROJECTS INTERNATIONAL (c)  
Ground Floor, Suite 1, 68 Alfred Street, Milsons Point NSW 2061  
Ph: (02)9460 4199    www.hpi.net.au    ACN: 066 856 595

DHS

The Department of Human Services, Victoria  
Design guidelines for hospitals and day procedure centres

Victoria  
The Place To Be

DGHDP STANDARD COMPONENTS

Room Layout Sheet

Room Name Catheter Laboratory

ID No CLAB

- AS  
COM/2  
CR  
DP  
EC  
FS  
GPO/1  
GPO/2  
GPO/EP  
GPO/C  
M  
NO  
NA  
O  
OPS  
PC2  
S  
SBB  
SC  
SK4  
V1
- ADJUSTABLE SHELF  
COMMUNICATION OUTLET-DOUBLE  
CRASH RAIL  
DOOR AND FRAME PROTECTION  
EMERGENCY CALL  
FIXED SHELF  
GENERAL PURPOSE OUTLET-SINGLE  
GENERAL PURPOSE OUTLET-DOUBLE  
EMERGENCY POWER-SINGLE  
GENERAL PURPOSE OUTLET-CLEANER'S  
MEDICAL AIR  
NITROUS OXIDE  
NURSE ASSIST  
OXYGEN  
OBSERVATION PANEL-SLIDING COVER  
90mm PLASTERBOARD CORNICE  
SUCTION  
SUCTION BOTTLE BRACKET  
SCAVENGING  
FLOOR VINYL COVERED SKIRTING  
VINYL FLOORING STANDARD

- SERVICES  
PANEL 1
- GPO/1 EPx 6  
COM/2
- SERVICES  
PANEL 2
- O X 2  
NO X 1  
MA X 1  
S X 2  
SC X 1
- SERVICES  
PANEL 3
- GPO/2 X 1  
RCD X 1  
EC  
NA

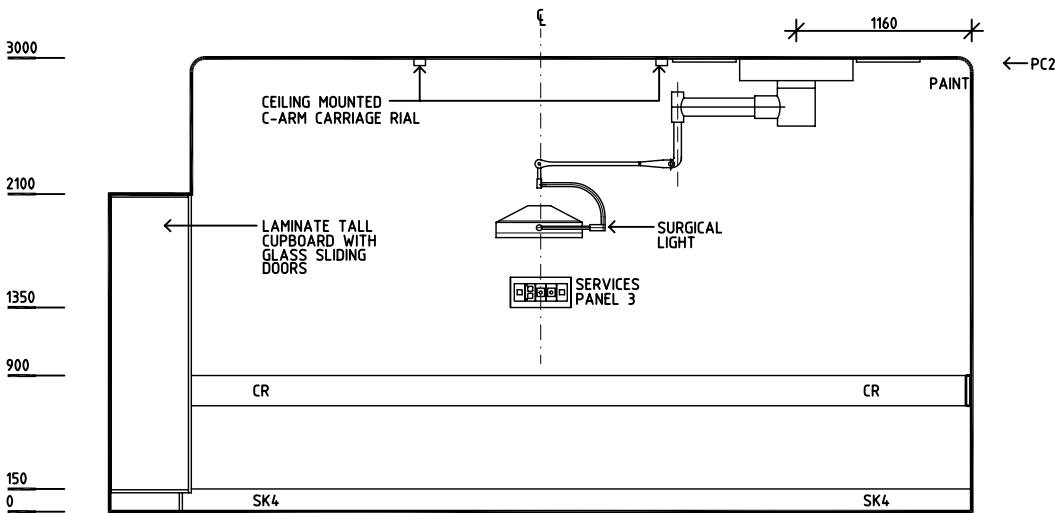

ELEVATION 1

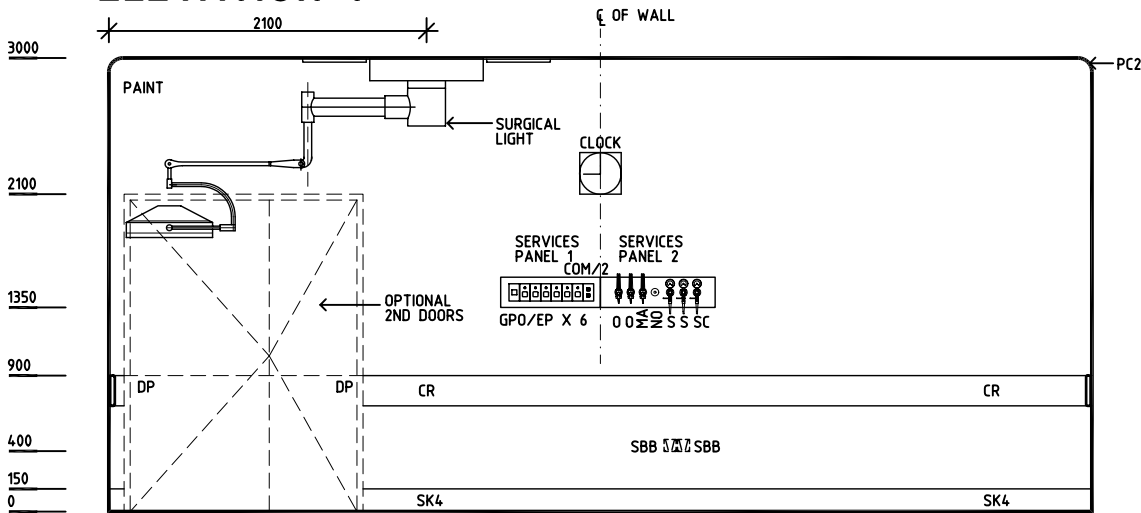

ELEVATION 2

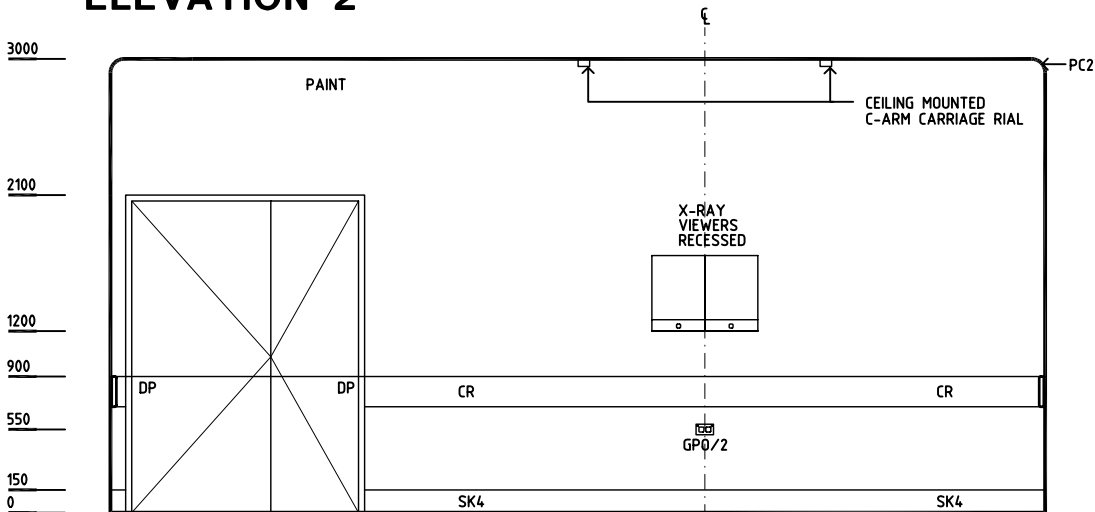

ELEVATION 3

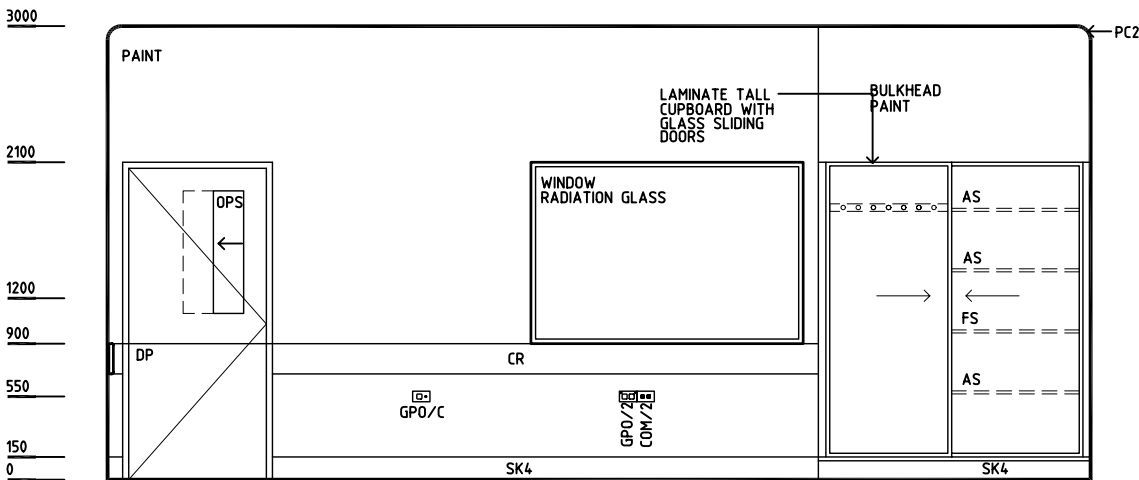

ELEVATION 4

Rev	Revision Description	Date	Rev	Revision Description	Date	Rev	Revision Description	Date
1	FIRST ISSUE	16.9.04						
2	DRAWING REVISED	25.10.04						

Drawn	Checked	Date	Scale	Sheet
CC	DB	25.10.04	1:50 in A3	2 of 2
CAD File		Drawing No.		Issue
CLAB		CLABb		2

HEALTH PROJECTS INTERNATIONAL (c)  
Ground Floor, Suite 1, 68 Alfred Street, Milsons Point NSW 2061  
Ph: (02)9460 4199 www.hpi.net.au ACN: 066 856 595

The Department of Human Services, Victoria  
Design guidelines for hospitals and day procedure centres

The Place To Be

DGHDP STANDARD COMPONENTS

Room Layout Sheet

Room Name Catheter Laboratory Control-Reporting Room

ID No CORT

- AS

CAC

COH

COM/2

DP

GP0/1

GP0/2

LS

OP

PB

SK4

WB

V1
- ADJUSTABLE SHELF

CABLE ACCESS CAP

COAT HOOK

COMMUNICATION OUTLET-DOUBLE

DOOR AND FRAME PROTECTION

GENERAL PURPOSE OUTLET-SINGLE

GENERAL PURPOSE OUTLET-DOUBLE

LIGHT SWITCH

OBSERVATION PANEL

PINBOARD

FLOOR VINYL COVED SKIRTING

WHITEBOARD

VINYL FLOORING STANDARD

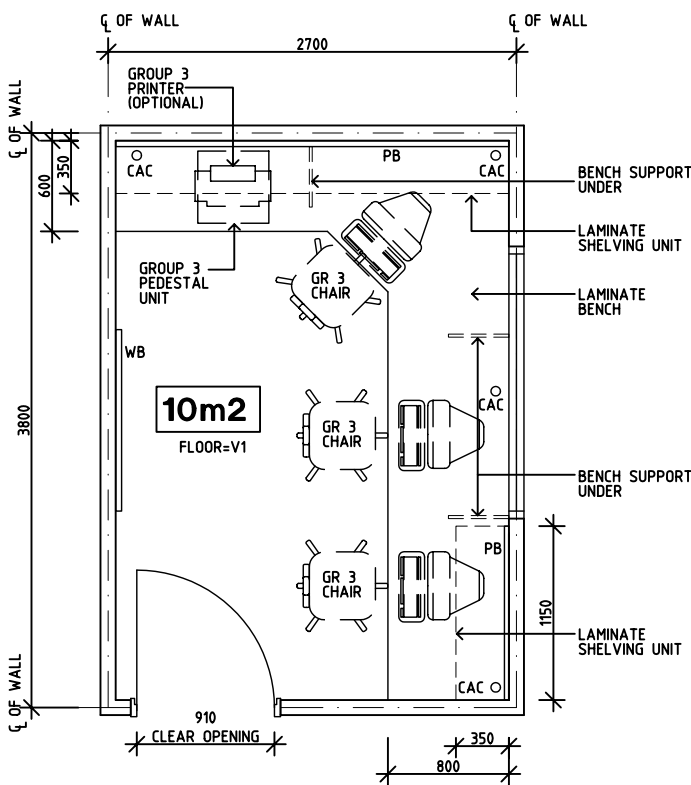

PLAN

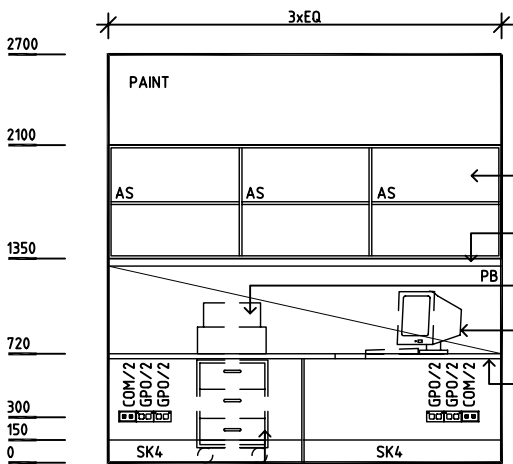

ELEVATION 1

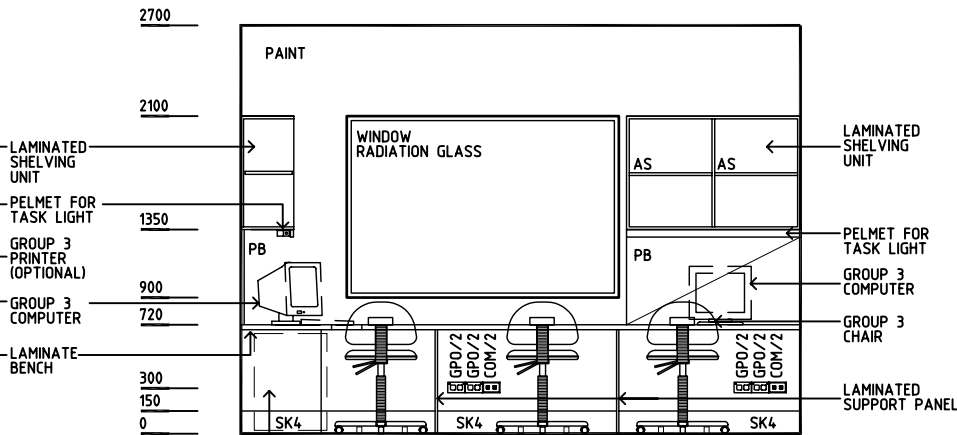

ELEVATION 2

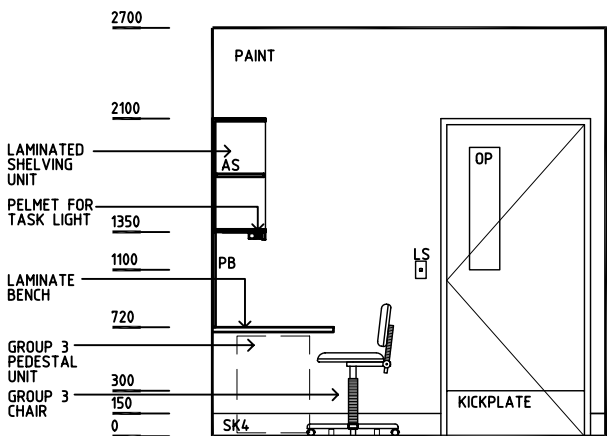

ELEVATION 3

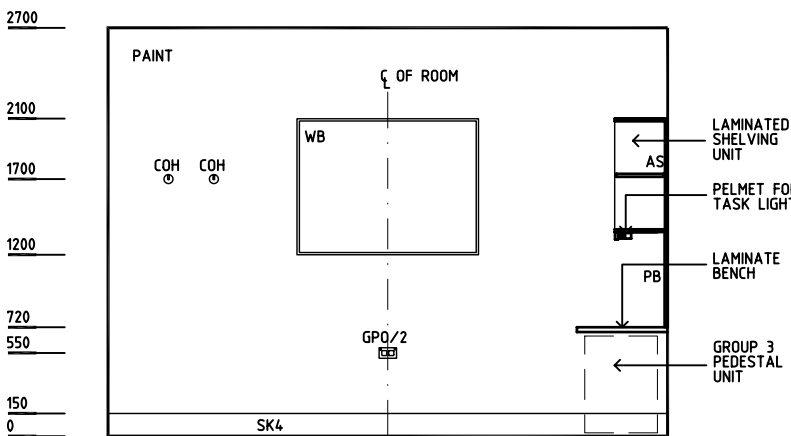

ELEVATION 4

Rev	Revision Description	Date	Rev	Revision Description	Date	Rev	Revision Description	Date
1	FIRST ISSUE	16.9.04						
2	DRAWING REVISED	25.10.04						

Drawn	Checked	Date	Scale	Sheet
CC	DB	25.10.04	1:50 in A3	1 of 1
CAD File		Drawing No.		Issue
CORT		CORT		2

HPI

HEALTH PROJECTS INTERNATIONAL (c)

Ground Floor, Suite 1, 68 Alfred Street, Milsons Point NSW 2061

Ph: (02)9460 4199    www.hpi.net.au    ACN: 066 856 595

DHS

The Department of Human Services, Victoria

Design guidelines for hospitals and day procedure centres

Victoria

The Place To Be

DGHDP STANDARD COMPONENTS

Room Layout Sheet

Room Name **Change Cubicle - Patient**

ID No **CHPT**

- COH

EC

GP0/C

NA

NC

SK4

V1
- COAT HOOK

EMERGENCY CALL

GENERAL PURPOSE OUTLET - CLEANER'S

NURSE ASSIST

NURSE CALL

FLOOR VINYL COVED SKIRTING

VINYL FLOORING, STANDARD

OPTION 1

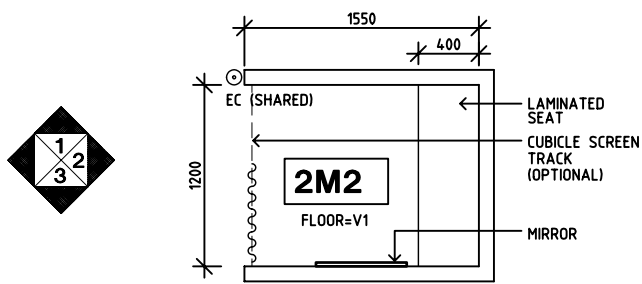

PLAN

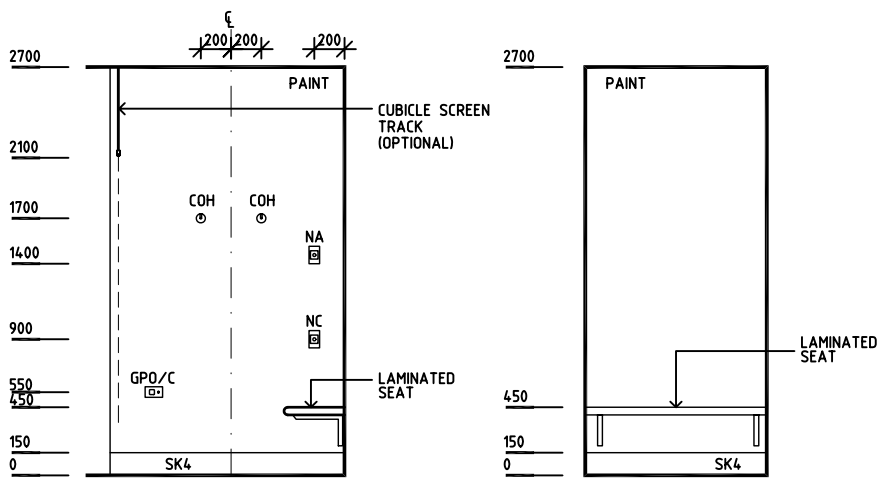

ELEVATION 1

ELEVATION 2

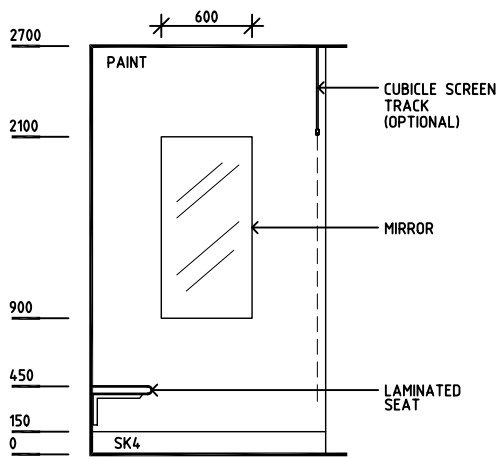

ELEVATION 3

OPTION 2

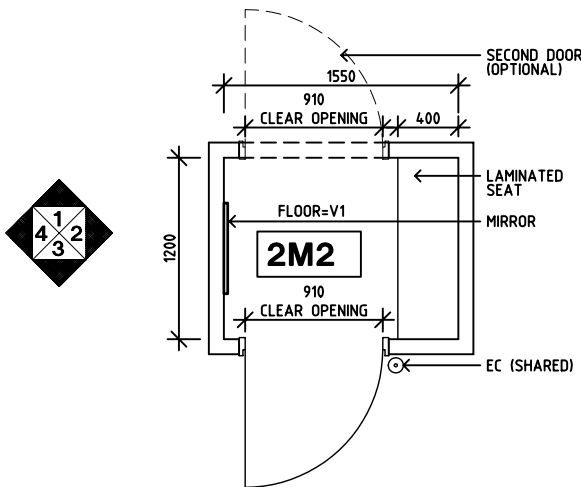

PLAN

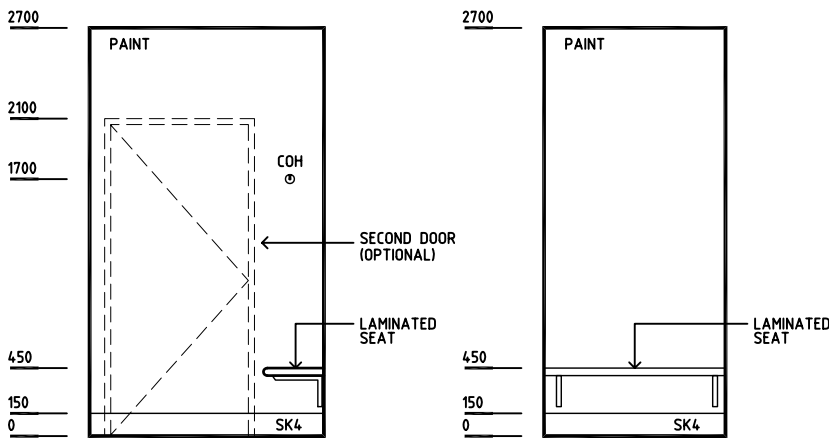

ELEVATION 1

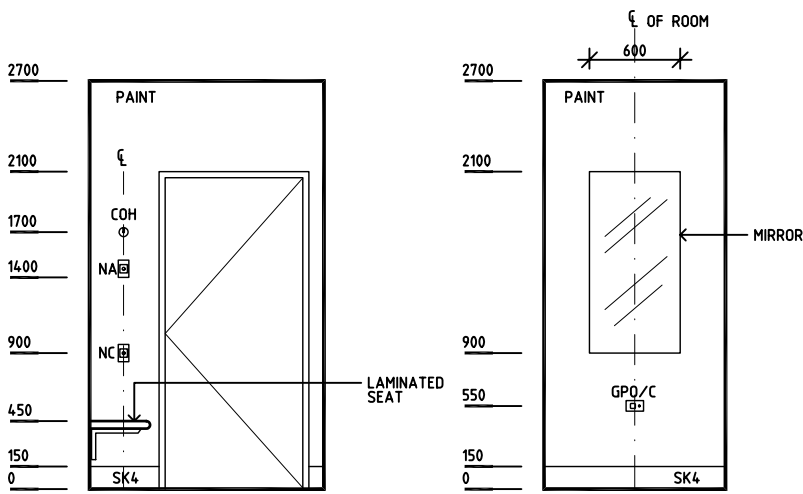

ELEVATION 2



ELEVATION 3

ELEVATION 4

Rev	Revision Description	Date	Rev	Revision Description	Date	Rev	Revision Description	Date
1	FIRST ISSUE	16.9.04						
2	DRAWING REVISED	25.10.04						

	<b>HEALTH PROJECTS INTERNATIONAL (c)</b> Ground Floor, Suite 1, 68 Alfred Street, Milsons Point NSW 2061 Ph: (02)9460 4199    www.hpi.net.au    ACN: 066 856 595	 The Department of Human Services, Victoria Design guidelines for hospitals and day procedure centres		Drawn	Checked	Date	Scale	Sheet
				CC	DB	25.10.04	1:50 in A3	1 of 1
				CAD File		Drawing No.		Issue
				CHPT		<b>CHPT</b>		<b>2</b>



DGHDP STANDARD COMPONENTS

Room Layout Sheet

Room Name **Change - Staff (Male/Female)**

ID No **CHST**

- COH

DS

DSA

DPT

DTP

FW

GP0/2

LS

OP

SK4

SLT
- COAT HOOK

DISPENSER - SOAP

DISPENSER - SOAP ANTISEPTIC

DISPENSER - PAPER TOWEL

DISPENSER - TOILET PAPER

FLOOR WASTE

GENERAL PURPOSE OUTLET-DOUBLE

LIGHT SWITCH

OBSERVATION PANEL

VINYL COVED SKIRTING,STANDARD

SOILED LINEN TROLLEY

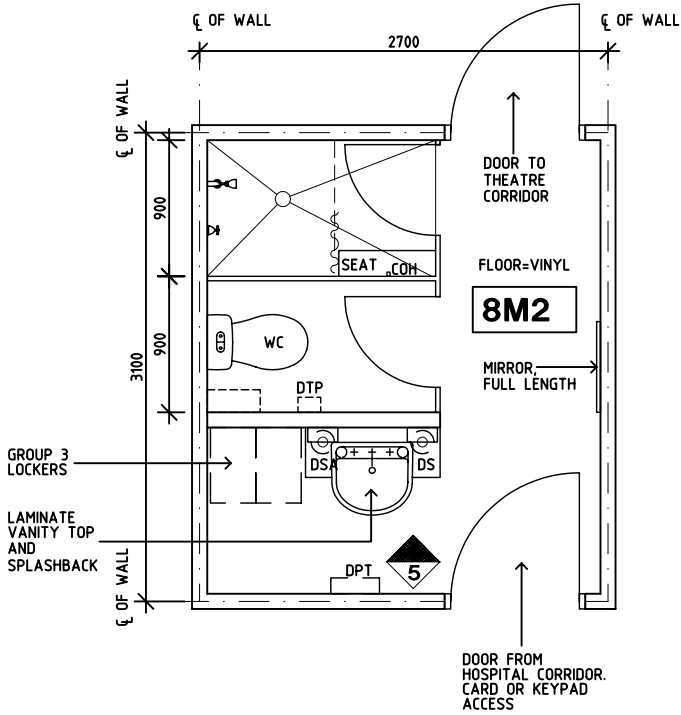

PLAN

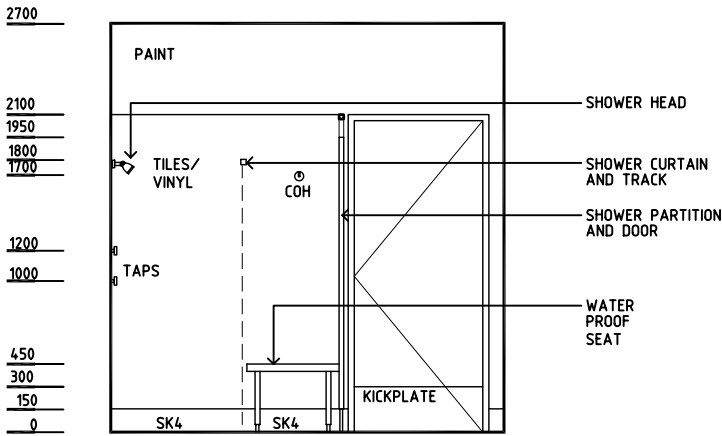

ELEVATION 1

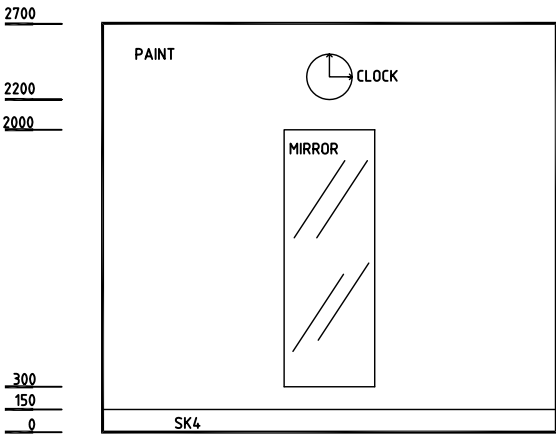

ELEVATION 2

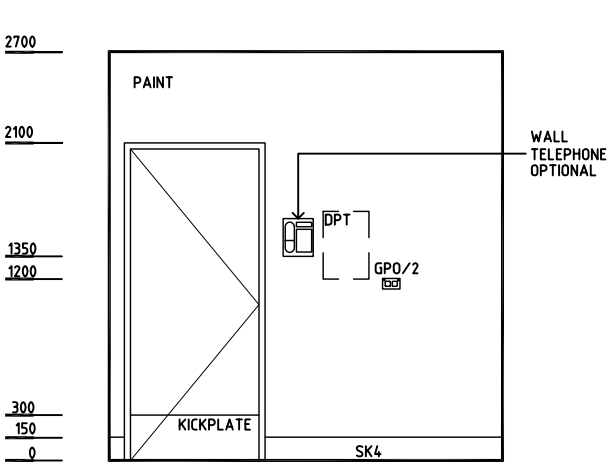

ELEVATION 3

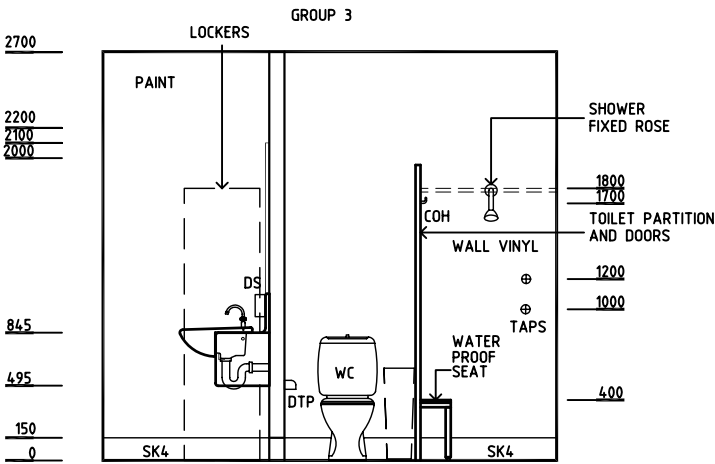

ELEVATION 4

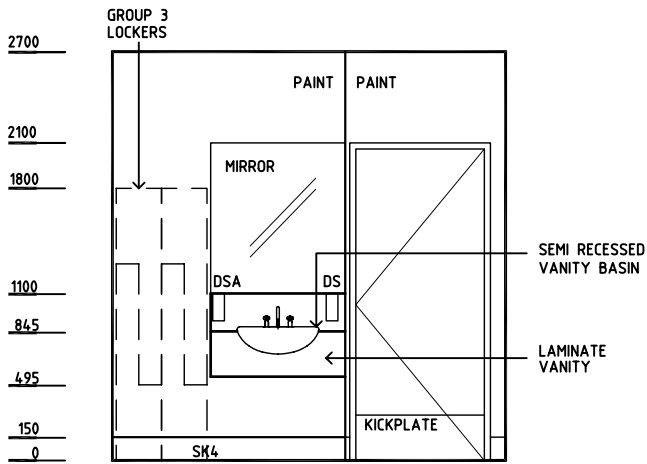

ELEVATION 5

Rev	Revision Description	Date	Rev	Revision Description	Date	Rev	Revision Description	Date
1	FIRST ISSUE	16.9.04						
2	DRAWING REVISED	25.10.04						

HEALTH PROJECTS INTERNATIONAL (c)

Ground Floor, Suite 1, 68 Alfred Street, Milsons Point NSW 2061

Ph: (02)9460 4199    www.hpi.net.au    ACN: 066 856 595

DHS

The Department of Human Services, Victoria

Design guidelines for hospitals and day procedure centres

Victoria

The Place To Be

Drawn	Checked	Date	Scale	Sheet
CC	DB	25.10.04	1:50 in A3	1 of 1
CAD File		Drawing No.		Issue
CHST		CHST		2

DGHDP STANDARD COMPONENTS

Room Layout Sheet

Room Name Cleaner's Room

ID No CLRM

- AS

BCT

CS

DDG

DHT

DP

DS

FW

GPO/2

LS

MH

SK4

V4
- ADJUSTABLE SHELF

BIBCOCK HOSE TAP

CLEANER SINK

DISPENSER-DISPOSABLE GLOVE

DISPENSER-HAND TOWEL

DOOR AND FRAME PROTECTION

DISPENSER-SOAP

FLOOR WASTE

GENERAL PURPOSE OUTLET-DOUBLE

LIGHT SWITCH

MOP HOOK

FLOOR VINYL COVED SKIRTING

VINYL FLOORING, SAFETY



PLAN

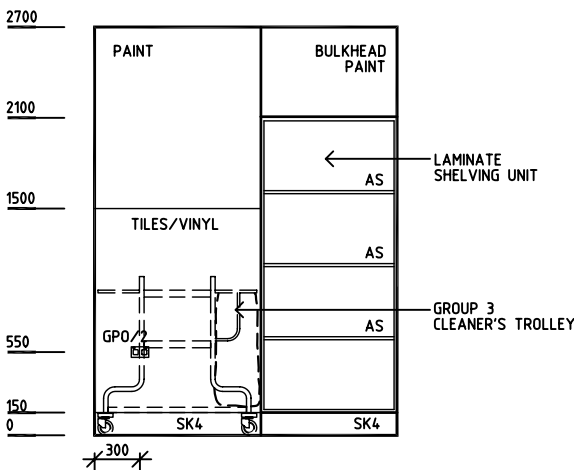
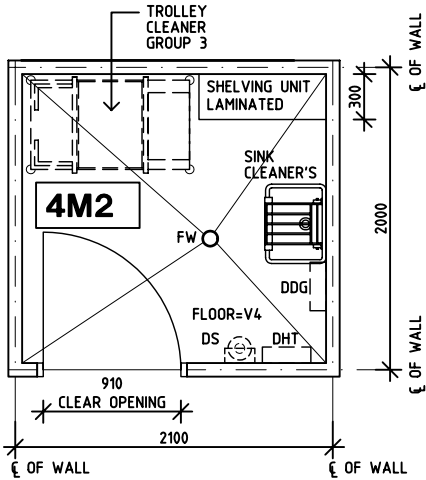

ELEVATION 1

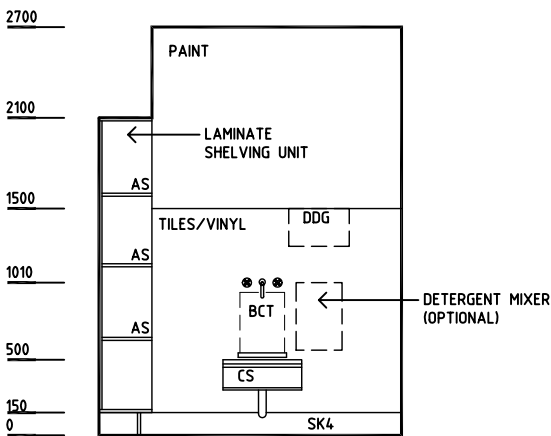

ELEVATION 2

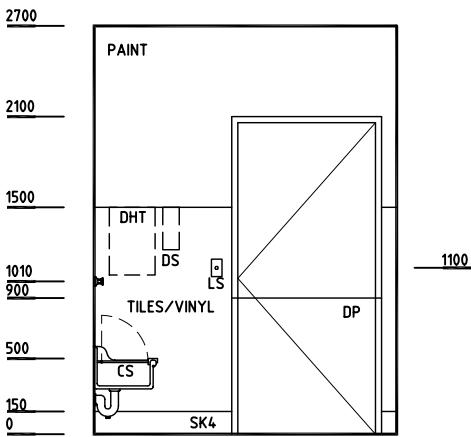

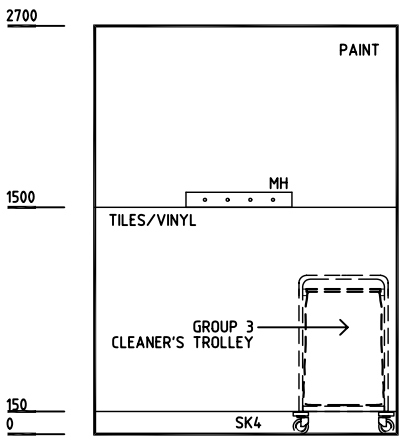

ELEVATION 3



ELEVATION 4

Rev	Revision Description	Date	Rev	Revision Description	Date	Rev	Revision Description	Date
1	FIRST ISSUE	16.9.04						
2	DRAWING REVISED	25.10.04						

	<b>HEALTH PROJECTS INTERNATIONAL (c)</b> Ground Floor, Suite 1, 68 Alfred Street, Milsons Point NSW 2061 Ph: (02)9460 4199    www.hpi.net.au    ACN: 066 856 595	 The Department of Human Services, Victoria Design guidelines for hospitals and day procedure centres		Drawn	Checked	Date	Scale	Sheet
				CC	DB	25.10.04	1:50 in A3	1 of 1
				CAD File		Drawing No.		Issue
				CLRM		<b>CLRM</b>		<b>2</b>

DGHDP STANDARD COMPONENTS

Room Layout Sheet

Room Name Clean-Up Room

ID No CLUP

- AS

BCT

CS

CG

DDG

DS

GP0/1

GP0/2

FW

MH

SK4

SS

WBT

V4
- ADJUSTABLE SHELF

BIB COCK TAPS

CLEANERS SINK

CORNER GUARD

DISPENSER - DISPOSABLE GLOVE

DISPENSER - SOAP

GENERAL PURPOSE OUTLET SINGLE

GENERAL PURPOSE OUTLET DOUBLE

FLOOR WASTE

MOP HOOKS

FLOOR VINYL COVED SKIRTING

STAINLESS STEEL

WASTE BAG TROLLEY

VINYL FLOORING SAFETY

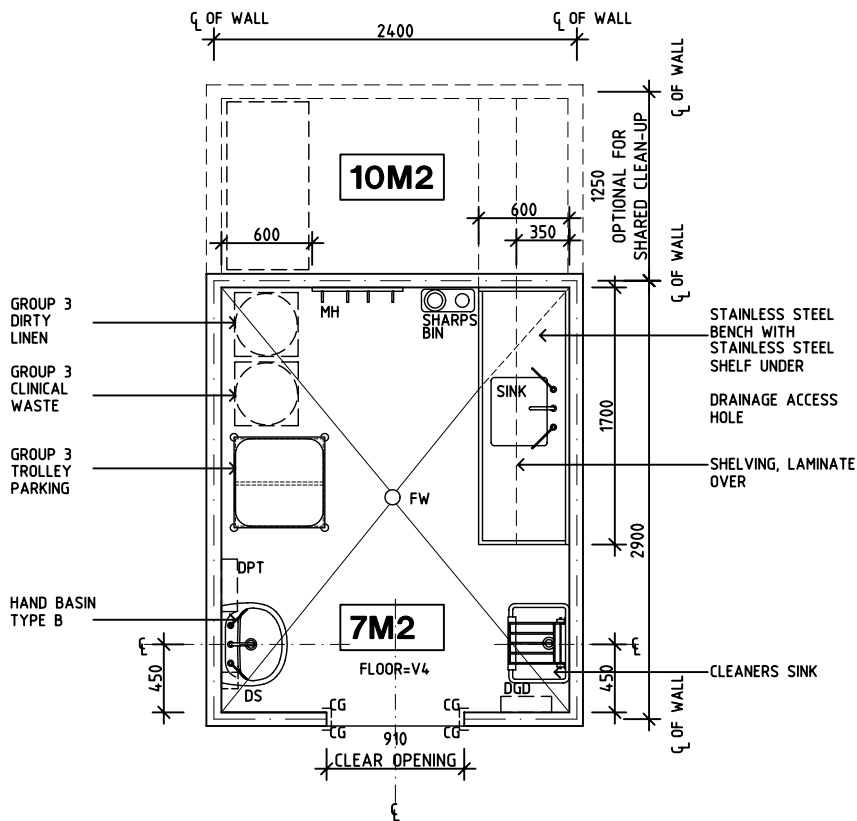

PLAN

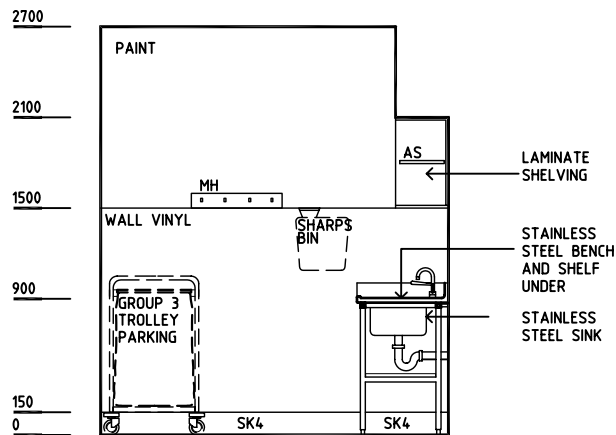

ELEVATION 1

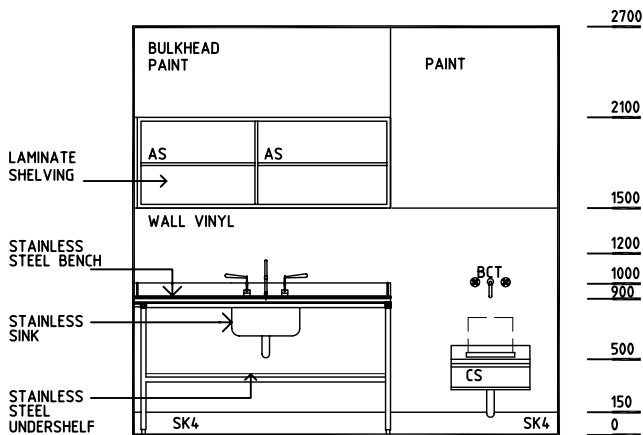

ELEVATION 2

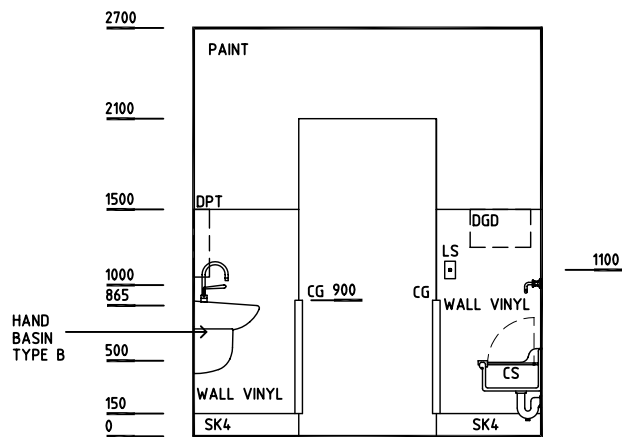

ELEVATION 3

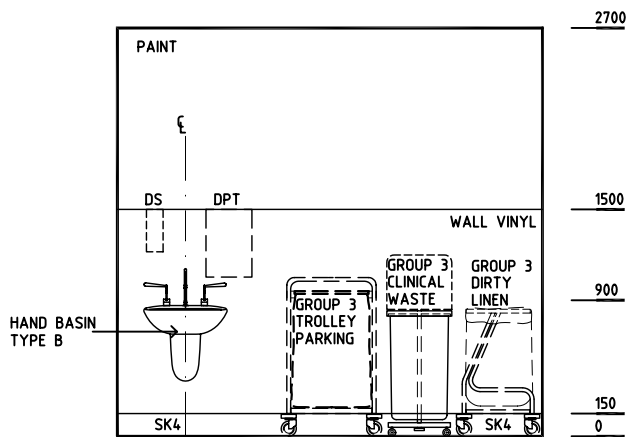

ELEVATION 4

Rev	Revision Description	Date	Rev	Revision Description	Date	Rev	Revision Description	Date
1	FIRST ISSUE	16.9.04						
2	DRAWING REVISED	25.10.04						

Drawn	Checked	Date	Scale	Sheet
CC	DB	25.10.04	1:50 in A3	1 of 1
CAD File		Drawing No.		Issue
CLUP		CLUP		2

HEALTH PROJECTS INTERNATIONAL (c)

Ground Floor, Suite 1, 68 Alfred Street, Milsons Point NSW 2061

Ph: (02)9460 4199    www.hpi.net.au    ACN: 066 856 595

DHS

The Department of Human Services, Victoria

Design guidelines for hospitals and day procedure centres

Victoria

The Place To Be

DGHDP STANDARD COMPONENTS

Room Layout Sheet

Room Name Clean Utility

ID No CLUR

- AS  
COM/2  
DHT  
DS  
DSA  
FS  
GPO/1  
GPO/2  
LS  
OP  
SK4  
SS  
V1  
DP  
WVD
- ADJUSTABLE SHELF  
COMMUNICATION OUTLET-DOUBLE  
DISPENSER-HAND TOWEL  
DISPENSER-SOAP  
DISPENSER-SOAP ANTISEPTIC  
FIXED SHELF  
GENERAL PURPOSE OUTLET/ SINGLE  
GENERAL PURPOSE OUTLET/ DOUBLE  
LIGHT SWITCH  
OBSERVATION PANEL  
FLOOR VINYL COVED SKIRTING  
STAINLESS STEEL  
VINYL FLOORING, STANDARD  
VINYL DOOR AND FRAME PROTECTION  
WALL VINYL DADO

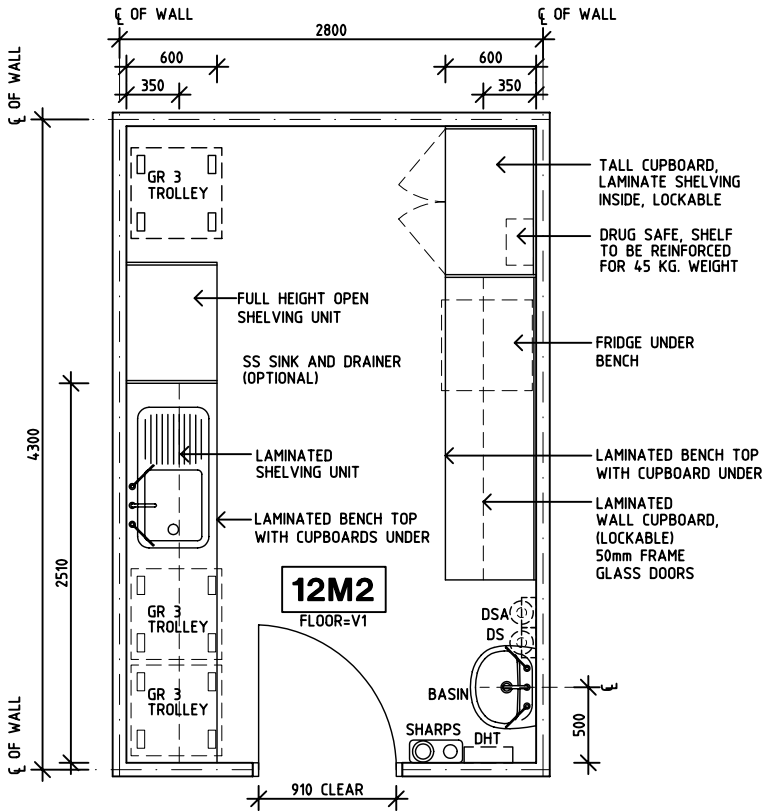

PLAN

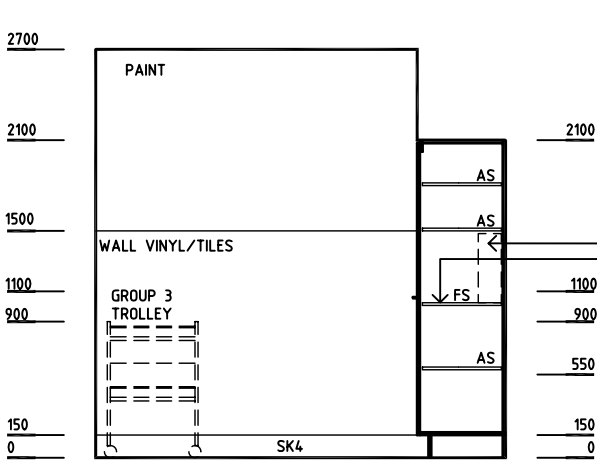

ELEVATION 1

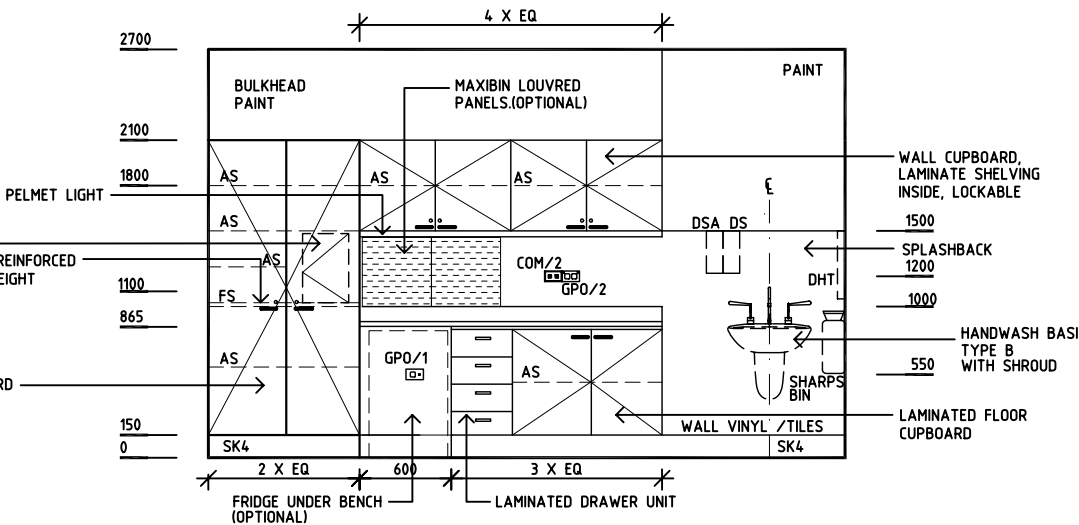

ELEVATION 2

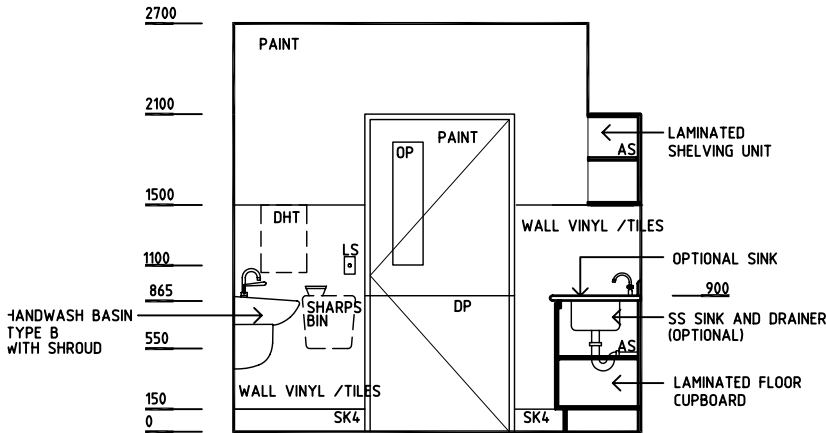

ELEVATION 3

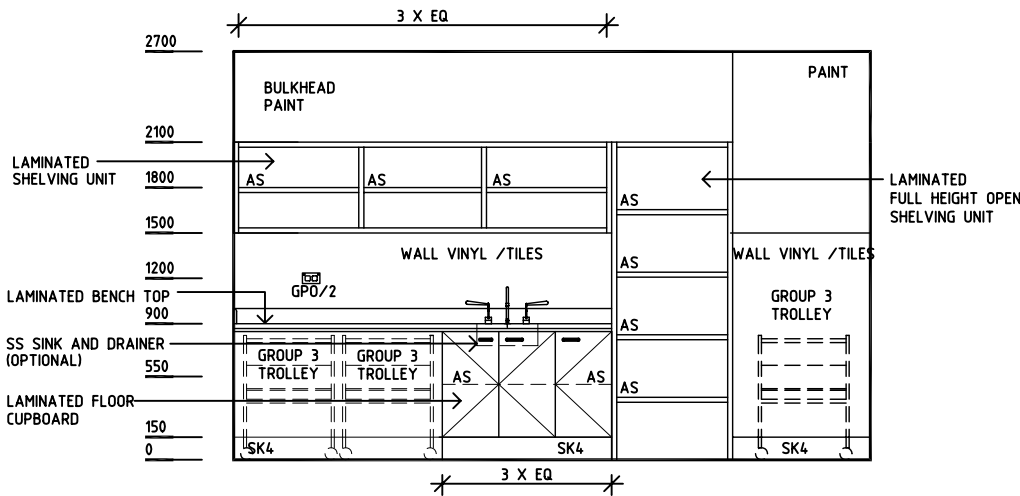

ELEVATION 4

Rev	Revision Description	Date	Rev	Revision Description	Date	Rev	Revision Description	Date
1	FIRST ISSUE	16.9.04						
2	DRAWING REVISED	22.10.04						

Drawn	Checked	Date	Scale	Sheet
CC	DB	22.10.04	1:50 in A3	1 of 2
CAD File		Drawing No.		Issue
CLUR		CLURa		2

HEALTH PROJECTS INTERNATIONAL (c)  
Ground Floor, Suite 1, 68 Alfred Street, Milsons Point NSW 2061  
Ph: (02)9460 4199 www.hpi.net.au ACN: 066 856 595

The Department of Human Services, Victoria  
Design guidelines for hospitals and day procedure centres

The Place To Be

## Room Layout Sheet

Room Name

ID No

**CLUR**

- |       |                                 |
|-------|---------------------------------|
| AS    | ADJUSTABLE SHELF                |
| COM/2 | COMMUNICATION OUTLET-DOUBLE     |
| DHT   | DISPENSER-HAND TOWEL            |
| DS    | DISPENSER-SOAP                  |
| DSA   | DISPENSER-SOAP ANTISEPTIC       |
| FS    | FIXED SHELF                     |
| GP0/1 | GENERAL PURPOSE OUTLET/ SINGLE  |
| GP0/2 | GENERAL PURPOSE OUTLET/ DOUBLE  |
| LS    | LIGHT SWITCH                    |
| OP    | OBSERVATION PANEL               |
| SK4   | FLOOR VINYL COVED SKIRTING      |
| SS    | STAINLESS STEEL                 |
| V1    | VINYL FLOORING, STANDARD        |
| DP    | VINYL DOOR AND FRAME PROTECTION |
| WVD   | WALL VINYL DADO                 |

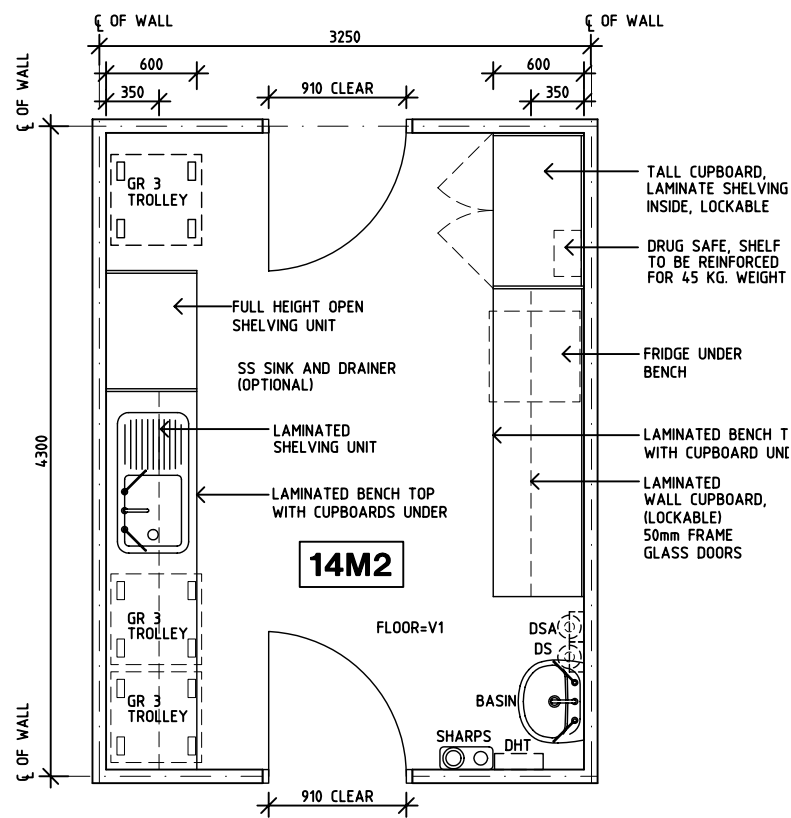

Architectural section drawing of a building facade. The drawing shows a vertical section with various components and dimensions.

**Dimensions (Left Side):**

- 2700
- 2100
- 1500
- 1100
- 900
- 150
- 0

**Dimensions (Right Side):**

- 2100
- 1100
- 900
- 550
- 150
- 0

**Labels and Components:**

- PAINT**: Located at the top of the main section and inside a vertical rectangular element.
- OP**: Located inside the vertical rectangular element, below PAINT.
- DP**: Located below the vertical rectangular element.
- LS**: Located to the right of the vertical rectangular element.
- FS**: Located to the right of the vertical rectangular element, below LS.
- AS**: Located to the right of the vertical rectangular element, below FS.
- SK4**: Located at the bottom of the main section and below the vertical rectangular element.
- WALL VINYL /TILES**: Located to the left of the vertical rectangular element.
- GROUP 3 TROLLEY**: Located to the left of the vertical rectangular element, below WALL VINYL /TILES.

The drawing shows a vertical section with a central vertical rectangular element. To the left of this element is a section labeled "WALL VINYL /TILES" and "GROUP 3 TROLLEY". To the right is a section labeled "LS" and "FS". The bottom of the section is labeled "SK4". The drawing includes various dimensions on the left and right sides.

Technical drawing of a mobile kitchen unit layout. The drawing shows a side elevation of the unit with various components and dimensions.

**Dimensions:**

- Overall width: 4 X EQ
- Overall height: 2700
- Internal height markers: 2100, 1800, 1500, 1200, 1000, 865, 550, 150, 0
- Internal width markers: 2 X EQ, 600, 3 X EQ

**Components and Labels:**

- BULKHEAD PAINT
- MAXIBIN LOUVRED PANELS.(OPTIONAL)
- PAINT
- PELMET LIGHT
- DRUG SAFE SHELF TO BE REINFORCED FOR 45 KG. WEIGHT
- LOCKABLE TALL CUPBOARD
- FRIDGE UNDER BENCH (OPTIONAL)
- WALL CUPBOARD, LAMINATE SHELVING INSIDE, LOCKABLE
- SPLASHBACK
- HANDWASH BASIN TYPE B WITH SHROUD
- LAMINATED FLOOR CUPBOARD
- WALL VINYL /TILES
- LAMINATED DRAWER UNIT
- COM/2
- GPO/2
- GPO/1
- AS
- FS
- SK4
- DSA DS
- DHT
- SHARPS

The floor plan shows a rectangular room with the following dimensions and layout:

- Dimensions:**
  - Overall width: 2100
  - Overall depth: 1500
  - Handwash basin height: 865
  - Handwash basin depth: 550
  - Handwash basin height from floor: 150
  - Handwash basin depth from wall: 0
- Equipment and Features:**
  - Handwash Basin:** Type B with shroud, located on the left wall.
  - Sharps Bin:** Located next to the handwash basin.
  - Paint:** Indicated on the top and right walls.
  - Wall Vinyl / Tiles:** Indicated on the bottom and right walls.
  - Optional Sink:** Located on the right wall.
  - SS Sink and Drainer (Optional):** Located on the right wall.
  - Laminated Floor Cupboard:** Located on the right wall.
  - Laminated Shelving Unit:** Located on the right wall.
  - Labels:** DHT, LS, DP, SK4, AS.

Technical drawing of a kitchen unit layout. The drawing shows a side elevation of a kitchen unit with various components and dimensions. The overall width is 3 X EQ. The overall height is 2700. The unit is divided into several sections:



- BULKHEAD PAINT**: The top section of the unit.
- PAINT**: The right side of the unit.
- WALL VINYL / TILES**: The middle section of the unit.
- GROUP 3 TROLLEY**: Two trolleys are shown in the middle section.
- SS SINK AND DRAINER (OPTIONAL)**: A sink and drainer is shown in the middle section.
- LAMINATED FLOOR CUPBOARD**: The bottom section of the unit.
- LAMINATED BENCH TOP**: The top surface of the unit.
- LAMINATED SHELVING UNIT**: A shelving unit is shown on the left side.
- LAMINATED FULL HEIGHT OPEN SHELVING UNIT**: A shelving unit is shown on the right side.

Dimensions and components are labeled as follows:

- Overall width: 3 X EQ
- Overall height: 2700
- Top section height: 2100
- Bottom section height: 1800
- Left side components (from top to bottom):
  - LAMINATED SHELVING UNIT
  - LAMINATED BENCH TOP
  - SS SINK AND DRAINER (OPTIONAL)
  - LAMINATED FLOOR CUPBOARD
- Right side components (from top to bottom):
  - PAINT
  - WALL VINYL / TILES
  - GROUP 3 TROLLEY
- Internal dimensions and labels:
  - 1500
  - 1200
  - 900
  - 550
  - 150
  - 0
  - AS
  - GP0/2
  - SK4
  - 3 X EQ

## ELEVATION 4

Rev	Revision Description	Date	Rev	Revision Description	Date	Rev	Revision Description	Date
1	FIRST ISSUE	8.10.04						
2	DRAWING REVISED	21.10.04						

 <b>HEALTH PROJECTS INTERNATIONAL (c)</b> Ground Floor, Suite 1, 68 Alfred Street, Milsons Point NSW 2061 Ph: (02)9460 4199    www.hpi.net.au    ACN: 066 856 595	 The Department of Human Services, Victoria Design guidelines for hospitals and day procedure centres	 The Place To Be	<b>Drawn</b>	<b>Checked</b>	<b>Date</b>	<b>Scale</b>	<b>Sheet</b>
			CC	DB	21.10.04	1: 50 in A3	2 of 2
			CAD File CLUR		Drawing No. <b>CLURb</b>	Issue <b>2</b>	

DGHDP STANDARD COMPONENTS

Room Layout Sheet

Room Name Clean Utility - Sub

ID No CLUR-S

- AS

COM/2

DDG

DHT

DS

DSA

DHM

DP

FS

GP0/2

LS

OP

SK4

SS

V1

WVD
- ADJUSTABLE SHELF

COMMUNICATION OUTLET-DOUBLE

DISPENSER - DISPOSABLE GLOVES

DISPENSER - HAND TOWEL

DISPENSER - SOAP

DISPENSER - SOAP ANTISEPTIC

DISPENSER - HAND MOISTURISER

DOOR AND FRAME PROTECTION

FIXED SHELF

GENERAL PURPOSE OUTLET-DOUBLE

LIGHT SWITCH

OBSERVATION PANEL

FLOOR VINYL COVED SKIRTING

STAINLESS STEEL

VINYL FLOORING, STANDARD

WALL VINYL DADO

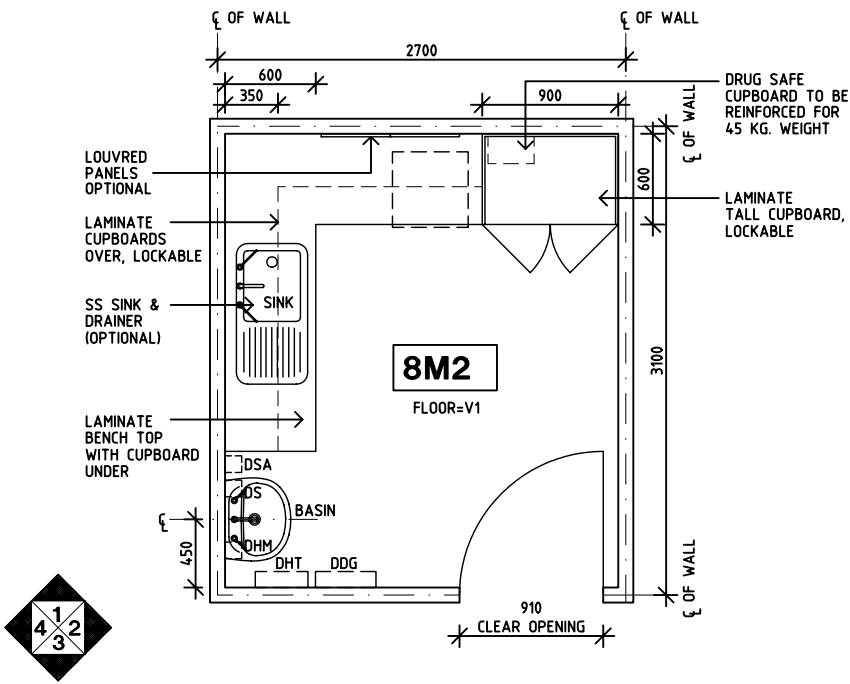

PLAN

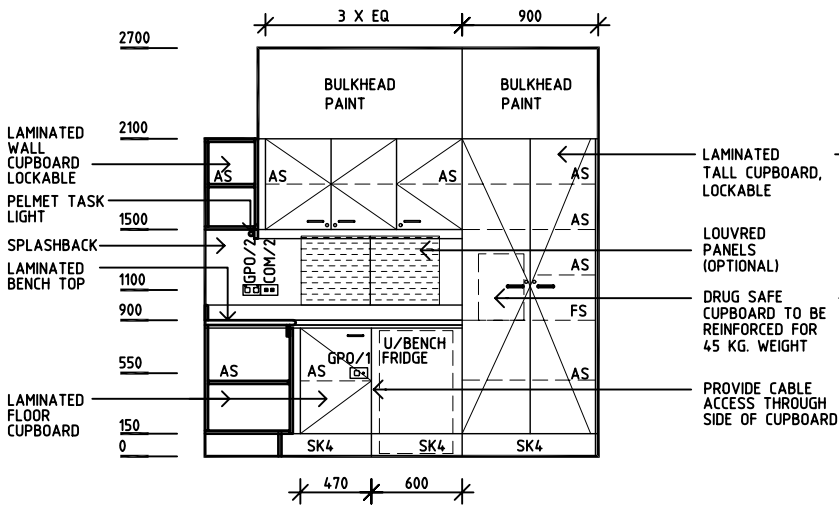

ELEVATION 1

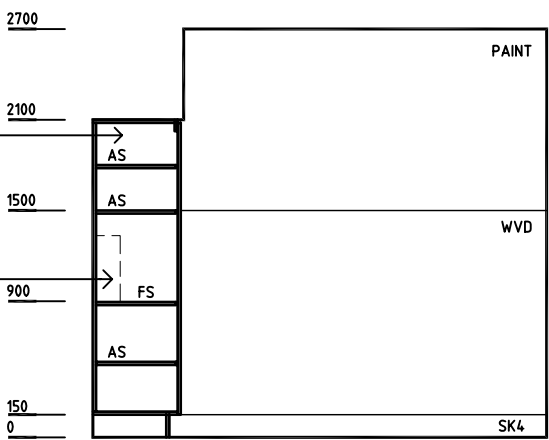

ELEVATION 2

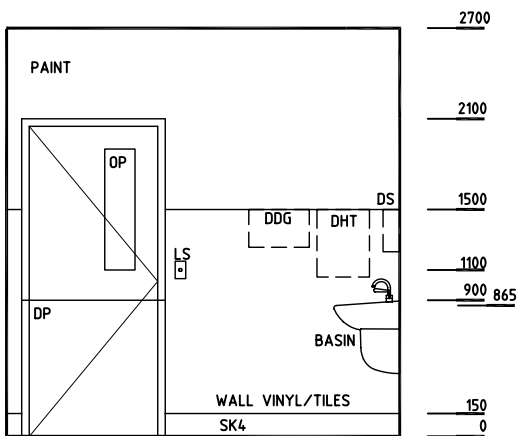

ELEVATION 3

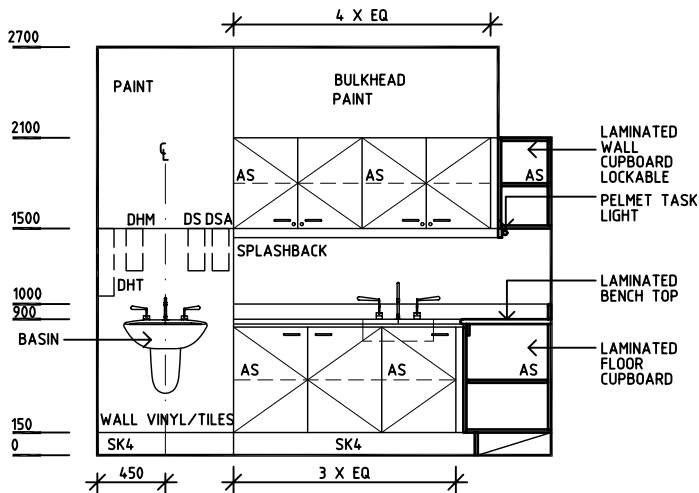

ELEVATION 4

Rev	Revision Description	Date	Rev	Revision Description	Date	Rev	Revision Description	Date
1	FIRST ISSUE	22.10.04						

Drawn	Checked	Date	Scale	Sheet
CC	DB	22.10.04	1:50 in A3	1 of 1
CAD File		Drawing No.		Issue
CLUR-S		CLUR-S		1

HPI

HEALTH PROJECTS INTERNATIONAL (c)

Ground Floor, Suite 1, 68 Alfred Street, Milsons Point NSW 2061

Ph: (02)9460 4199 www.hpi.net.au ACN: 066 856 595

DHS

The Department of Human Services, Victoria

Design guidelines for hospitals and day procedure centres

Victoria

The Place To Be



DGHDP STANDARD COMPONENTS

Room Layout Sheet

Room Name Dirty Utility

ID No DTUR

- AS
- DDG
- DHT
- DS
- DP
- FW
- GPO/2
- OP
- SS
- SK4
- V2
- WB
- ADJUSTABLE SHELF
- DISPENSER DISPOSABLE GLOVE
- DISPENSER HAND TOWEL
- DISPENSER SOAP
- DOOR & FRAME PROTECTION
- FLOOR WASTE
- GENERAL PURPOSE OUTLET / DOUBLE
- OBSERVATION PANEL
- STAINLESS STEEL
- FLOOR VINYL COVERED SKIRTING
- VINYL FLOORING SLIP RESISTANT
- WHITEBOARD

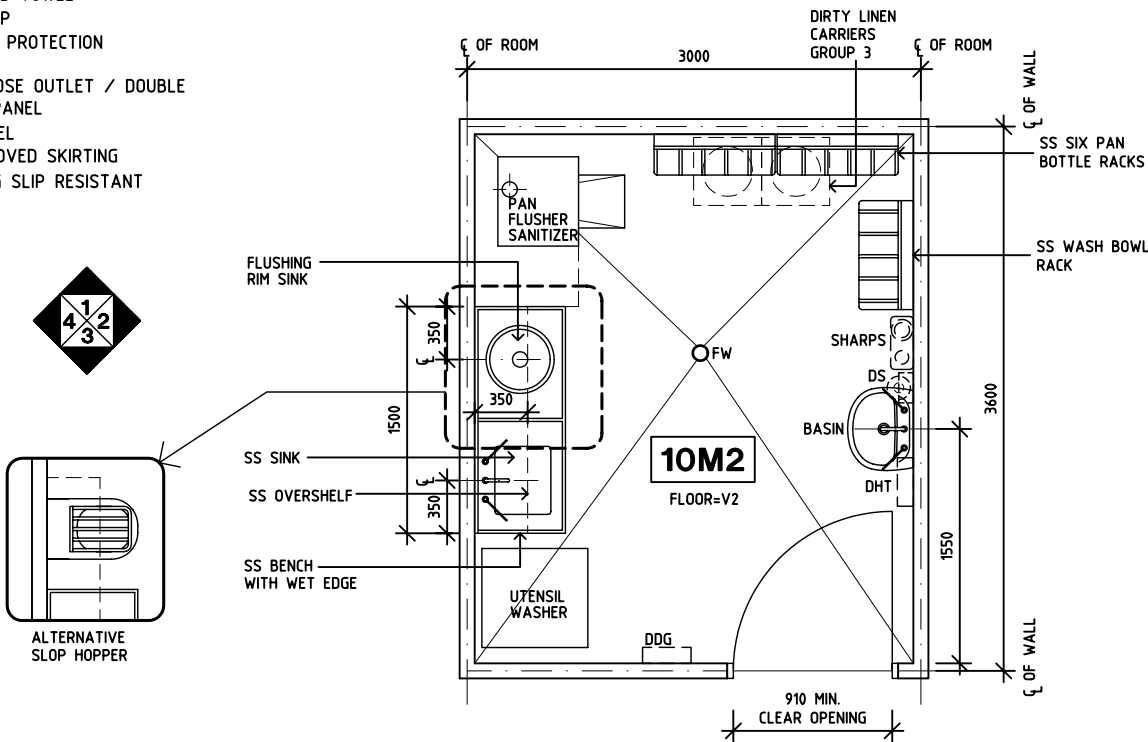

PLAN

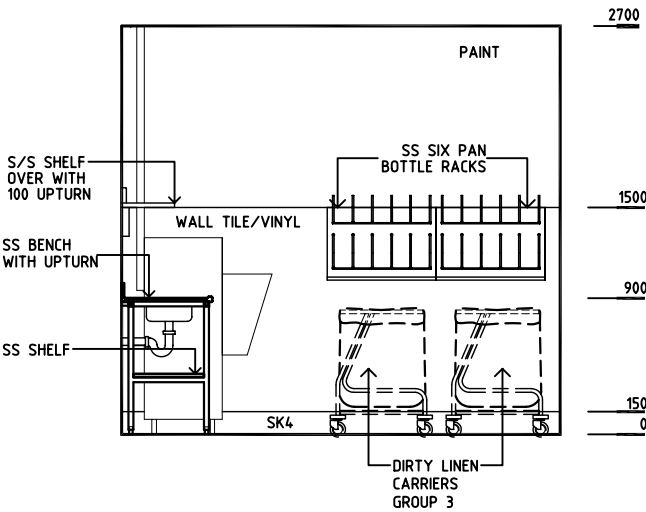

ELEVATION 1

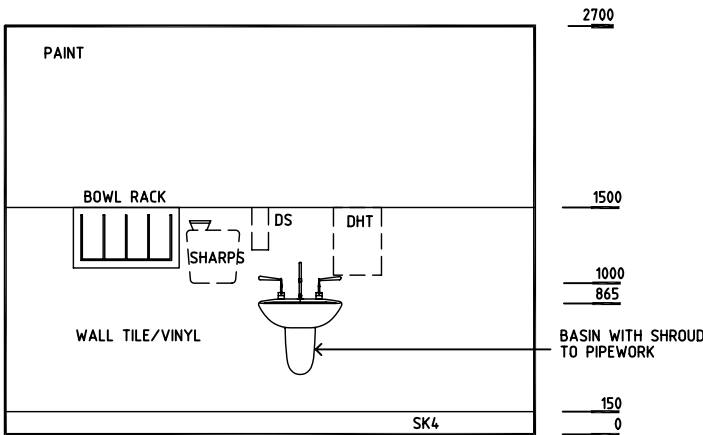

ELEVATION 2

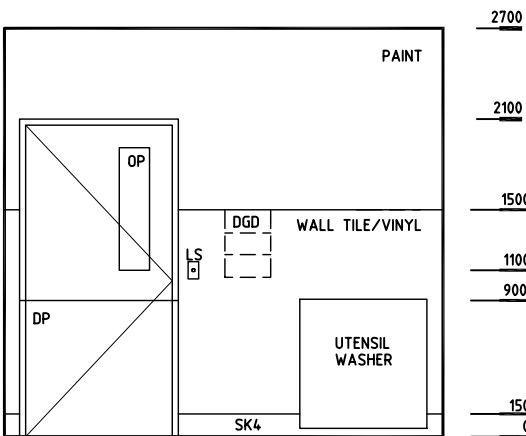

ELEVATION 3

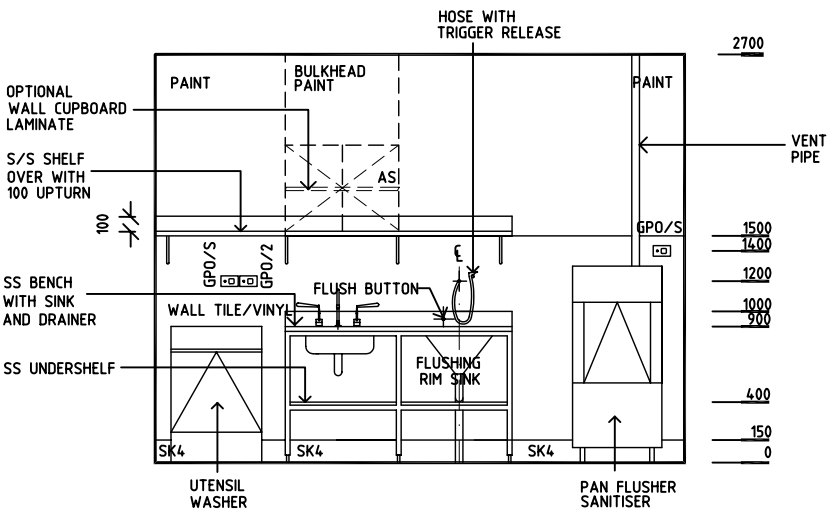

ELEVATION 4

Rev	Revision Description	Date	Rev	Revision Description	Date	Rev	Revision Description	Date
1	FIRST ISSUE	16.9.04						

Drawn	Checked	Date	Scale	Sheet
CC	DB	16.9.04	1:50 in A3	1 of 3
CAD File		Drawing No.		Issue
DTUR		DTURa		1

HPI

HEALTH PROJECTS INTERNATIONAL (c)

Ground Floor, Suite 1, 68 Alfred Street, Milsons Point NSW 2061

Ph: (02)9460 4199 www.hpi.net.au ACN: 066 856 595

DHS

The Department of Human Services, Victoria

Design guidelines for hospitals and day procedure centres

Victoria

The Place To Be

DGHDP STANDARD COMPONENTS

Room Layout Sheet

Room Name Dirty Utility

ID No DTUR

- AS
- DDG
- DHT
- DS
- DP
- FW
- GPO/2
- OP
- SS
- SK4
- V2
- WB
- ADJUSTABLE SHELF
- DISPENSER DISPOSABLE GLOVE
- DISPENSER HAND TOWEL
- DISPENSER SOAP
- DOOR & FRAME PROTECTION
- FLOOR WASTE
- GENERAL PURPOSE OUTLET / DOUBLE
- OBSERVATION PANEL
- STAINLESS STEEL
- FLOOR VINYL COVERED SKIRTING
- VINYL FLOORING SLIP RESISTANT
- WHITEBOARD

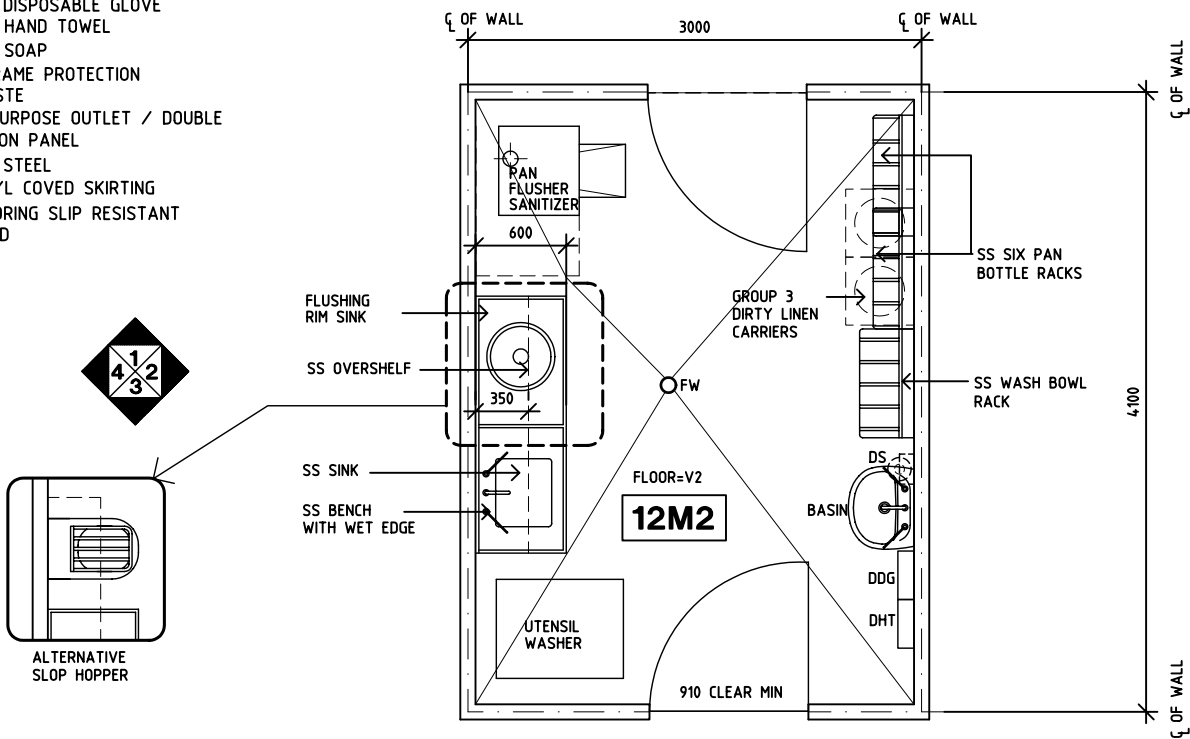

PLAN

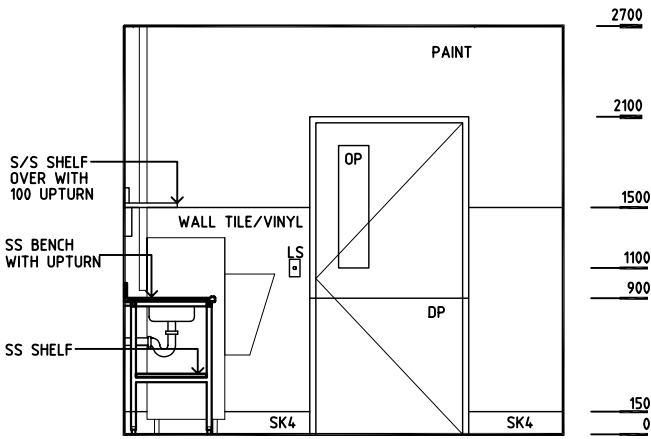

ELEVATION 1

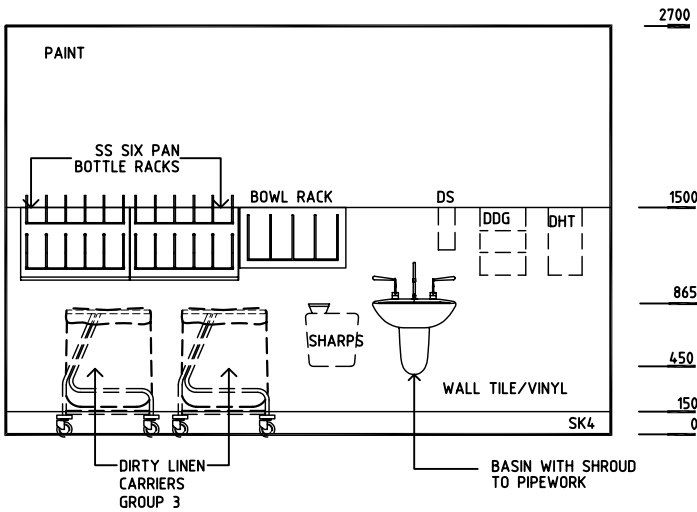

ELEVATION 2

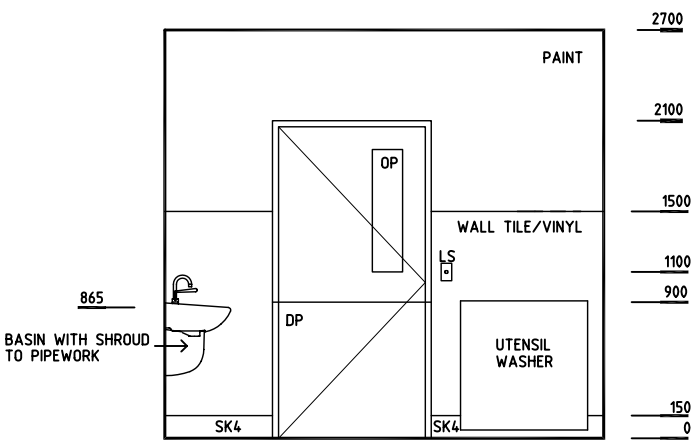

ELEVATION 3

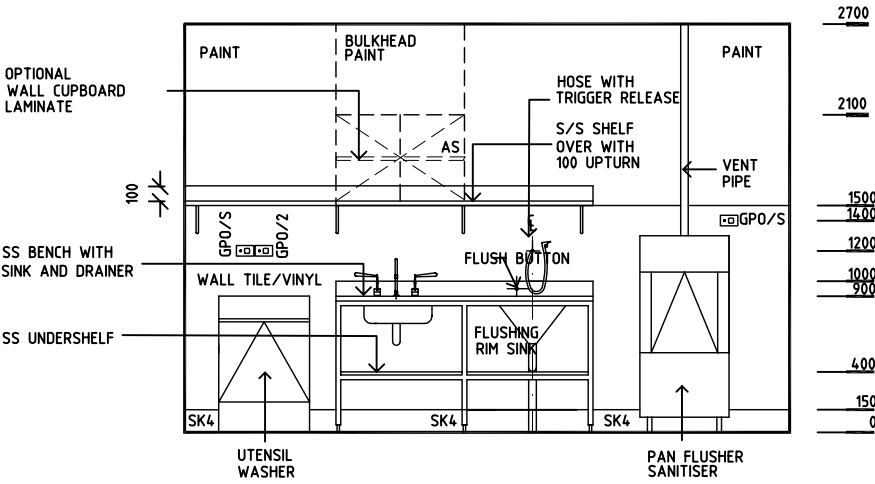

ELEVATION 4

Rev	Revision Description	Date	Rev	Revision Description	Date	Rev	Revision Description	Date
1	FIRST ISSUE	8.10.04						
2	DRAWING REVISED	21.10.04						

Drawn	Checked	Date	Scale	Sheet
CC	DB	21.10.04	1:50 in A3	2 of 3
CAD File		Drawing No.		Issue
DTUR		DTURb		2

HPI

HEALTH PROJECTS INTERNATIONAL (c)

Ground Floor, Suite 1, 68 Alfred Street, Milsons Point NSW 2061

Ph: (02)9460 4199 www.hpi.net.au ACN: 066 856 595

DHS

The Department of Human Services, Victoria

Design guidelines for hospitals and day procedure centres

Victoria

The Place To Be

DGHDP STANDARD COMPONENTS

Room Layout Sheet

Room Name Dirty Utility

ID No DTUR

- AS
- DDG
- DHT
- DS
- DP
- FW
- GPO/2
- OP
- SS
- SK4
- V2
- WB
- ADJUSTABLE SHELF
- DISPENSER DISPOSABLE GLOVE
- DISPENSER HAND TOWEL
- DISPENSER SOAP
- DOOR & FRAME PROTECTION
- FLOOR WASTE
- GENERAL PURPOSE OUTLET / DOUBLE
- OBSERVATION PANEL
- STAINLESS STEEL
- FLOOR VINYL COVERED SKIRTING
- VINYL FLOORING SLIP RESISTANT
- WHITEBOARD

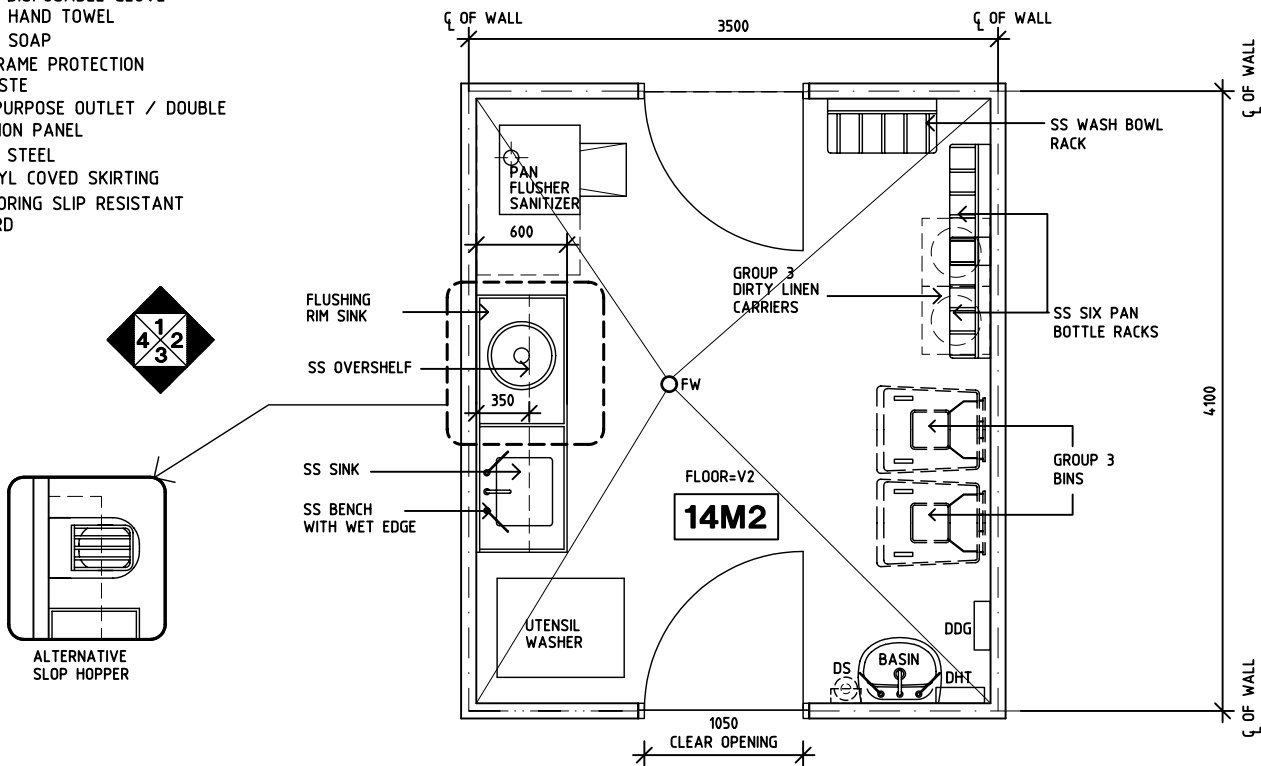

PLAN

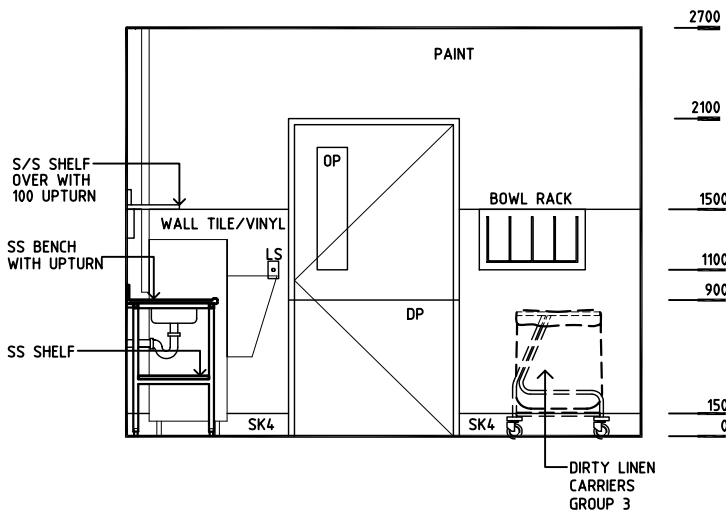

ELEVATION 1

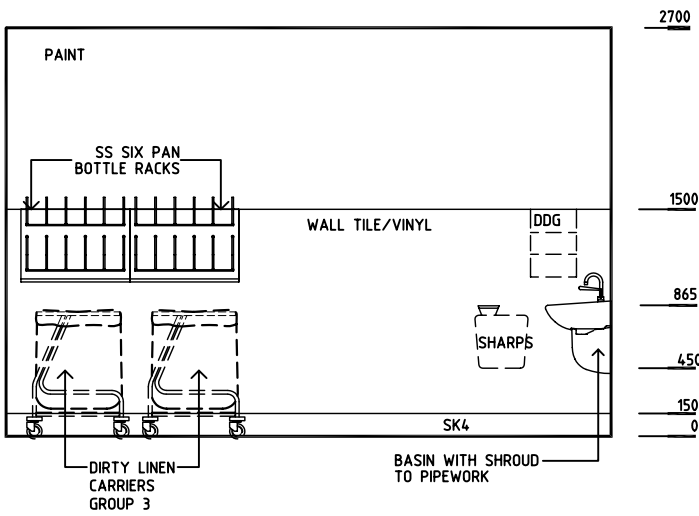

ELEVATION 2

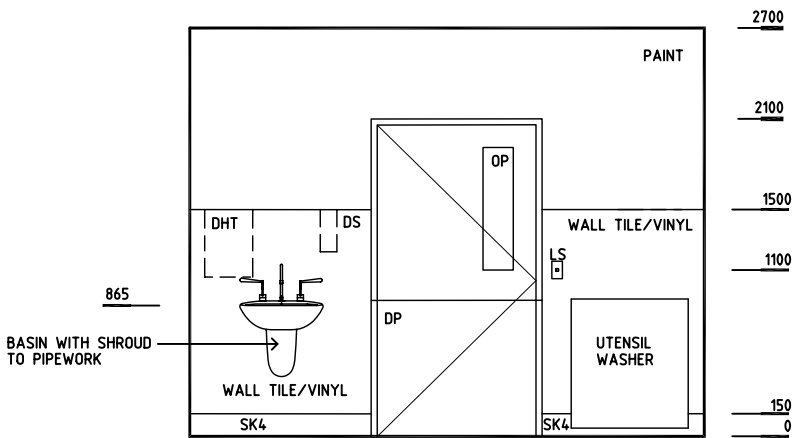

ELEVATION 3

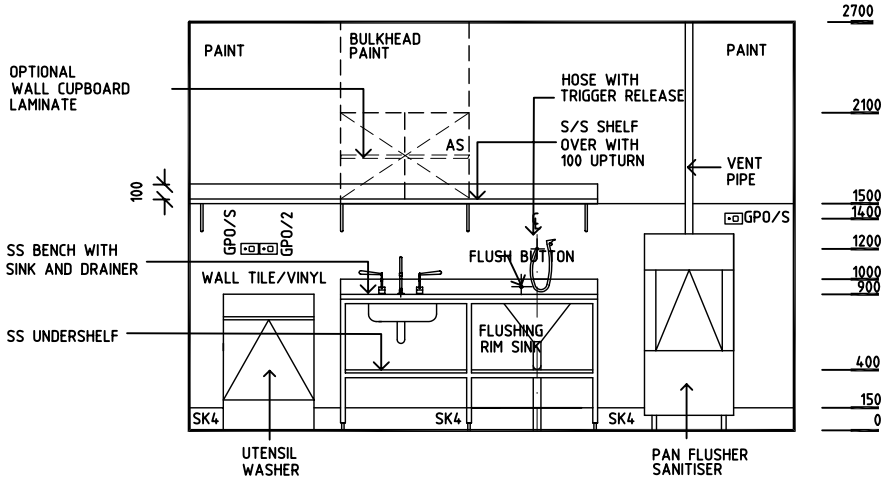

ELEVATION 4

Rev	Revision Description	Date	Rev	Revision Description	Date	Rev	Revision Description	Date
1	FIRST ISSUE	8.10.04						
2	DRAWING REVISED	21.10.04						

Drawn	Checked	Date	Scale	Sheet
CC	DB	21.10.04	1:50 in A3	3 of 3
CAD File		Drawing No.		Issue
DTUR		DTURc		2

HEALTH PROJECTS INTERNATIONAL (c)

Ground Floor, Suite 1, 68 Alfred Street, Milsons Point NSW 2061

Ph: (02)9460 4199    www.hpi.net.au    ACN: 066 856 595

DHS

The Department of Human Services, Victoria

Design guidelines for hospitals and day procedure centres

Victoria

The Place To Be

DGHDP STANDARD COMPONENTS

Room Layout Sheet

Room Name Consult Room

ID No CONS

- AS  
COH  
COM/2  
DDG  
DHM  
DHT  
DS  
DSA  
DP  
EC  
GP0/1  
GP0/2  
GP0/C  
LS  
NA  
NC  
PB  
SK4  
V1  
XRV
- ADJUSTABLE SHELF  
COAT HOOK  
COMMUNICATION OUTLET - DOUBLE  
DISPENSER - DISPOSABLE GLOVES  
DISPENSER - HAND MOISTURER  
DISPENSER - HAND TOWEL  
DISPENSER - SOAP  
DISPENSER - SOAP ANTISEPTIC  
DOOR AND DOOR FRAME PROTECTION  
EMERGENCY CALL  
GENERAL PURPOSE OUTLET - SINGLE  
GENERAL PURPOSE OUTLET - DOUBLE  
GENERAL PURPOSE OUTLET - CLEANER'S  
LIGHT SWITCH  
NURSE ASSIST  
NURSE CALL  
PINBOARD  
FLOOR VINYL COVERED SKIRTING  
VINYL FLOORING, STANDARD  
X-RAY VIEWER

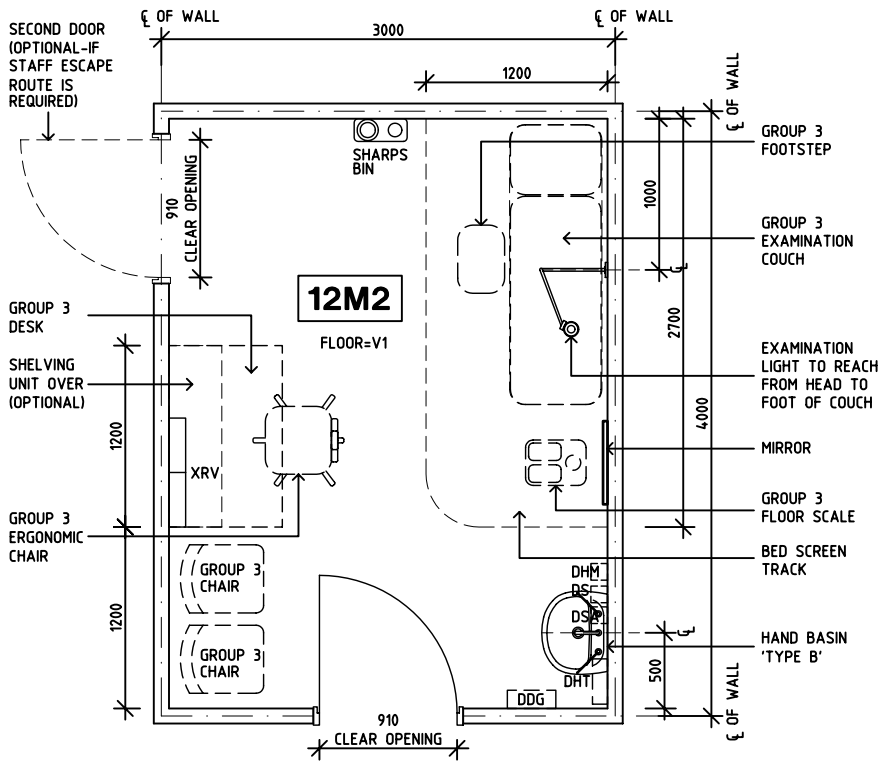

PLAN

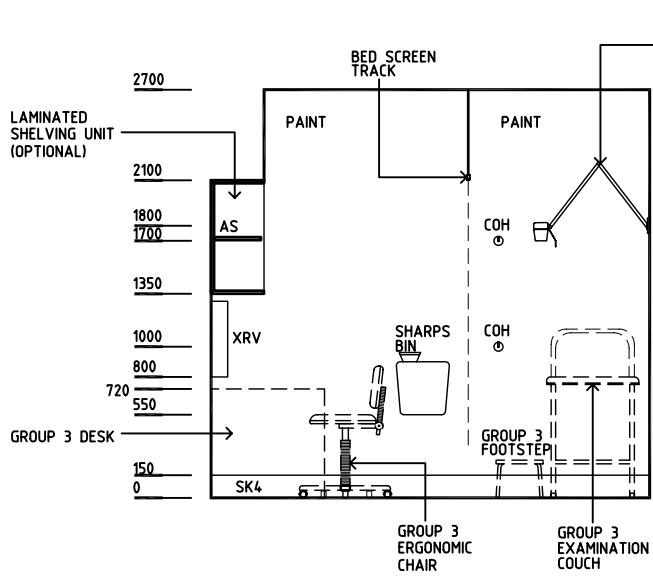

ELEVATION 1

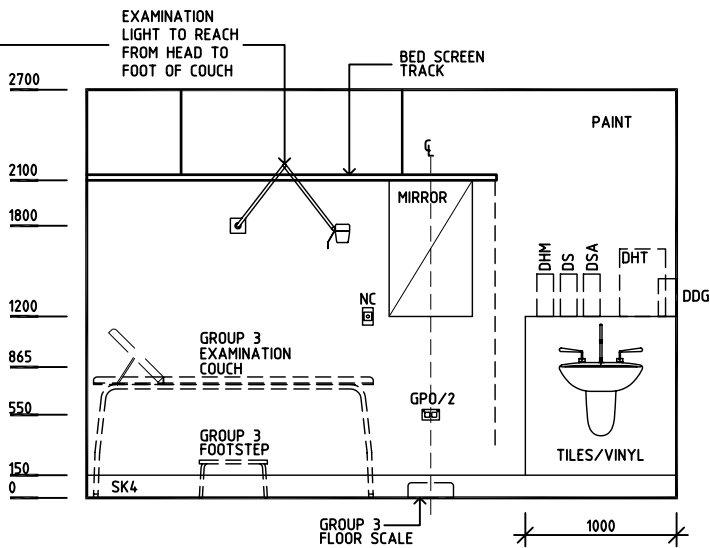

ELEVATION 2

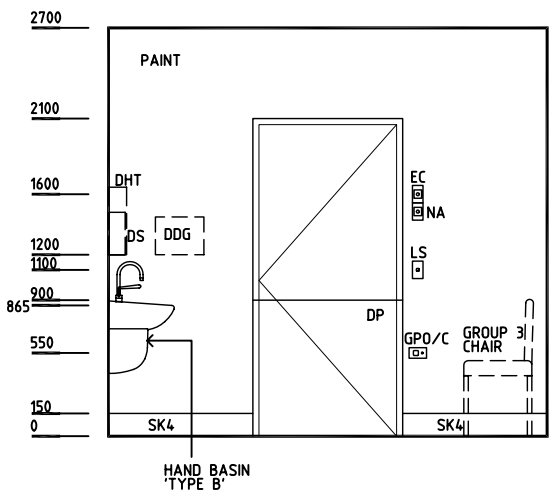

ELEVATION 3

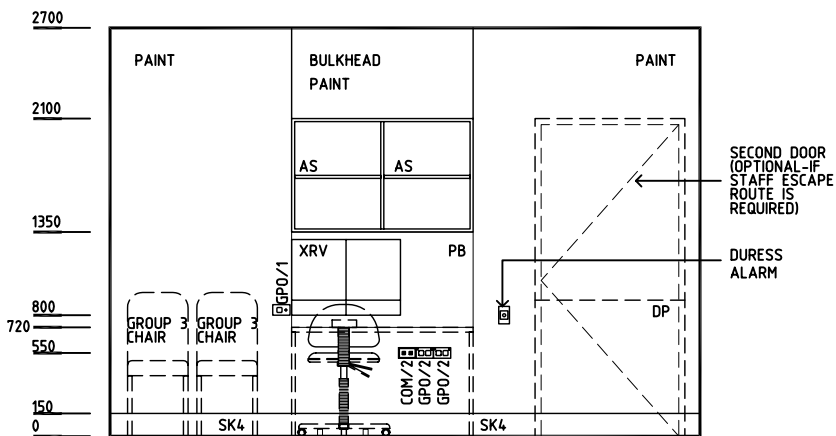

ELEVATION 4

Rev	Revision Description	Date	Rev	Revision Description	Date	Rev	Revision Description	Date
1	FIRST ISSUE	16.9.04						
2	DRAWING REVISED	25.10.04						
<div><div><div><div></div><div></div><div></div></div><div><div>HEALTH PROJECTS INTERNATIONAL (c)</div><div>Ground Floor, Suite 1, 68 Alfred Street, Milsons Point NSW 2061</div><div>Ph: (02)9460 4199    www.hpi.net.au    ACN: 066 856 595</div></div></div><div><div>DHS</div><div>The Department of Human Services, Victoria</div><div>Design guidelines for hospitals and day procedure centres</div></div><div><div><div></div><div>Victoria</div><div>The Place To Be</div></div></div></div> <tr><td colspan="3"></td><td colspan="3"><div><div>Drawn</div><div>Checked</div><div>Date</div><div>Scale</div><div>Sheet</div></div><div><div>CC</div><div>DB</div><div>25.10.04</div><div>1:50 in A3</div><div>1 of 1</div></div><div><div>CAD File</div><div>Drawing No.</div><div>Issue</div></div><div><div>CONS</div><div>CONS</div><div>2</div></div></td></tr>						<div><div>Drawn</div><div>Checked</div><div>Date</div><div>Scale</div><div>Sheet</div></div> <div><div>CC</div><div>DB</div><div>25.10.04</div><div>1:50 in A3</div><div>1 of 1</div></div> <div><div>CAD File</div><div>Drawing No.</div><div>Issue</div></div> <div><div>CONS</div><div>CONS</div><div>2</div></div>		
			<div><div>Drawn</div><div>Checked</div><div>Date</div><div>Scale</div><div>Sheet</div></div> <div><div>CC</div><div>DB</div><div>25.10.04</div><div>1:50 in A3</div><div>1 of 1</div></div> <div><div>CAD File</div><div>Drawing No.</div><div>Issue</div></div> <div><div>CONS</div><div>CONS</div><div>2</div></div>					

DGHDP STANDARD COMPONENTS

Room Layout Sheet

Room Name Dental Surgery

ID No DSUR

- AS

COH

COM/2

DDG

DHM

DHT

DS

DSA

DP

EC

GPO/1

GPO/2

GPO/C

LS

NA

NC

PB

SK4

V1

XRV
- ADJUSTABLE SHELF  
COAT HOOK  
COMMUNICATION OUTLET - DOUBLE  
DISPENSER - DISPOSABLE GLOVES  
DISPENSER - HAND MOISTURER  
DISPENSER - HAND TOWEL  
DISPENSER - SOAP  
DISPENSER - SOAP ANTISEPTIC  
DOOR AND DOOR FRAME PROTECTION  
EMERGENCY CALL  
GENERAL PURPOSE OUTLET - SINGLE  
GENERAL PURPOSE OUTLET - DOUBLE  
GENERAL PURPOSE OUTLET - CLEANER'S  
LIGHT SWITCH  
NURSE ASSIST  
NURSE CALL  
PINBOARD  
FLOOR VINYL COVERED SKIRTING  
VINYL FLOORING, STANDARD  
X-RAY VIEWER

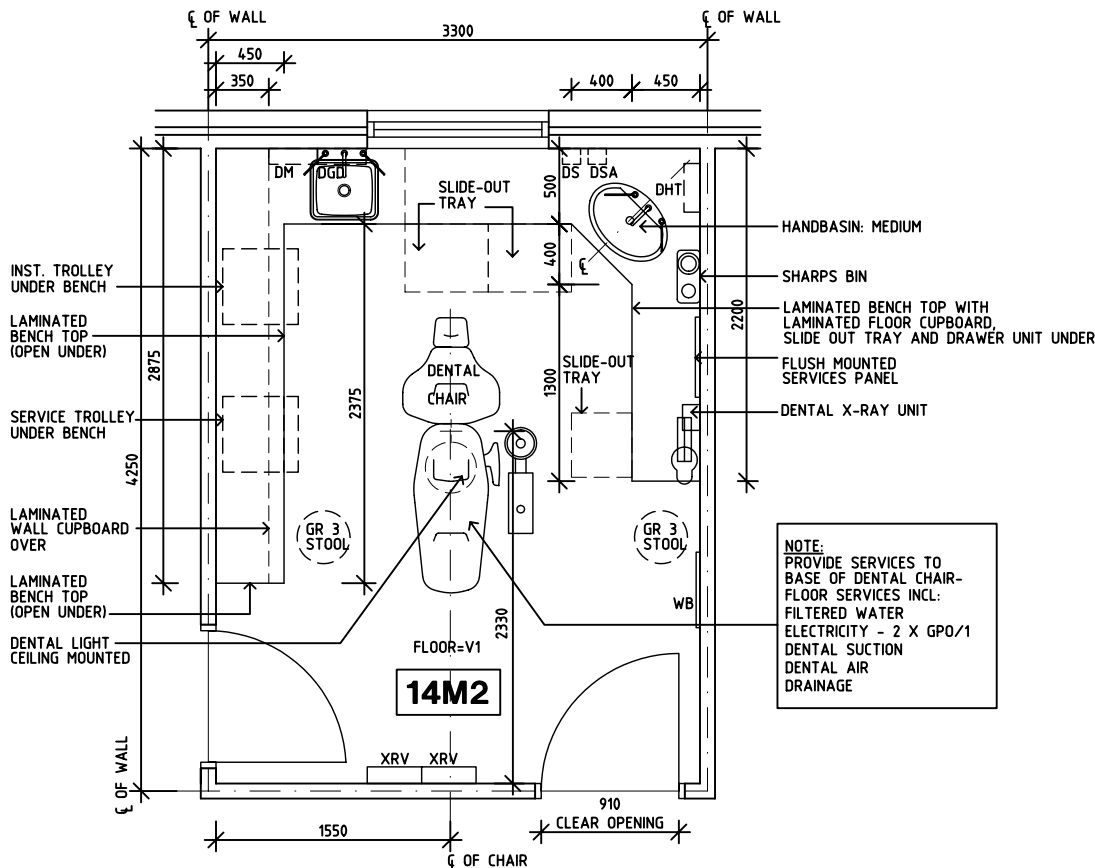

PLAN

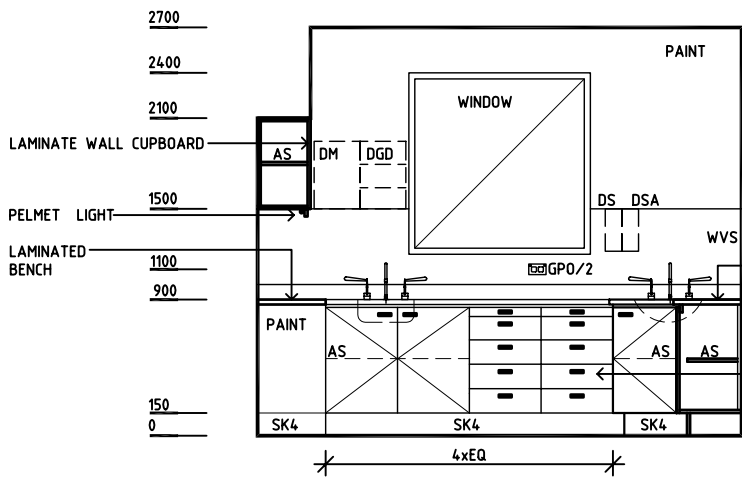

ELEVATION 1

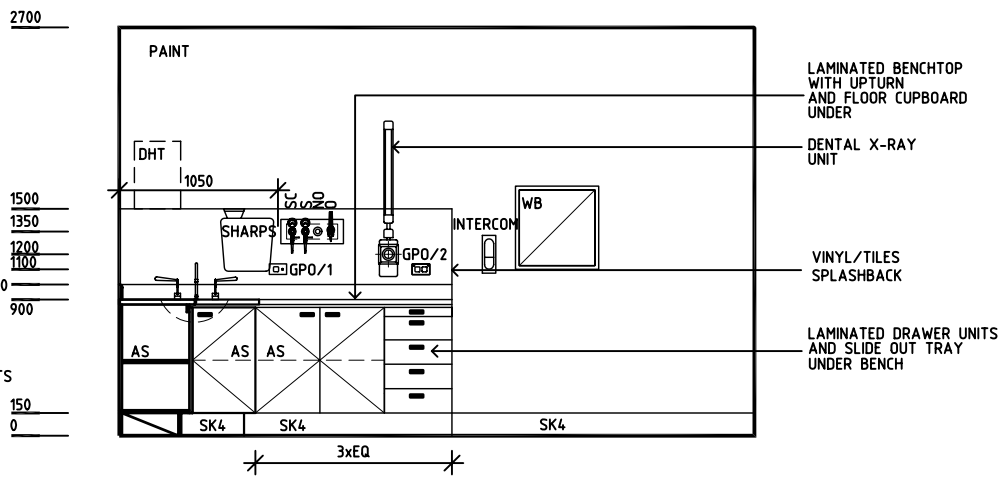

ELEVATION 2

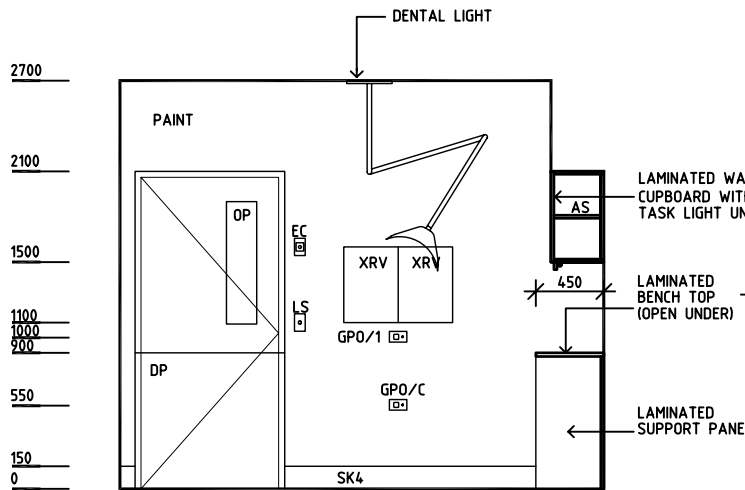

ELEVATION 3

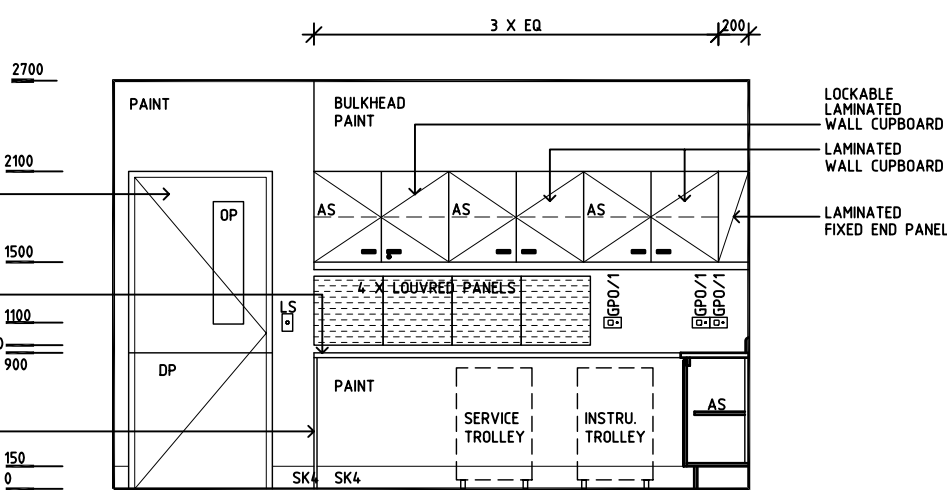

ELEVATION 4

Rev	Revision Description	Date	Rev	Revision Description	Date	Rev	Revision Description	Date
1	FIRST ISSUE	27.9.04						
2	DRAWING REVISED	25.10.04						

Drawn	Checked	Date	Scale	Sheet
CC	DB	25.10.04	1:50 in A3	1 of 1
CAD File		Drawing No.		Issue
DSUR		DSUR		2

HEALTH PROJECTS INTERNATIONAL (c)

Ground Floor, Suite 1, 68 Alfred Street, Milsons Point NSW 2061  
Ph: (02)9460 4199    www.hpi.net.au    ACN: 066 856 595

DHS

The Department of Human Services, Victoria  
Design guidelines for hospitals and day procedure centres

Victoria

The Place To Be

DGHDP STANDARD COMPONENTS

Room Layout Sheet

Room Name Dirty Utility - Sub

ID No DTUR-S

- DDG

DHT

DP

DSA

DS

FW

GPO/2

GPO/S

LS

OP

SS

SK4

V4

WB
- DISPENSER DISPOSABLE GLOVE

DISPENSER - HAND TOWEL

DOOR AND FRAME PROTECTION

DISPENSER - SOAP ANTISEPTIC

DISPENSER - SOAP

FLOOR WASTE

GENERAL POWER OUTLET - DOUBLE

GENERAL POWER OUTLET - SPECIAL

LIGHT SWITCH

OBSERVATION PANEL

STAINLESS STEEL

FLOOR VINYL COVED SKIRTING

VINYL FLOORING

WHITEBOARD

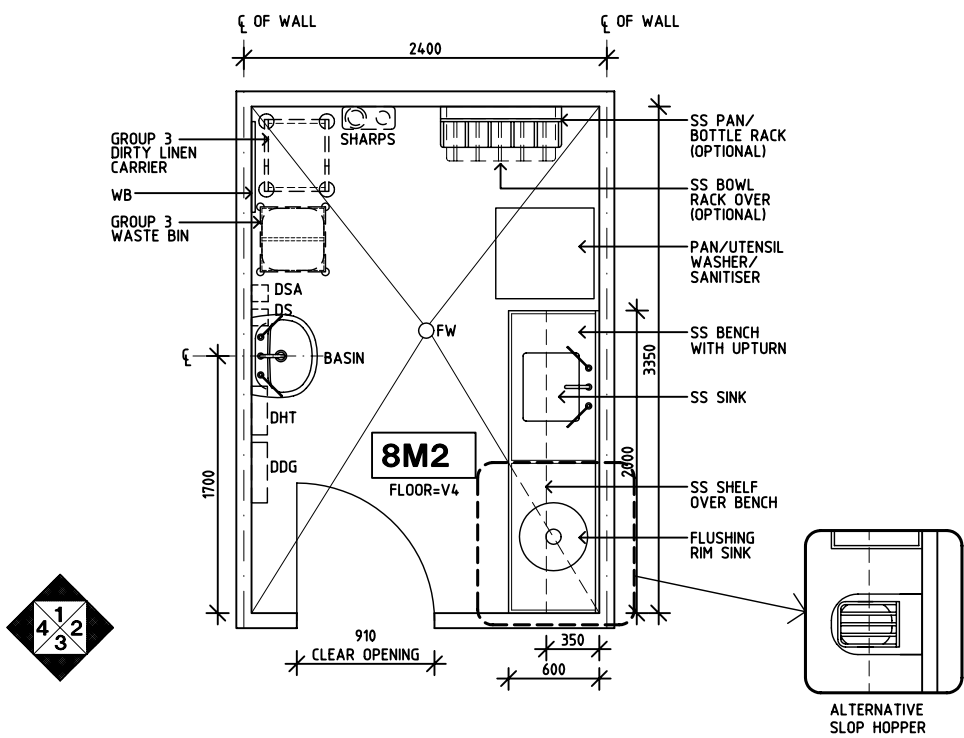

PLAN

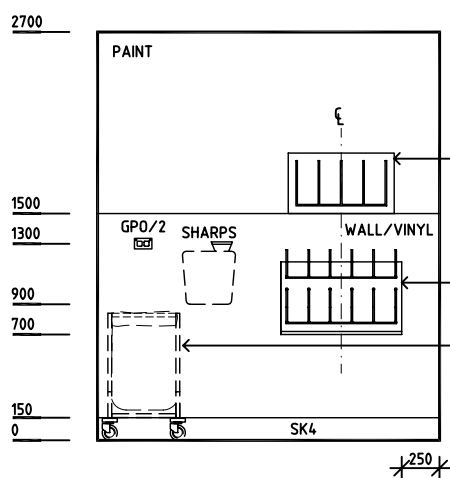

ELEVATION 1

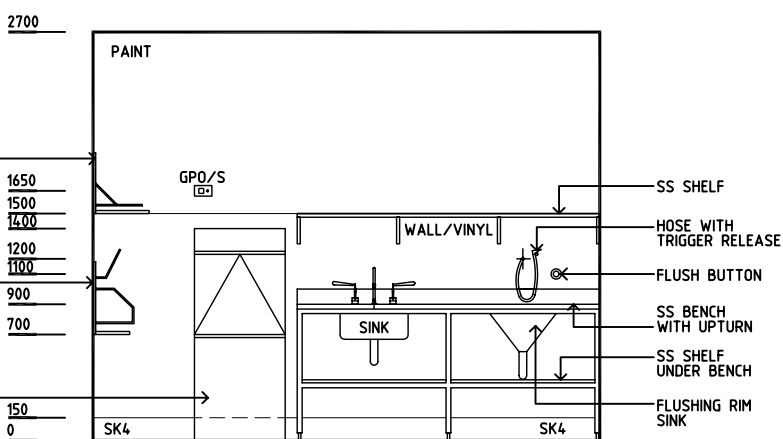

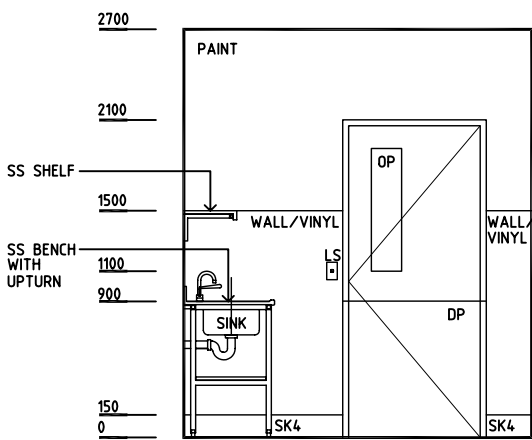

ELEVATION 2

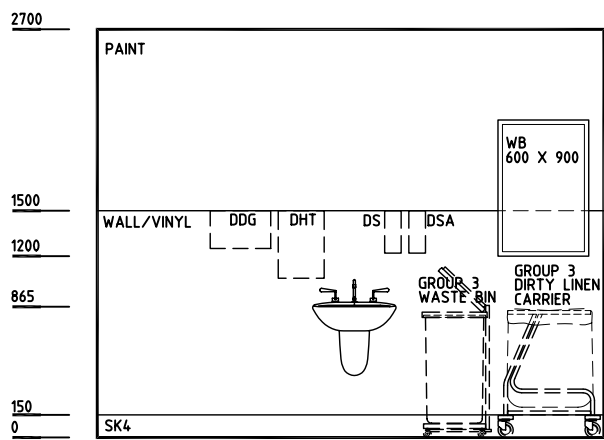

ELEVATION 3



ELEVATION 4

Rev	Revision Description	Date	Rev	Revision Description	Date	Rev	Revision Description	Date
1	FIRST ISSUE	22.10.04						
<div><div></div><div><div>HEALTH PROJECTS INTERNATIONAL (c)</div><div>Ground Floor, Suite 1, 68 Alfred Street, Milsons Point NSW 2061</div><div>Ph: (02)9460 4199    www.hpi.net.au    ACN: 066 856 595</div></div></div>			<div><div></div><div><div>The Department of Human Services, Victoria</div><div>Design guidelines for hospitals and day procedure centres</div></div></div>			<div><div></div><div><div>Drawn</div><div>Checked</div><div>Date</div><div>Scale</div><div>Sheet</div></div></div> <div><div>CC</div><div>DB</div><div>22.10.04</div><div>1:50 in A3</div><div>1 of 1</div></div> <div><div>CAD File</div><div>Drawing No.</div><div>Issue</div></div> <div><div>DTUR—S</div><div><b>DTUR-S</b></div><div><b>1</b></div></div>		

DGHDP STANDARD COMPONENTS

Room Layout Sheet

Room Name Disposal Room

ID No DISP

- DDG

DHT

DS

DSA

DP

LS

SK4

V1
- DISPENSER - DISPOSABLE GLOVES

DISPENSER - HAND TOWEL

DISPENSER - SOAP

DISPENSER - SOAP ANTISEPTIC

DOOR AND DOOR FRAME PROTECTION

LIGHT SWITCH

FLOOR VINYL COVERED SKIRTING

VINYL FLOORING, STANDARD

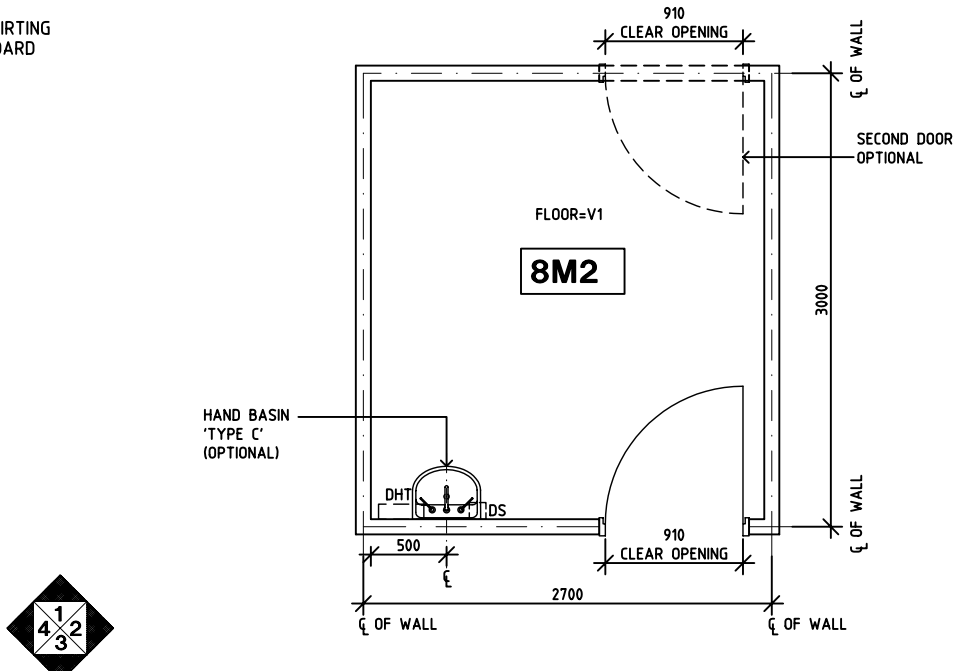

PLAN

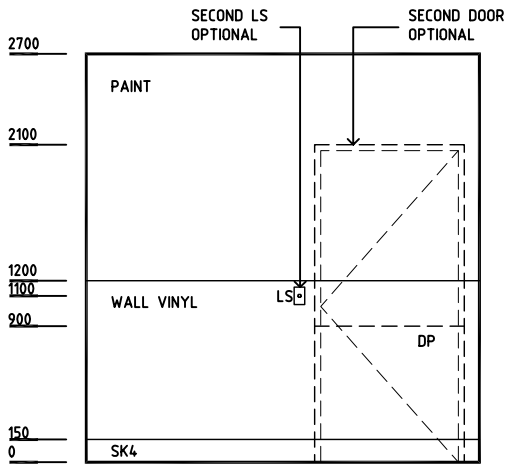

ELEVATION 1

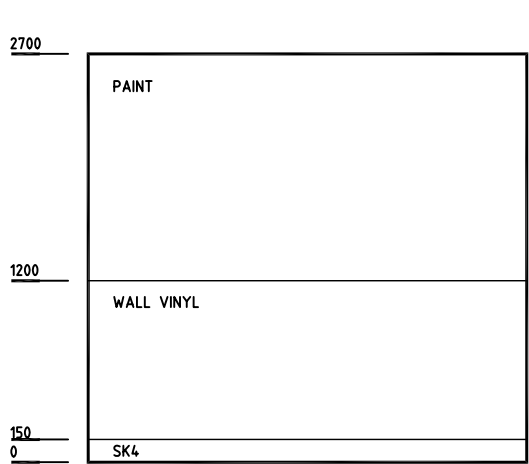

ELEVATION 2

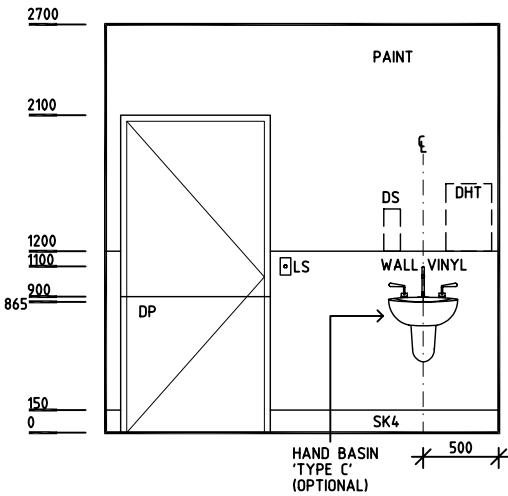

ELEVATION 3

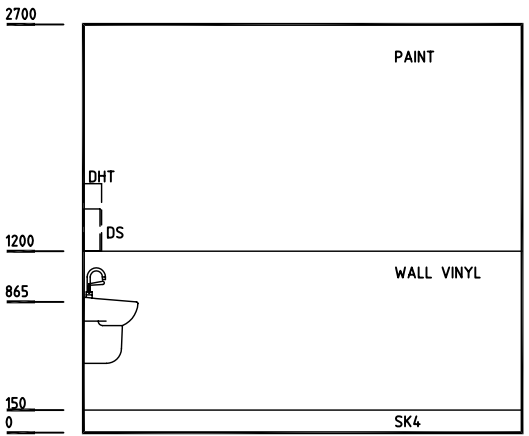

ELEVATION 4

Rev	Revision Description	Date	Rev	Revision Description	Date	Rev	Revision Description	Date
1	FIRST ISSUE	16.9.04						

Drawn	Checked	Date	Scale	Sheet
CC	DB	16.9.04	1:50 in A3	1 of 1
CAD File		Drawing No.		Issue
DISP		DISP		1

HPI

HEALTH PROJECTS INTERNATIONAL (c)

Ground Floor, Suite 1, 68 Alfred Street, Milsons Point NSW 2061

Ph: (02)9460 4199    www.hpi.net.au    ACN: 066 856 595

DHS

The Department of Human Services, Victoria

Design guidelines for hospitals and day procedure centres

Victoria

The Place To Be



DGHDP STANDARD COMPONENTS

Room Layout Sheet

Room Name **Ensuite - Inboard**

ID No **ENS-A**

- CH

COH

DHT

DP

DS

DTP

EC

FW

GPO/2

GPO/C

GR

IV

LS

NA

NC

S/SH
- CATHETER HOOK

COAT HOOK

DISPENSER - HAND TOWEL

DOOR AND DOOR FRAME PROTECTION

DISPENSER - SOAP

DISPENSER - TOILET PAPER

EMERGENCY CALL

FLOOR WASTE

GENERAL POWER OUTLET, DOUBLE

GENERAL POWER OUTLET, CLEANER'S

GRAB RAIL

IV HOOK

LIGHT SWITCH

NURSE ASSIST

NURSE CALL

SOAP AND SHAMPOO HOLDER

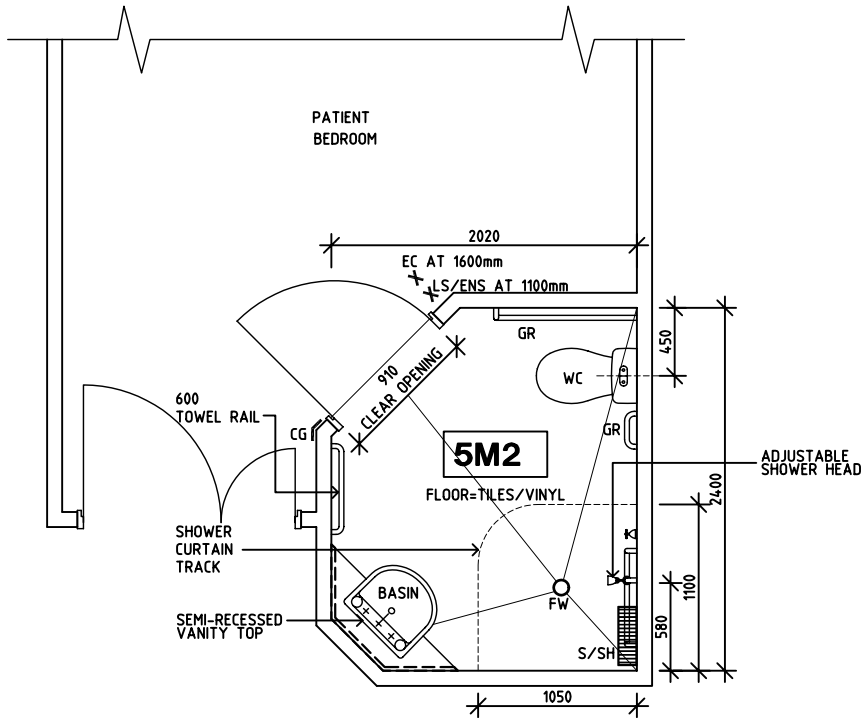

PLAN

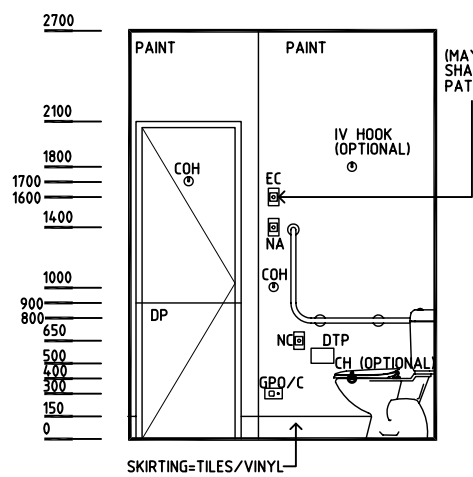

ELEVATION 1

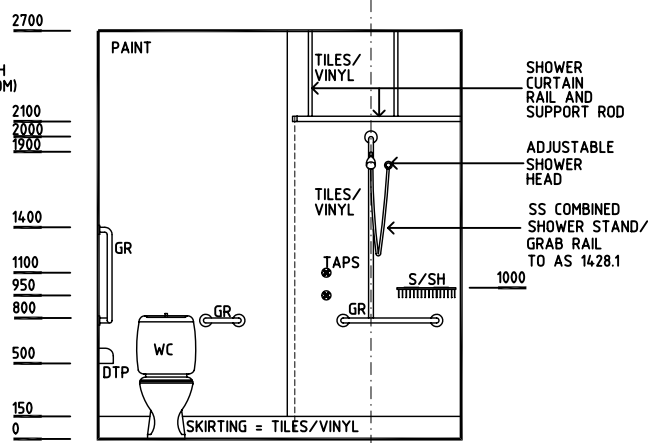

ELEVATION 2

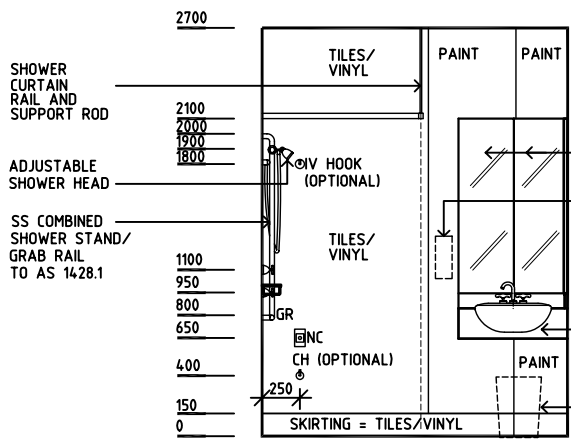

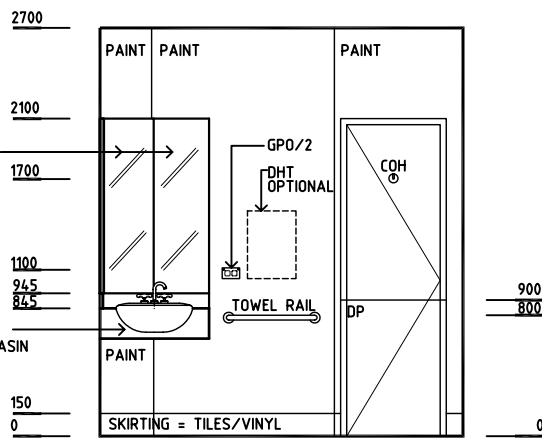

ELEVATION 3



ELEVATION 4

Rev	Revision Description	Date	Rev	Revision Description	Date	Rev	Revision Description	Date
1	FIRST ISSUE	16.9.04						
2	NURSE CALL REVISED	7.10.04						
3	DRAWING REVISED	25.10.04						

	<b>HEALTH PROJECTS INTERNATIONAL (c)</b> Ground Floor, Suite 1, 68 Alfred Street, Milsons Point NSW 2061 Ph: (02)9460 4199    www.hpi.net.au    ACN: 066 856 595	 The Department of Human Services, Victoria Design guidelines for hospitals and day procedure centres		Drawn	Checked	Date	Scale	Sheet
				CC	DB	25.10.04	1:50 in A3	1 of 1
				CAD File		Drawing No.		Issue
ENS-A				ENS-A		3		

DGHDP STANDARD COMPONENTS

Room Layout Sheet

Room Name **Ensuite - Inboard (alternative option)**

ID No **ENS-F**

- CH

COH

DDG

DP

DS

DTP

EC

FW

GPO/2

GPO/C

GR

IV

LS

NA

NC

S/SH
- CATHETER HOOK

COAT HOOK

DISPENSER - DISPOSABLE GLOVES

DOOR AND DOOR FRAME PROTECTION

DISPENSER - SOAP

DISPENSER - TOILET PAPER

EMERGENCY CALL

FLOOR WASTE

GENERAL POWER OUTLET, DOUBLE

GENERAL POWER OUTLET, CLEANER'S

GRAB RAIL

IV HOOK

LIGHT SWITCH

NURSE ASSIST

NURSE CALL

SOAP AND SHAMPOO HOLDER

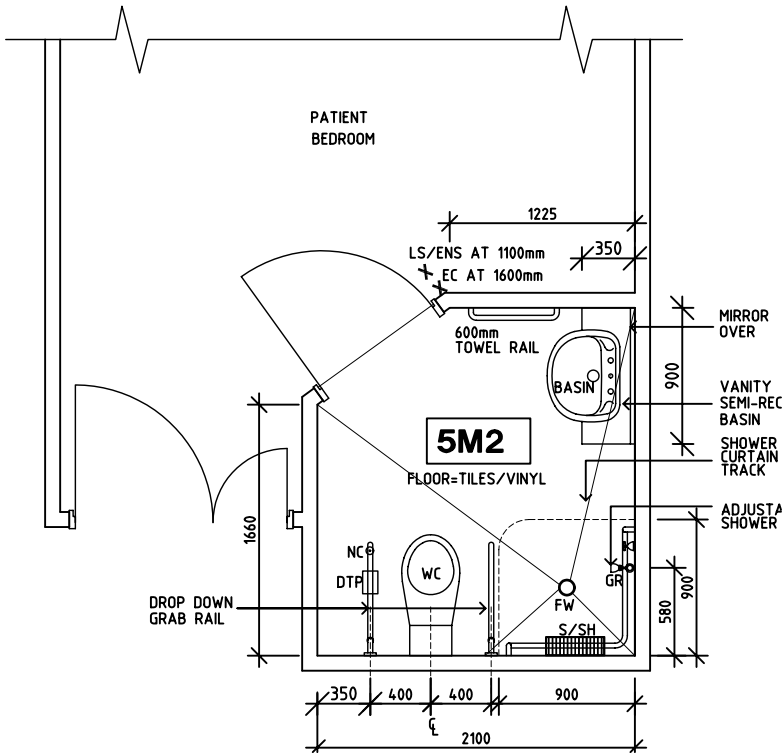

PLAN

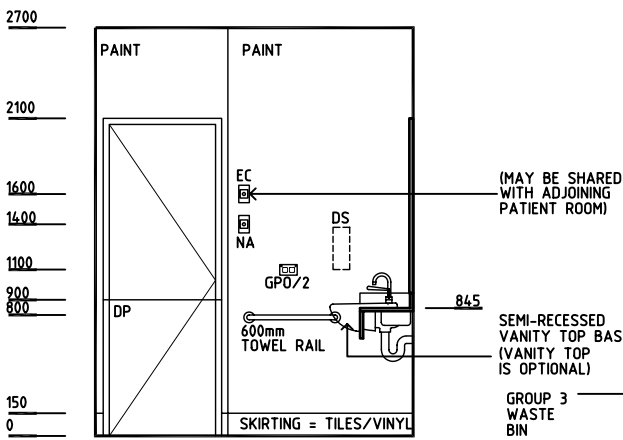

ELEVATION 1

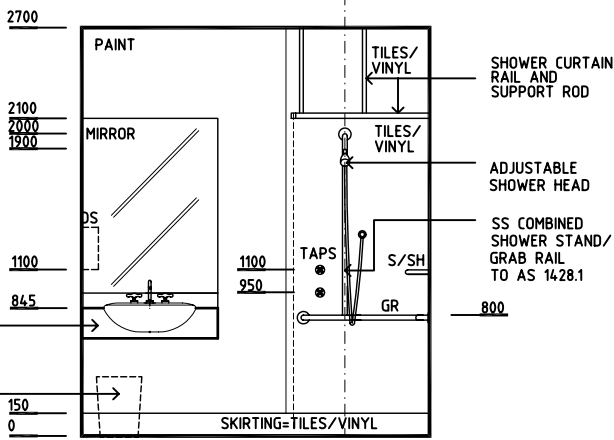

ELEVATION 2

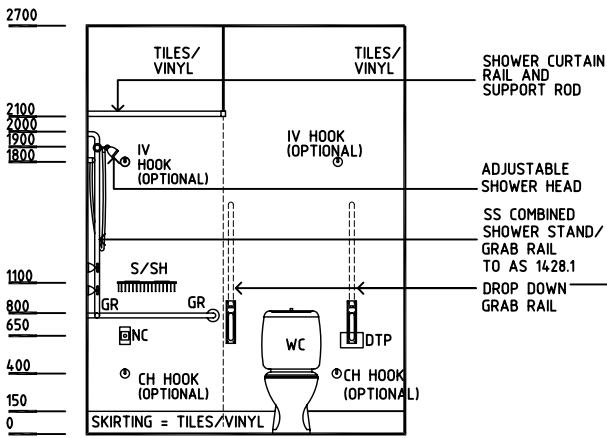

ELEVATION 3

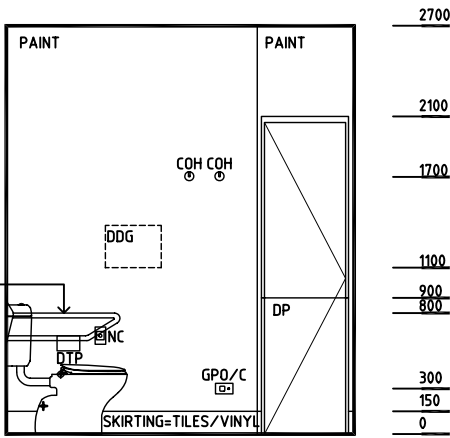

ELEVATION 4

Rev	Revision Description	Date	Rev	Revision Description	Date	Rev	Revision Description	Date		
1	FIRST ISSUE	22.10.04								
<div><div><div><div>HPI</div><div>HEALTH PROJECTS INTERNATIONAL (c)</div><div>Ground Floor, Suite 1, 68 Alfred Street, Milsons Point NSW 2061</div><div>Ph: (02)9460 4199    www.hpi.net.au    ACN: 066 856 595</div></div><div><div>DHS</div><div>The Department of Human Services, Victoria</div><div>Design guidelines for hospitals and day procedure centres</div></div><div><div><div>Victoria</div><div>The Place To Be</div></div></div></div></div>			<div><div><div><div>DHS</div><div>The Department of Human Services, Victoria</div><div>Design guidelines for hospitals and day procedure centres</div></div><div><div><div>Victoria</div><div>The Place To Be</div></div></div></div></div>			<b>Drawn</b>	<b>Checked</b>	<b>Date</b>	<b>Scale</b>	<b>Sheet</b>
						CC	DB	22.10.04	1:50 in A3	1 of 1
						CAD File		Drawing No.		Issue
						ENS-F		<b>ENS-F</b>		<b>1</b>

DGHDP STANDARD COMPONENTS

Room Layout Sheet

Room Name **Ensuite - Outboard**

ID No **ENS-B**

- CH

COH

DHT

DP

DS

DTP

EC

FW

GPO/2

GPO/C

GR

IV

LS

NA

NC

S/SH
- CATHETER HOOK

COAT HOOK

DISPENSER - HAND TOWEL

DOOR AND DOOR FRAME PROTECTION

DISPENSER - SOAP

DISPENSER - TOILET PAPER

EMERGENCY CALL

FLOOR WASTE

GENERAL POWER OUTLET, DOUBLE

GENERAL POWER OUTLET, CLEANER'S

GRAB RAIL

IV HOOK

LIGHT SWITCH

NURSE ASSIST

NURSE CALL

SOAP AND SHAMPOO HOLDER

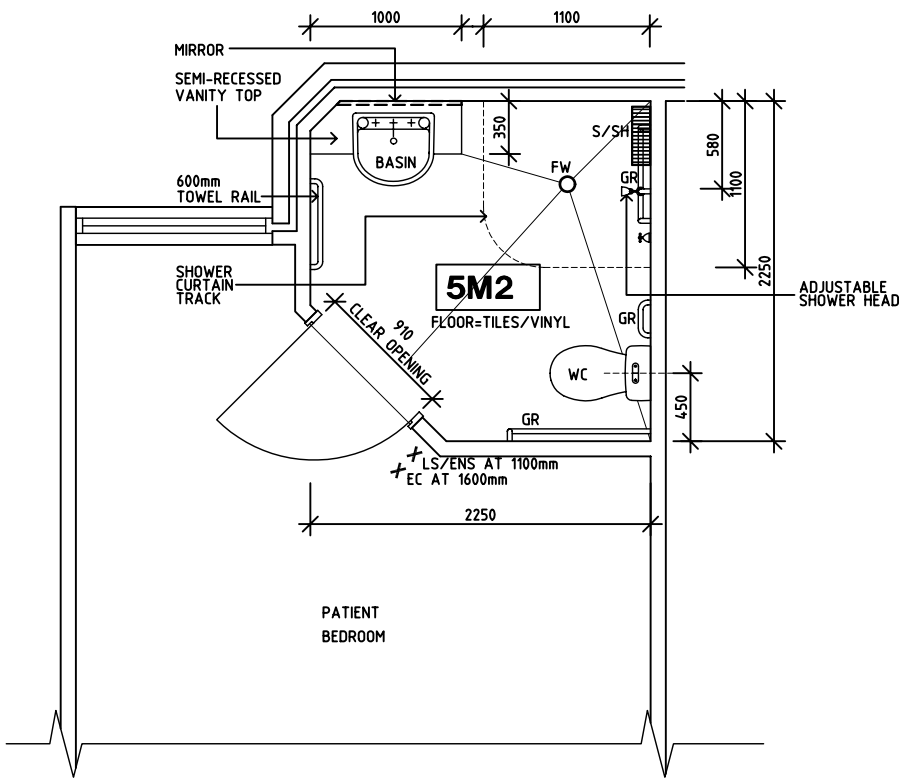

PLAN

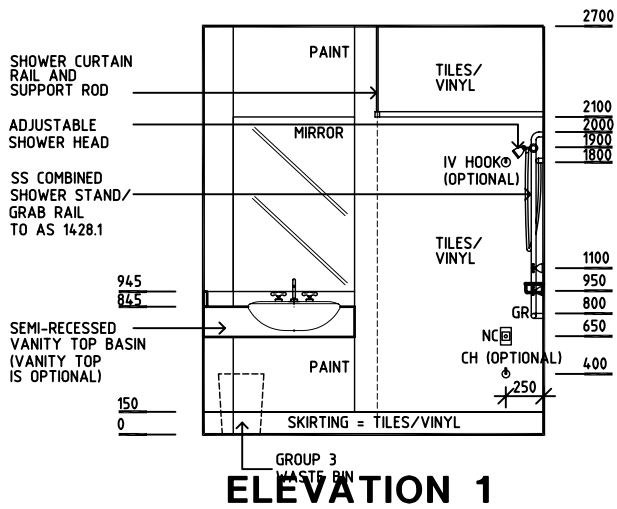

ELEVATION 1

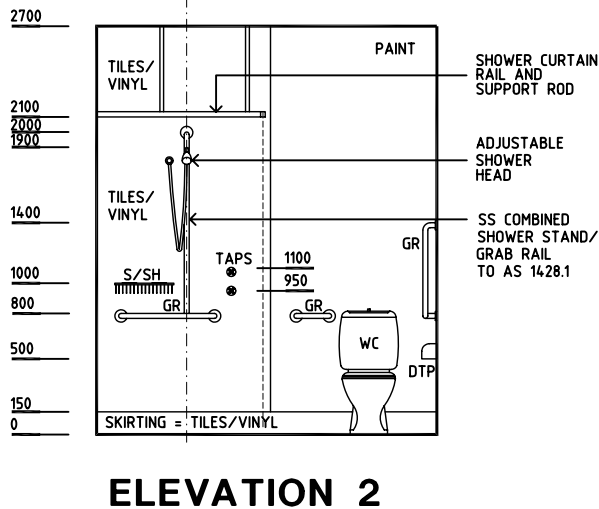

ELEVATION 2

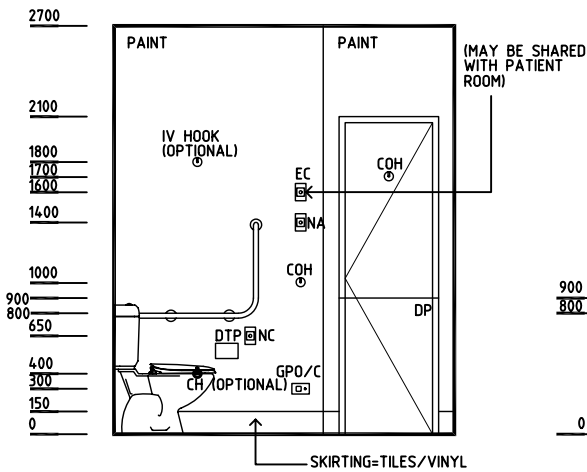

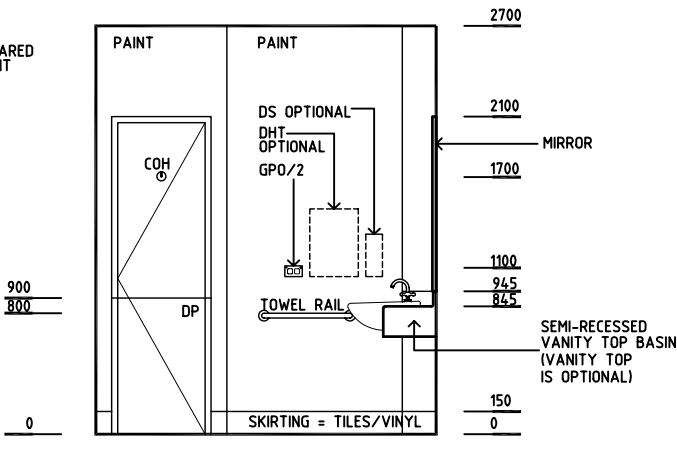

ELEVATION 3



ELEVATION 4

Rev	Revision Description	Date	Rev	Revision Description	Date	Rev	Revision Description	Date
1	FIRST ISSUE	16.9.04						
2	NURSE CALL REVISED	7.10.04						
3	DRAWING REVISED	25.10.04						

	<b>HEALTH PROJECTS INTERNATIONAL (c)</b> Ground Floor, Suite 1, 68 Alfred Street, Milsons Point NSW 2061 Ph: (02)9460 4199    www.hpi.net.au    ACN: 066 856 595	 The Department of Human Services, Victoria Design guidelines for hospitals and day procedure centres		Drawn	Checked	Date	Scale	Sheet
				CC	DB	25.10.04	1:50 in A3	1 of 1
				CAD File		Drawing No.		Issue
ENS-B				ENS-B		3		

DGHDP STANDARD COMPONENTS

Room Layout Sheet

Room Name      **Ensuite - Shared**

ID No                      **ENS-C**

- CH

COH

DDG

DHT

DP

DS

DTP

EC

FW

GPO/2

GPO/C

GR

IV

LS

NA

NC

S/SH
- CATHETER HOOK

COAT HOOK

DISPENSER - DISPOSABLE GLOVE

DISPENSER - HAND TOWEL

DOOR AND DOOR FRAME PROTECTION

DISPENSER - SOAP

DISPENSER - TOILET PAPER

EMERGENCY CALL

FLOOR WASTE

GENERAL POWER OUTLET, DOUBLE

GENERAL POWER OUTLET, CLEANER'S

GRAB RAIL

IV HOOK

LIGHT SWITCH

NURSE ASSIST

NURSE CALL

SOAP AND SHAMPOO HOLDER

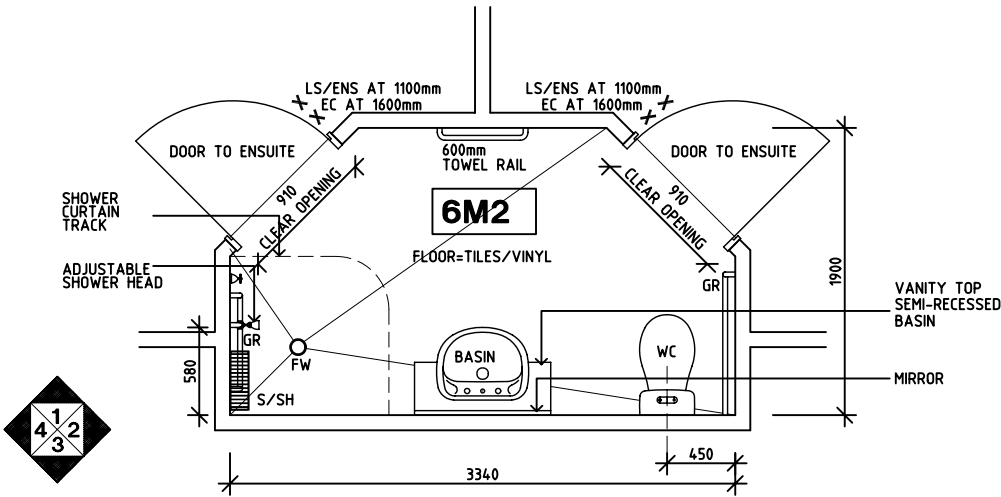

PLAN

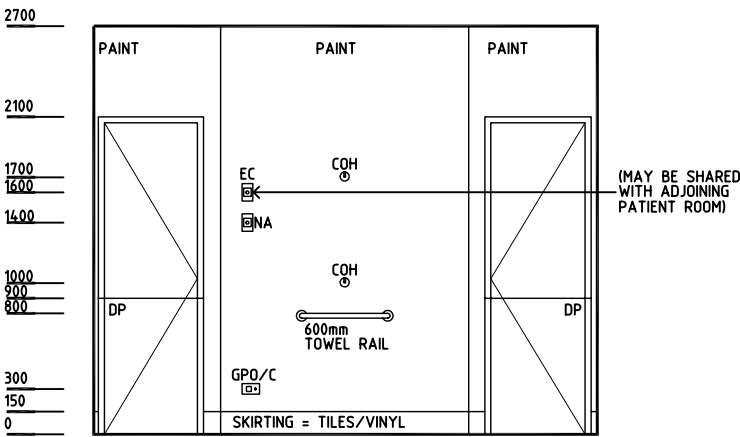

ELEVATION 1

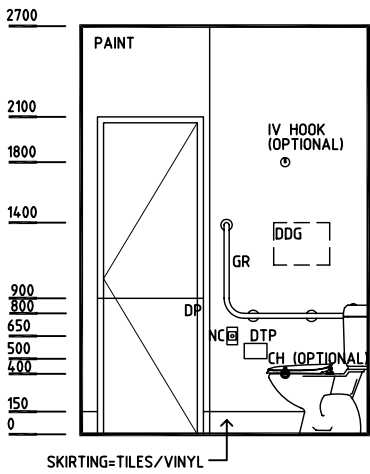

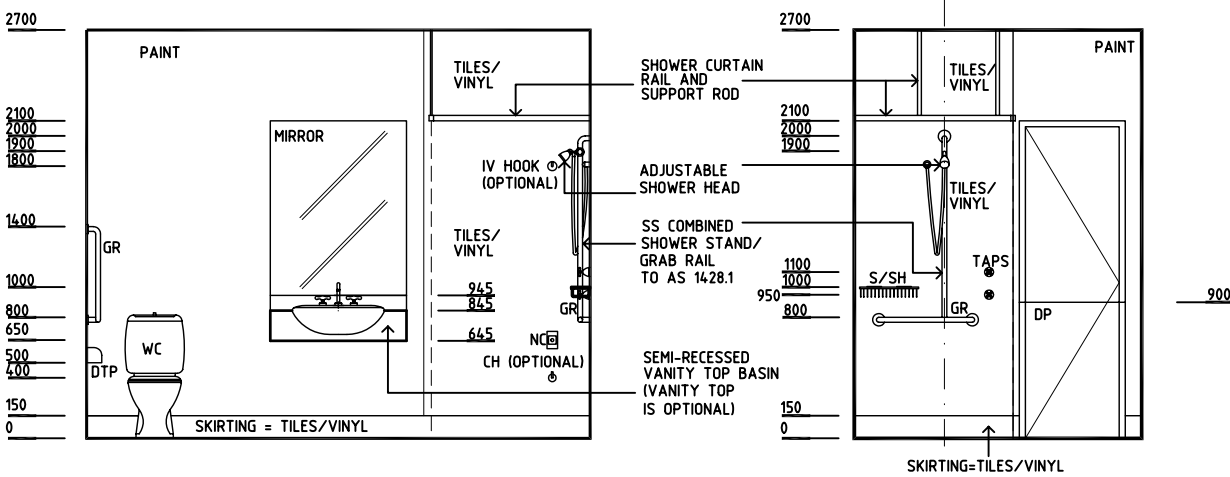

ELEVATION 2



ELEVATION 3

ELEVATION 4

Rev	Revision Description	Date	Rev	Revision Description	Date	Rev	Revision Description	Date
1	FIRST ISSUE	16.9.04						
2	NURSE CALL REVISED	7.10.04						
3	DRAWING REVISED	25.10.04						

	<b>HEALTH PROJECTS INTERNATIONAL (c)</b> Ground Floor, Suite 1, 68 Alfred Street, Milsons Point NSW 2061 Ph: (02)9460 4199    www.hpi.net.au    ACN: 066 856 595	 The Department of Human Services, Victoria Design guidelines for hospitals and day procedure centres		Drawn	Checked	Date	Scale	Sheet
				CC	DB	25.10.04	1:50 in A3	1 of 1
				CAD File		Drawing No.		Issue
ENS-C				ENS-C		3		

DGHDP STANDARD COMPONENTS

Room Layout Sheet

Room Name      **Ensuite - Shared (alternative option)**

ID No      **ENS-G**

- CH

COH

DDG

DP

DS

DTP

EC

FW

GPO/2

GPO/C

GR

IV

LS

NA

NC

S/SH
- CATHETER HOOK

COAT HOOK

DISPENSER - DISPOSABLE GLOVE

DOOR AND DOOR FRAME PROTECTION

DISPENSER - SOAP

DISPENSER - TOILET PAPER

EMERGENCY CALL

FLOOR WASTE

GENERAL POWER OUTLET, DOUBLE

GENERAL POWER OUTLET, CLEANER'S

GRAB RAIL

IV HOOK

LIGHT SWITCH

NURSE ASSIST

NURSE CALL

SOAP AND SHAMPOO HOLDER

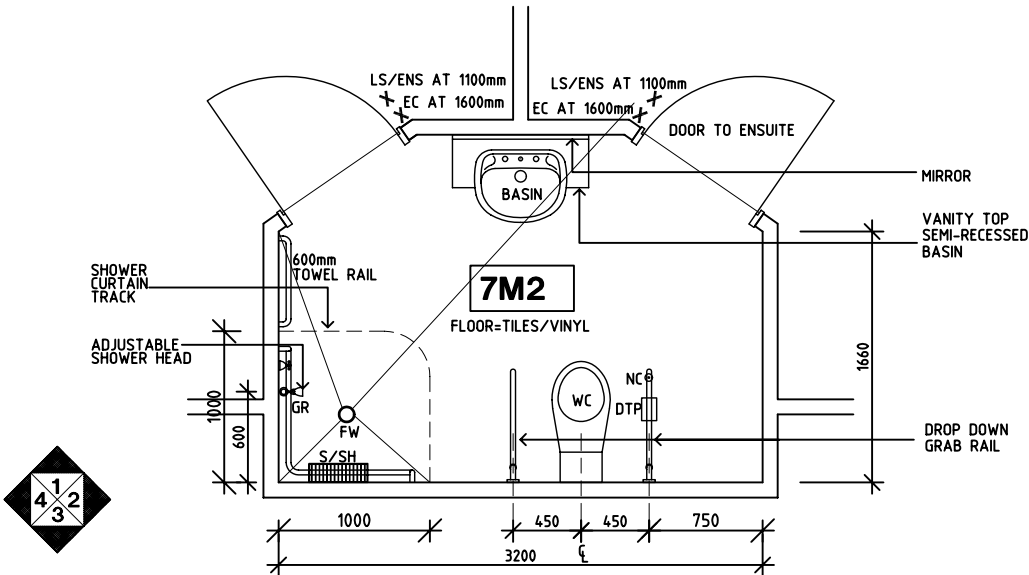

PLAN

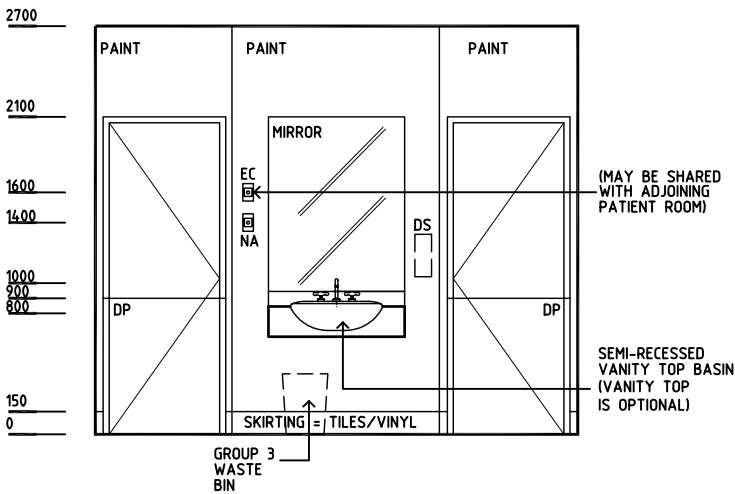

ELEVATION 1

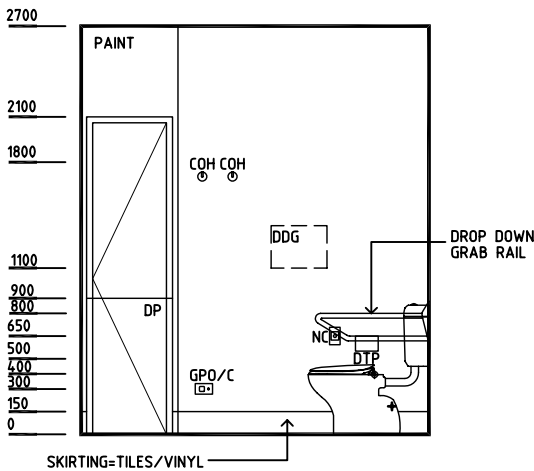

ELEVATION 2

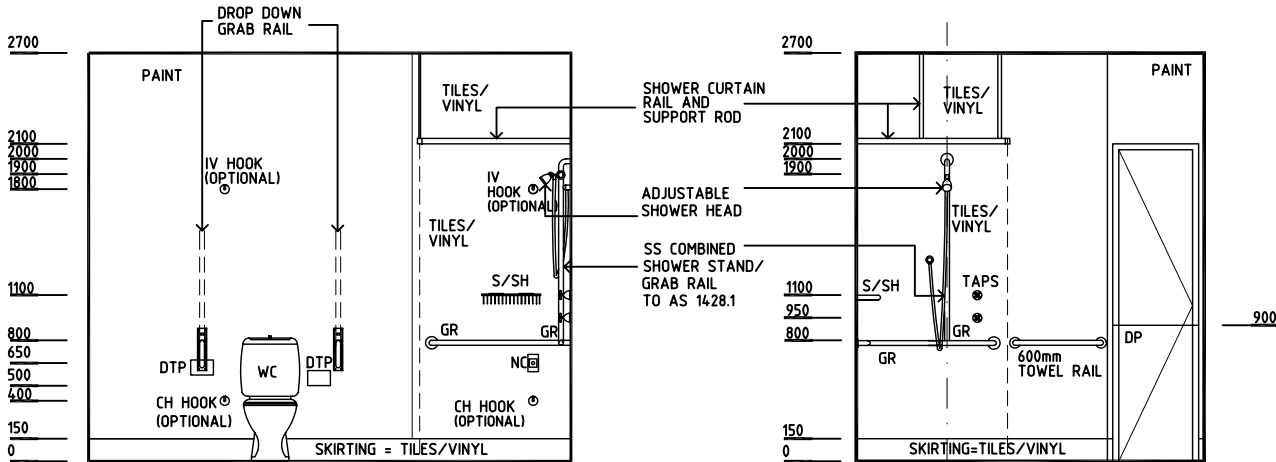

ELEVATION 3

ELEVATION 4

Rev	Revision Description	Date	Rev	Revision Description	Date	Rev	Revision Description	Date
1	FIRST ISSUE	22.10.04						
<div><div><div><div></div><div></div><div></div></div><div><div>HEALTH PROJECTS INTERNATIONAL (c)</div><div>Ground Floor, Suite 1, 68 Alfred Street, Milsons Point NSW 2061</div><div>Ph: (02)9460 4199    www.hpi.net.au    ACN: 066 856 595</div></div></div><div><div>DHS</div><div>The Department of Human Services, Victoria</div><div>Design guidelines for hospitals and day procedure centres</div></div><div><div><div>Victoria</div><div>The Place To Be</div></div></div></div>			<div><div>Drawn</div><div>Checked</div><div>Date</div><div>Scale</div><div>Sheet</div></div>					
			CC		DB	22.10.04	1:50 in A3	1 of 1
			CAD File		Drawing No.		Issue	
			ENS-G		ENS-G		1	

DGHDP STANDARD COMPONENTS

Room Layout Sheet

Room Name **Ensuite - Special**

ID No **ENS-D**

- CH

COH

DHT

DP

DS

DTP

EC

FW

GPO/2

GPO/C

GR

IV

LS

NA

NC

S/SH
- CATHETER HOOK

COAT HOOK

DISPENSER - HAND TOWEL

DOOR AND DOOR FRAME PROTECTION

DISPENSER - SOAP

DISPENSER - TOILET PAPER

EMERGENCY CALL

FLOOR WASTE

GENERAL POWER OUTLET, DOUBLE

GENERAL POWER OUTLET, CLEANER'S

GRAB RAIL

IV HOOK

LIGHT SWITCH

NURSE ASSIST

NURSE CALL

SOAP AND SHAMPOO HOLDER

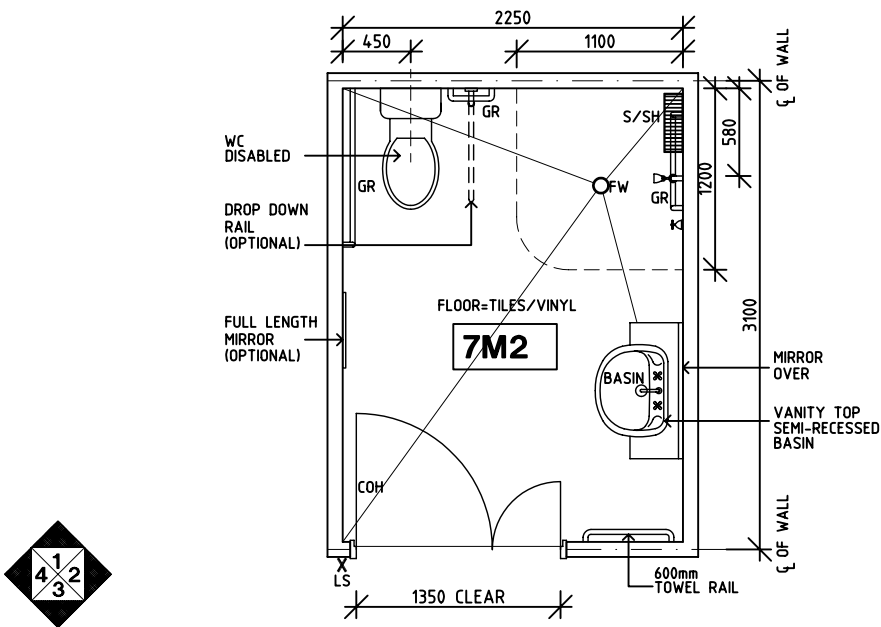

PLAN

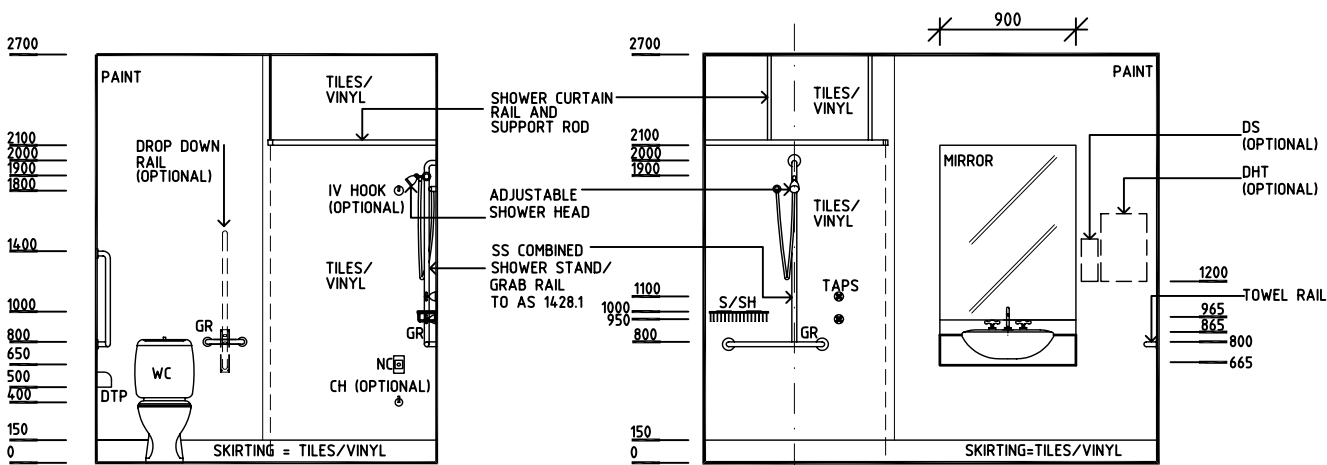

ELEVATION 1

ELEVATION 2

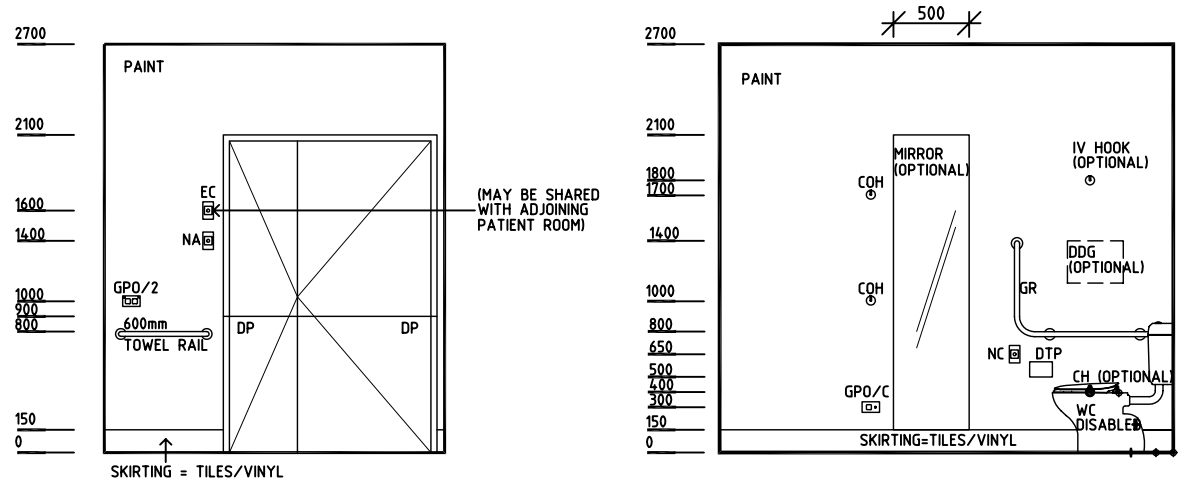

ELEVATION 3

ELEVATION 4

Rev	Revision Description	Date	Rev	Revision Description	Date	Rev	Revision Description	Date
1	FIRST ISSUE	16.9.04						
2	NURSE CALL REVISED	7.10.04						
3	DRAWING REVISED	25.10.04						

Drawn	Checked	Date	Scale	Sheet
CC	DB	25.10.04	1:50 in A3	1 of 1
CAD File		Drawing No.		Issue
ENS-D		ENS-D		3

HEALTH PROJECTS INTERNATIONAL (c)

Ground Floor, Suite 1, 68 Alfred Street, Milsons Point NSW 2061

Ph: (02)9460 4199    www.hpi.net.au    ACN: 066 856 595

DHS

The Department of Human Services, Victoria

Design guidelines for hospitals and day procedure centres

Victoria

The Place To Be

DGHDP STANDARD COMPONENTS

Room Layout Sheet

Room Name      **Ensuite - Mental health**

ID No                      **ENS-E**

- CH

DHT

DP

DS

DTP

EC

FW

GPO/1

GR

IV

LS

NA

NC

S/SH
- CATHETER HOOK

DISPENSER - HAND TOWEL

DOOR AND DOOR FRAME PROTECTION

DISPENSER - SOAP

DISPENSER - TOILET PAPER

EMERGENCY CALL

FLOOR WASTE

GENERAL POWER OUTLET, SINGLE

GRAB RAIL

IV HOOK

LIGHT SWITCH

NURSE ASSIST

NURSE CALL

SOAP AND SHAMPOO HOLDER

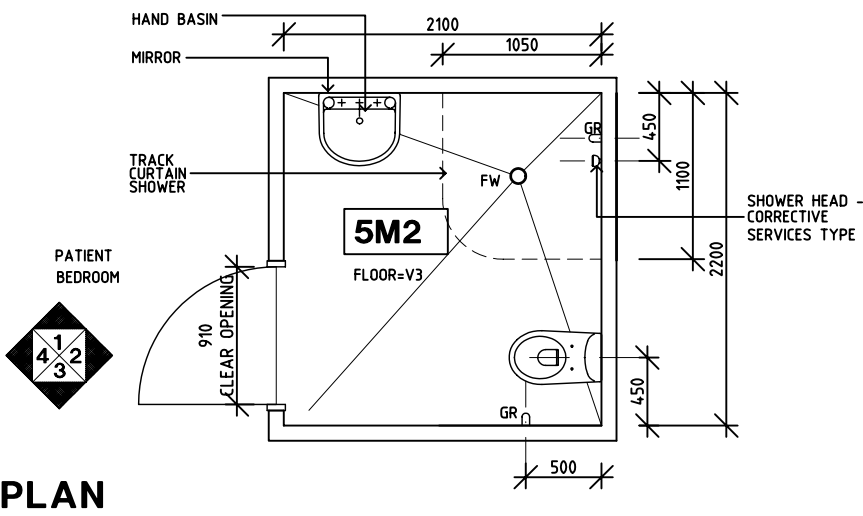

PLAN

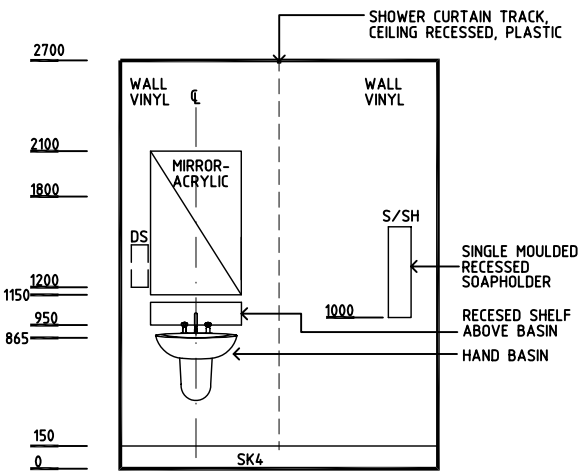

ELEVATION 1

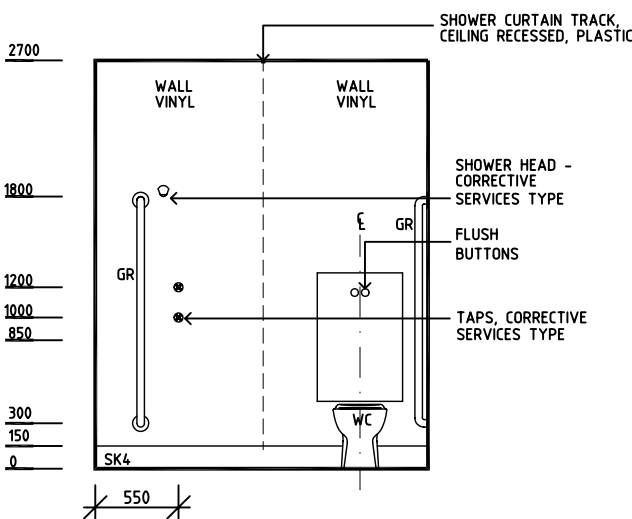

ELEVATION 2

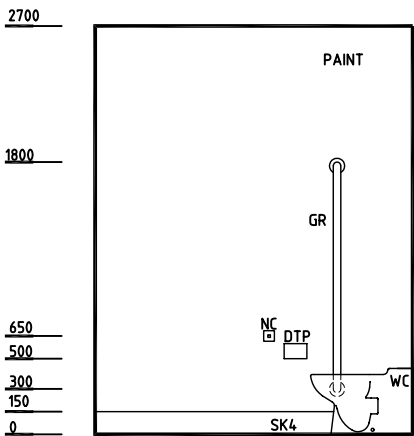

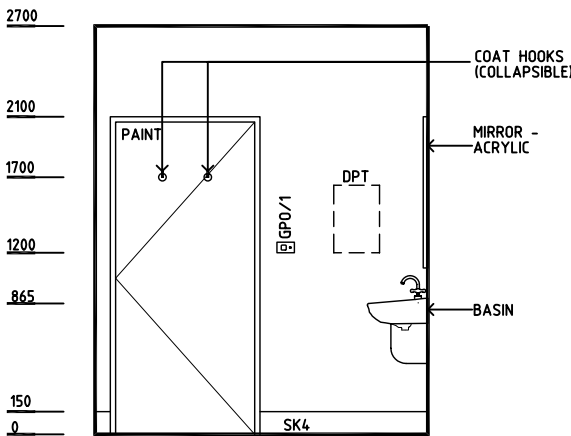

ELEVATION 3



ELEVATION 4

Rev	Revision Description	Date	Rev	Revision Description	Date	Rev	Revision Description	Date
1	FIRST ISSUE	16.9.04						
2	NURSE CALL REVISED	7.10.04						
3	DRAWING REVISED	26.10.04						

 <b>HEALTH PROJECTS INTERNATIONAL (c)</b> Ground Floor, Suite 1, 68 Alfred Street, Milsons Point NSW 2061 Ph: (02)9460 4199    www.hpi.net.au    ACN: 066 856 595	 The Department of Human Services, Victoria Design guidelines for hospitals and day procedure centres	 <b>Victoria</b> The Place To Be	Drawn	Checked	Date	Scale	Sheet
			CC	DB	26.10.04	1:50 in A3	1 of 1
			CAD File		Drawing No.	Issue	
			ENS-E		<b>ENS-E</b>	<b>3</b>	



DGHDP STANDARD COMPONENTS

Room Layout Sheet

Room Name **Ensuite - Mental health (Shared)**

ID No **ENS-H**

- DHT

DS

DTP

FW

GPO/1

GR

NC

SK4

V3
- DISPENSER - HAND TOWEL

DISPENSER - SOAP

DISPENSER - TOILET PAPER

FLOOR WASTE

GENERAL POWER OUTLET, SINGLE

GRAB RAIL

NURSE CALL

FLOOR VINYL COVED SKIRTING

VINYL FLOORING, STUDDED

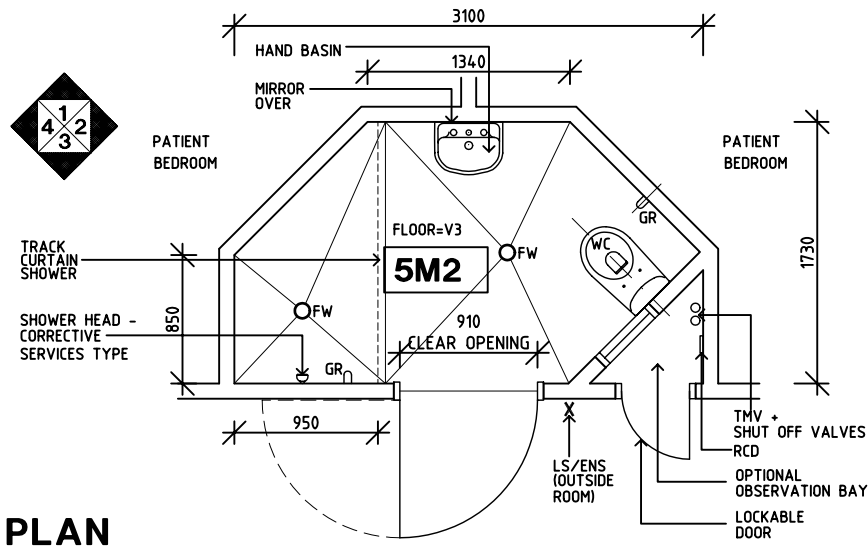

PLAN

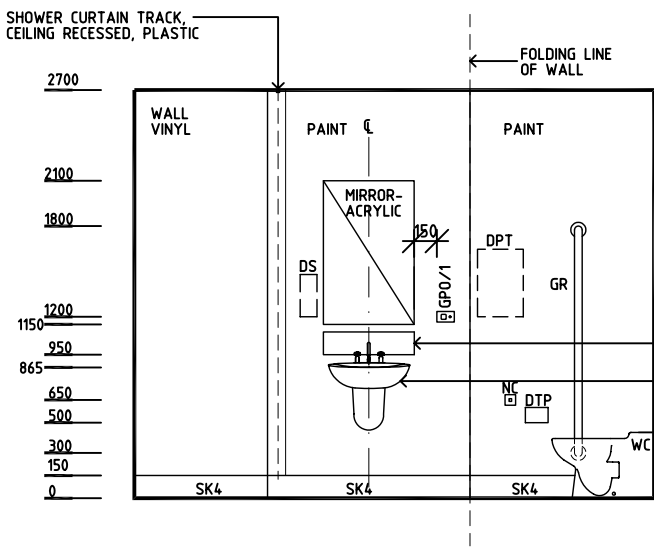

ELEVATION 1

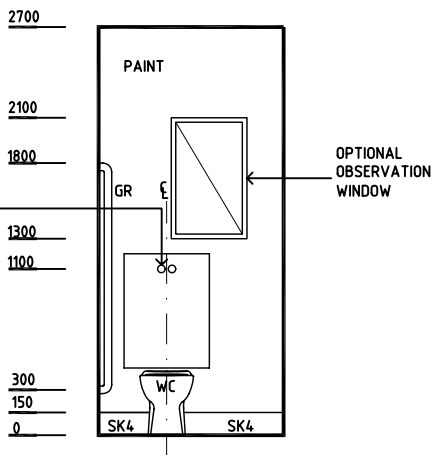

ELEVATION 2

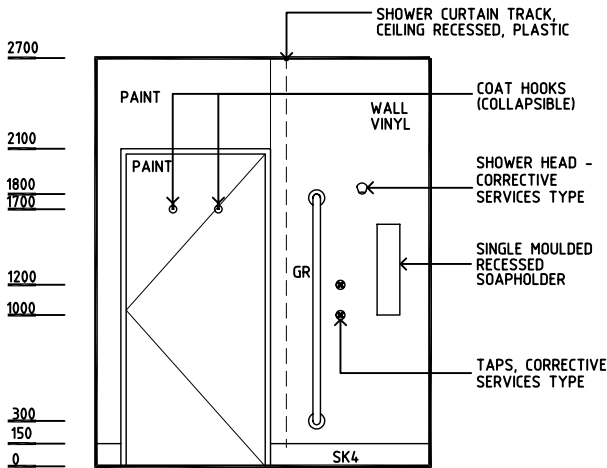

ELEVATION 3

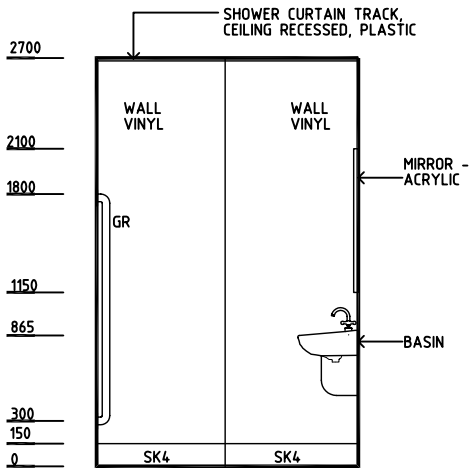

ELEVATION 4

Rev	Revision Description	Date	Rev	Revision Description	Date	Rev	Revision Description	Date		
1	FIRST ISSUE	26.10.04								
<div><div><div><div>HPI</div><div>HEALTH PROJECTS INTERNATIONAL (c)</div><div>Ground Floor, Suite 1, 68 Alfred Street, Milsons Point NSW 2061</div><div>Ph: (02)9460 4199    www.hpi.net.au    ACN: 066 856 595</div></div><div><div>DHS</div><div>The Department of Human Services, Victoria</div><div>Design guidelines for hospitals and day procedure centres</div></div><div><div><div>Victoria</div><div>The Place To Be</div></div></div></div></div>			<div><div><div><div>DHS</div><div>The Department of Human Services, Victoria</div><div>Design guidelines for hospitals and day procedure centres</div></div><div><div><div>Victoria</div><div>The Place To Be</div></div></div></div></div>			<b>Drawn</b>	<b>Checked</b>	<b>Date</b>	<b>Scale</b>	<b>Sheet</b>
						CC	DB	26.10.04	1:50 in A3	1 of 1
						CAD File		Drawing No.		Issue
						ENS-H		ENS-H		1

DGHDP STANDARD COMPONENTS

Room Layout Sheet

Room Name      **Ensuite - Mental health (Inboard - for 2 Bed Room)**

ID No      **ENS-I**

- DHT

DS

DTP

FW

GPO/1

GR

NC

RCD

SK4

V3
- DISPENSER - HAND TOWEL

DISPENSER - SOAP

DISPENSER - TOILET PAPER

FLOOR WASTE

GENERAL POWER OUTLET, SINGLE

GRAB RAIL

NURSE CALL

RESIDUAL CURRENT DEVICE

FLOOR VINYL COVERED SKIRTING

VINYL FLOORING, STUDDED

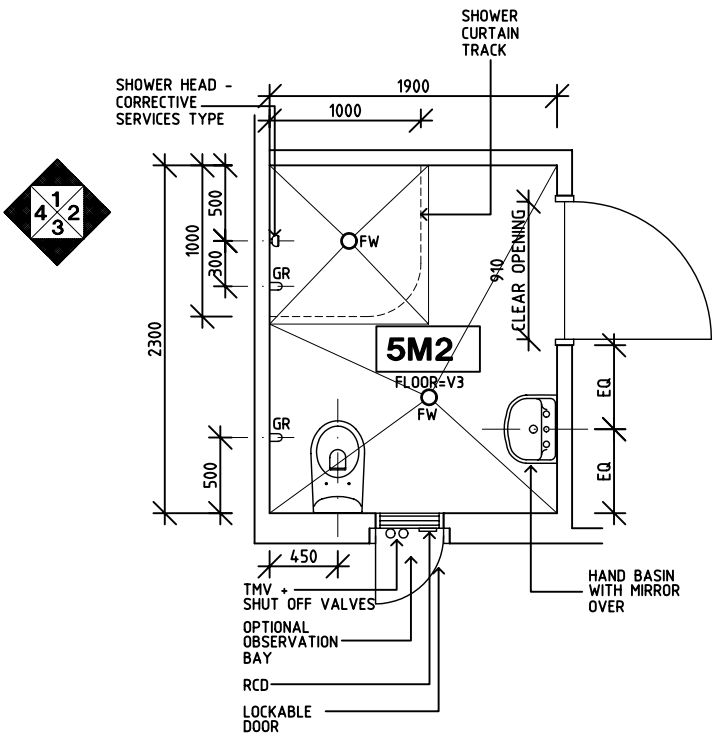

PLAN

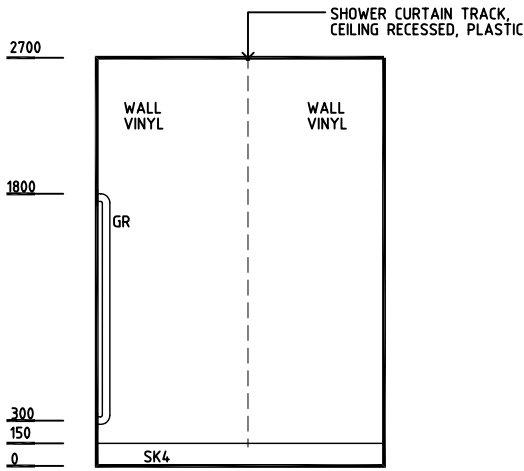

ELEVATION 1

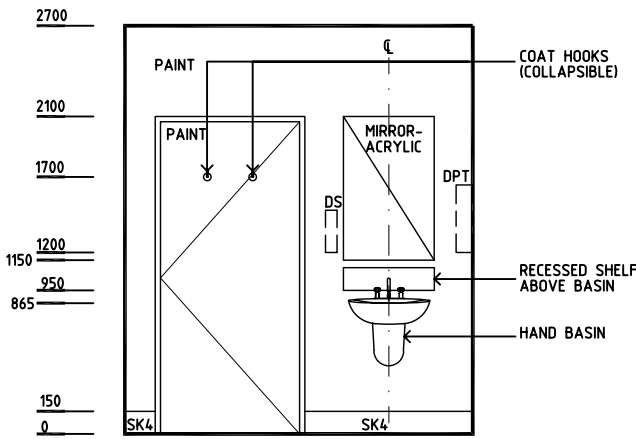

ELEVATION 2

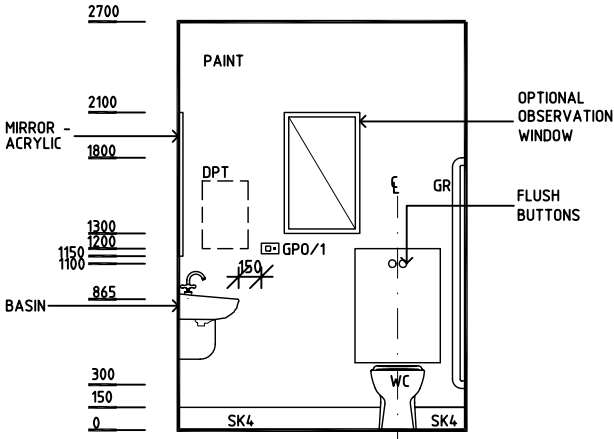

ELEVATION 3

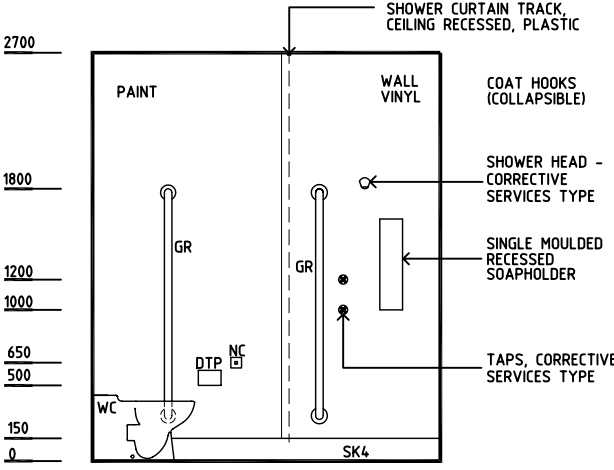

ELEVATION 4

Rev	Revision Description	Date	Rev	Revision Description	Date	Rev	Revision Description	Date
1	FIRST ISSUE	27.10.04						
<b>HPI HEALTH PROJECTS INTERNATIONAL (c)</b> Ground Floor, Suite 1, 68 Alfred Street, Milsons Point NSW 2061 Ph: (02)9460 4199    www.hpi.net.au    ACN: 066 856 595			<b>DHS</b> The Department of Human Services, Victoria Design guidelines for hospitals and day procedure centres			<b>Victoria</b> The Place To Be		
Drawn		Checked	Date	Scale	Sheet			
CC		DB	27.10.04	1:50 in A3	1 of 1			
CAD File			Drawing No.		Issue			
ENS-I			ENS-I		1			

DGHDP STANDARD COMPONENTS

Room Layout Sheet

Room Name    **Ensuite - Mental health (Inboard - for 1 Bed Room)**

ID No                    **ENS-J**

- DHT

DS

DTP

FW

GPO/1

GR

NC

RCD

SK4

V3
- DISPENSER - HAND TOWEL

DISPENSER - SOAP

DISPENSER - TOILET PAPER

FLOOR WASTE

GENERAL POWER OUTLET, SINGLE

GRAB RAIL

NURSE CALL

RESIDUAL CURRENT DEVICE

FLOOR VINYL COVED SKIRTING

VINYL FLOORING, STUDDED

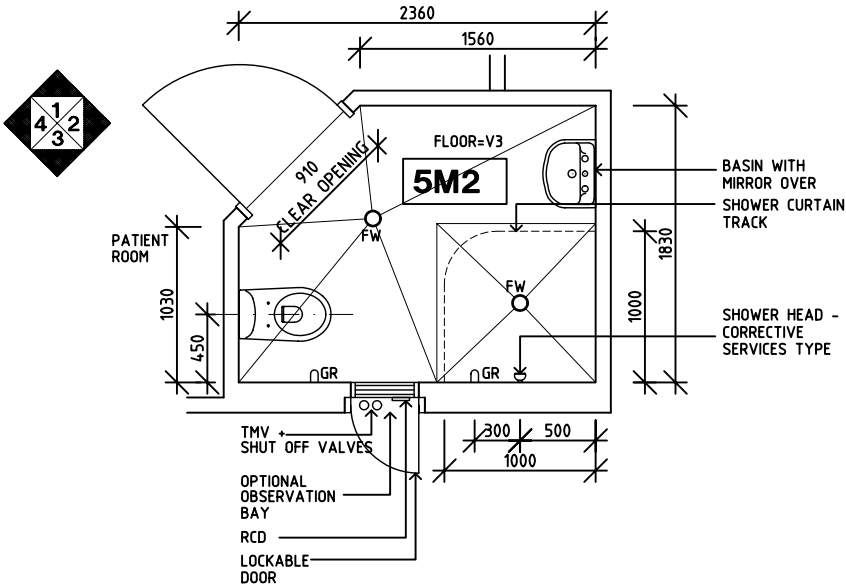

PLAN

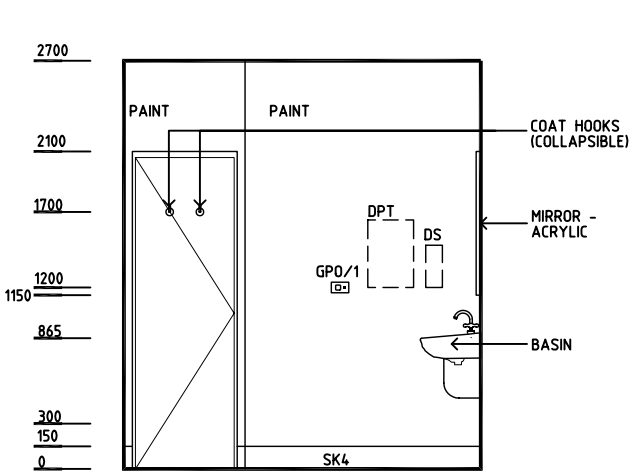

ELEVATION 1

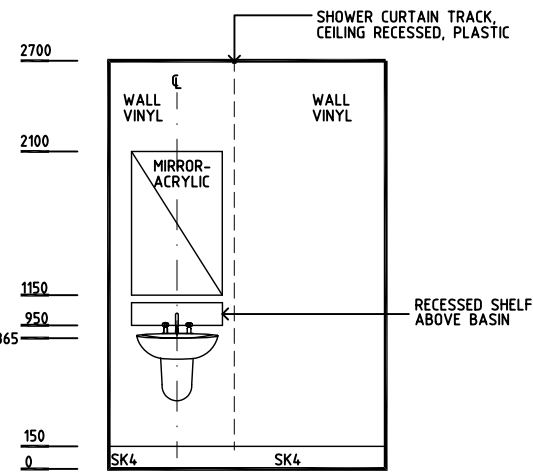

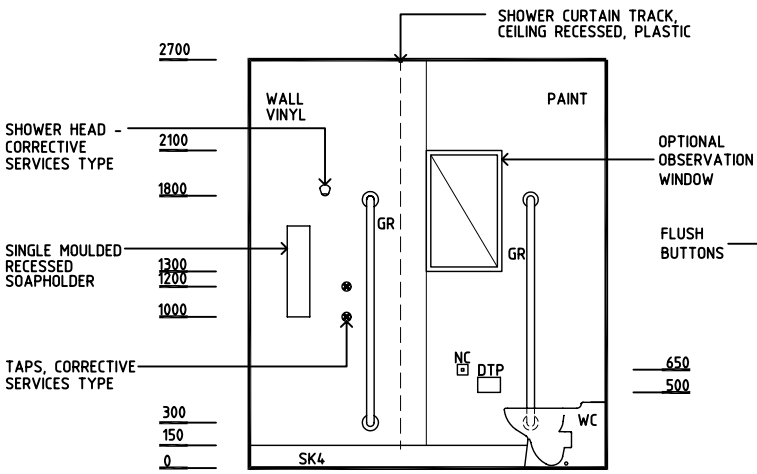

ELEVATION 2

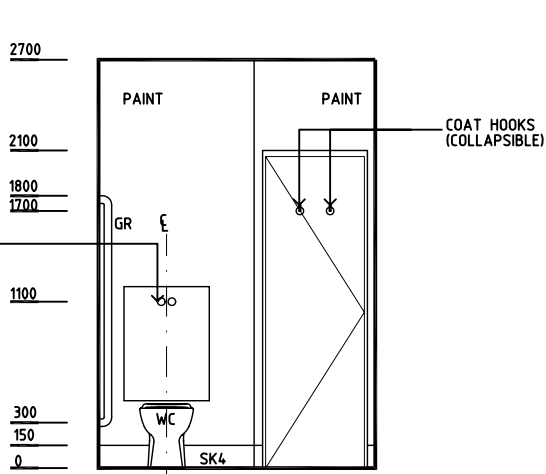

ELEVATION 3



ELEVATION 4

Rev	Revision Description	Date	Rev	Revision Description	Date	Rev	Revision Description	Date					
1	FIRST ISSUE	29.10.04											
<div><div></div><div>HEALTH PROJECTS INTERNATIONAL (c) Ground Floor, Suite 1, 68 Alfred Street, Milsons Point NSW 2061 Ph: (02)9460 4199    www.hpi.net.au    ACN: 066 856 595</div></div>			<div><div></div><div>The Department of Human Services, Victoria Design guidelines for hospitals and day procedure centres</div></div>			<div><div></div><div></div></div>			<div>Drawn</div> CC	<div>Checked</div> DB	<div>Date</div> 29.10.04	<div>Scale</div> 1:50 in A3	<div>Sheet</div> 1 of 1
									<div>CAD File</div> ENS—J	<div>Drawing No.</div> ENS-J	<div>Issue</div> 1		

DGHDP STANDARD COMPONENTS

Room Layout Sheet

Room Name **Formula Room**

ID No **FORM**

- AS

BWU

DHT

DP

DS

GPO/1

GPO/2

LS

OP

SK4

V1
- ADJUSTABLE SHELF

BOILING WATER UNIT

DISPENSER-HAND TOWEL

DOOR & FRAME PROTECTION

DISPENSER-SOAP

GENERAL PURPOSE OUTLET-SINGLE

GENERAL PURPOSE OUTLET-DOUBLE

LIGHT SWITCH

OBSERVATION PANEL

FLOOR VINYL COVED

VINYL FLOORING, STANDARD

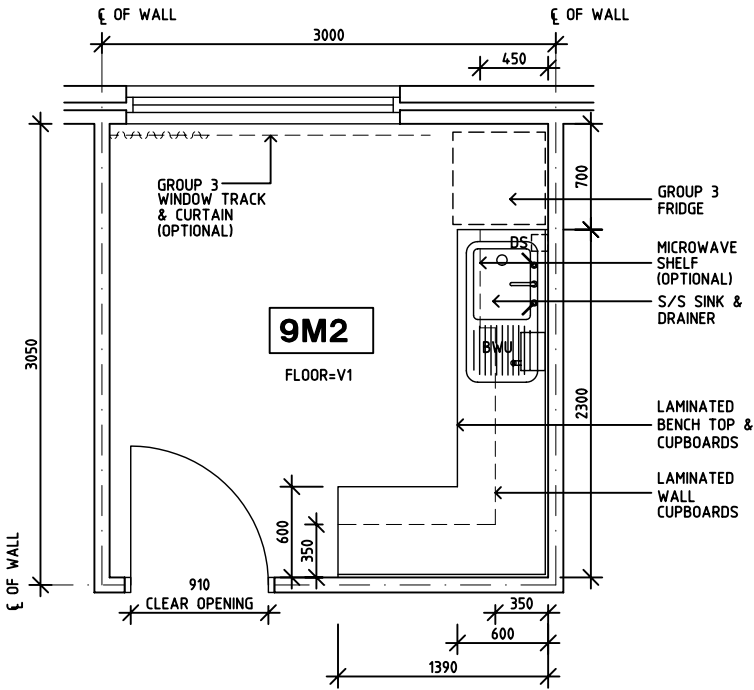

PLAN

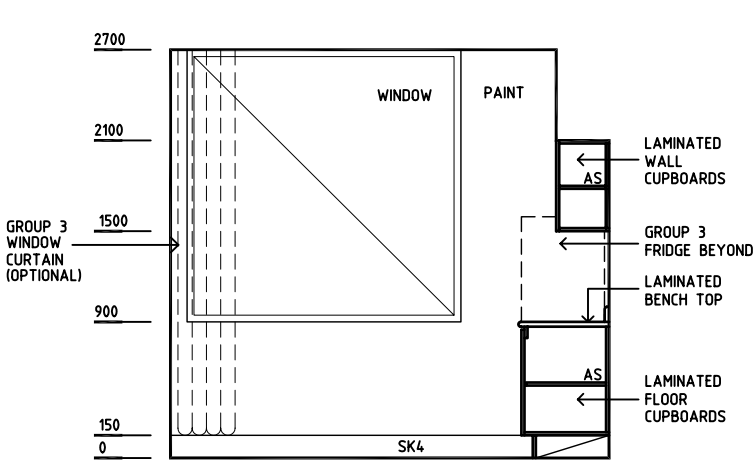

ELEVATION 1

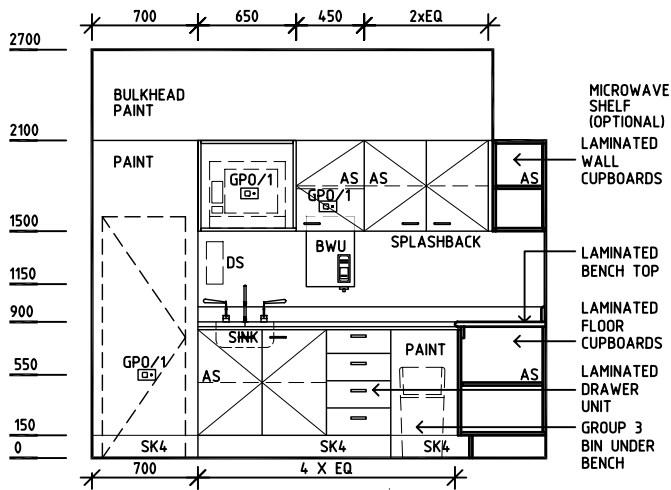

ELEVATION 2

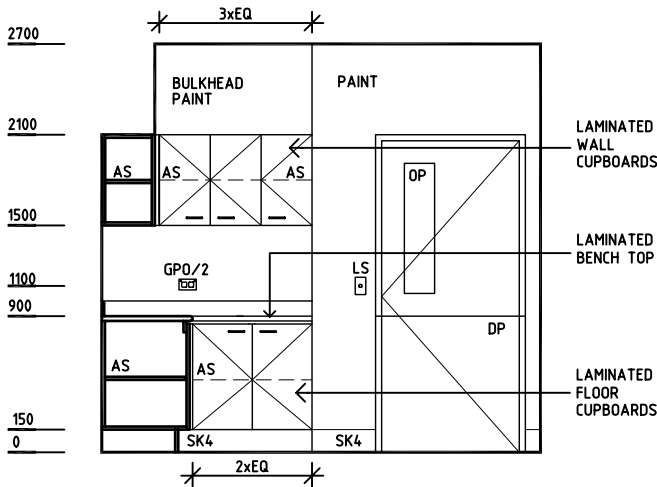

ELEVATION 3

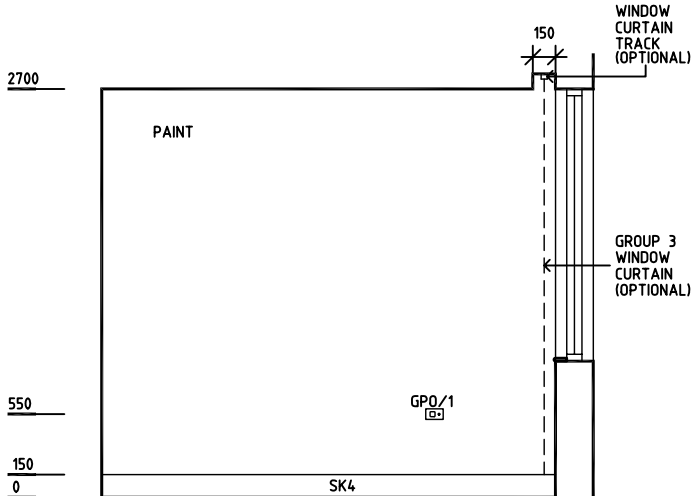

ELEVATION 4

Rev	Revision Description	Date	Rev	Revision Description	Date	Rev	Revision Description	Date
1	FIRST ISSUE	24.9.04						

Drawn	Checked	Date	Scale	Sheet
CC	DB	24.9.04	1:50	1 of 1
CAD File		Drawing No.		Issue
FORM		FORM		1

HEALTH PROJECTS INTERNATIONAL (c)

Ground Floor, Suite 1, 68 Alfred Street, Milsons Point NSW 2061

Ph: (02)9460 4199    www.hpi.net.au    ACN: 066 856 595

DHS

The Department of Human Services, Victoria

Design guidelines for hospitals and day procedure centres

Victoria

The Place To Be

## Room Layout Sheet

Room Name

ID No

**GYAH**

AS	ADJUSTABLE SHELF
COM/2	COMMUNICATIONS OUTLET - DOUBLE
DHT	DISPENSER - HAND TOWEL
DS	DISPENSER - SOAP
DP	DOOR AND FRAME PROTECTION
EC	EMERGENCY CALL
GPO/2	GENERAL PURPOSE OUTLET-DOUBLE
GPO/C	GENERAL PURPOSE OUTLET- CLEANER'S
LS	LIGHT SWITCH
NA	NURSE ASSIST
NC	NURSE CALL
OP	OBSERVATION PANEL
SK4	FLOOR VINYL COVERED
SG	SAFETY GLASS
V1	VINYL FLOORING, STANDARD

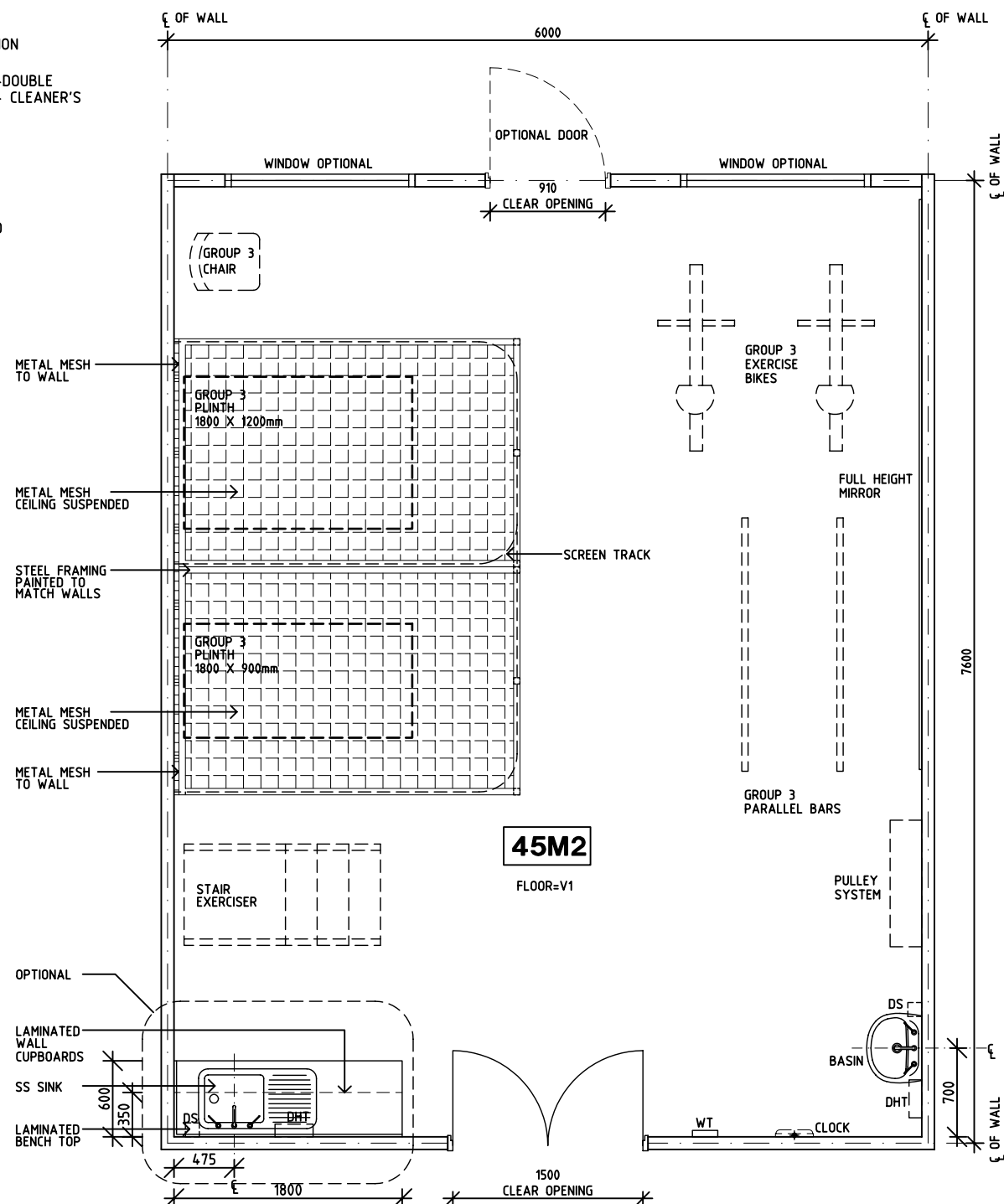

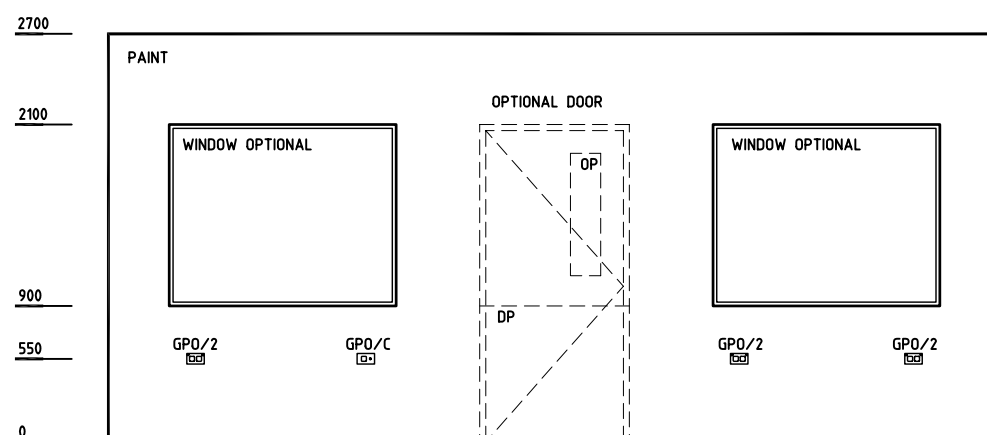

## PLAN



## ELEVATION 1

Rev	Revision Description	Date	Rev	Revision Description	Date	Rev	Revision Description	Date
1	FIRST ISSUE	27.9.04						
2	DRAWING REVISED	25.10.04						

 <b>HEALTH PROJECTS INTERNATIONAL (c)</b> Ground Floor, Suite 1, 68 Alfred Street, Milsons Point NSW 2061 Ph: (02)9460 4199    www.hpi.net.au    ACN: 066 856 595	 The Department of Human Services, Victoria Design guidelines for hospitals and day procedure centres	 The Place To Be	Drawn	Checked	Date	Scale	Sheet
			CC	DB	25.10.04	1:50	1 of 2
			CAD File GYA		Drawing No. <b>GYA04</b>		Issue <b>2</b>

DGHDP STANDARD COMPONENTS

Room Layout Sheet

Room Name Gymnasium

ID No GYAH

- AS  
COM/2  
DHT  
DS  
DP  
EC  
GPO/2  
LS  
NA  
NC  
OP  
SK4  
SG  
V1
- ADJUSTABLE SHELF  
COMMUNICATIONS OUTLET - DOUBLE  
DISPENSER - HAND TOWEL  
DISPENSER - SOAP  
DOOR AND FRAME PROTECTION  
EMERGENCY CALL  
GENERAL PURPOSE OUTLET-DOUBLE  
LIGHT SWITCH  
NURSE ASSIST  
NURSE CALL  
OBSERVATION PANEL  
FLOOR VINYL COVED  
SAFETY GLASS  
VINYL FLOORING, STANDARD

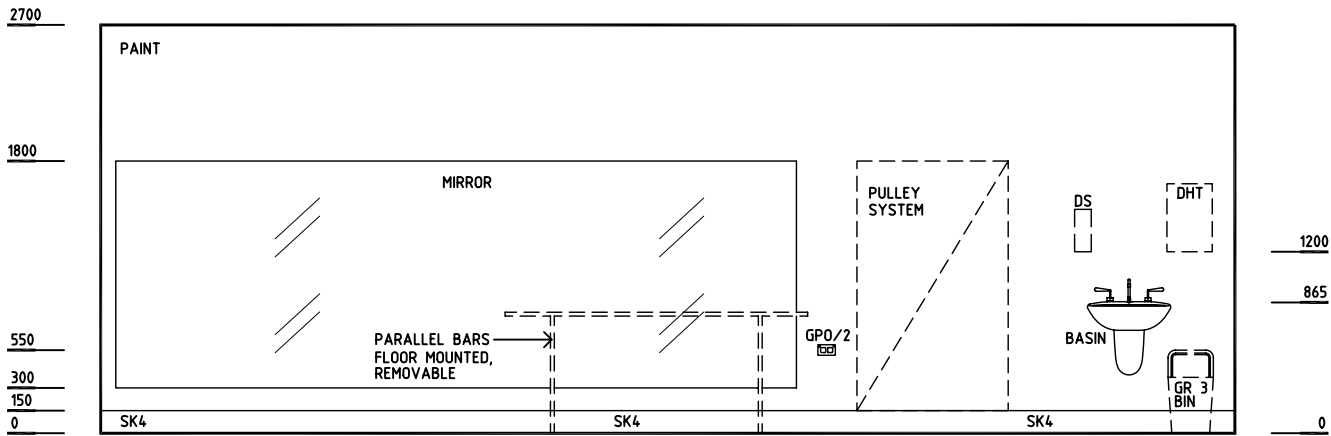

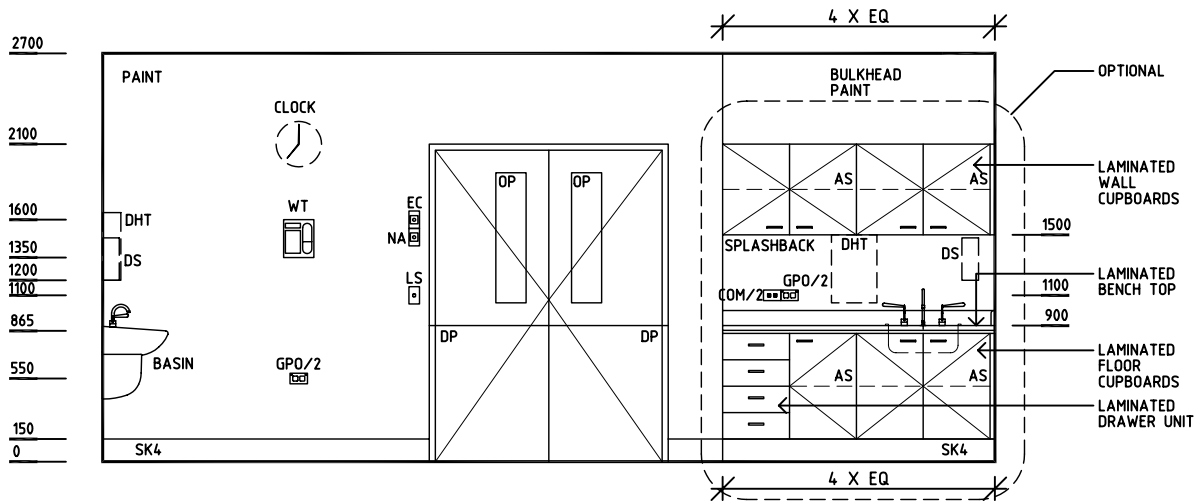

ELEVATION 2

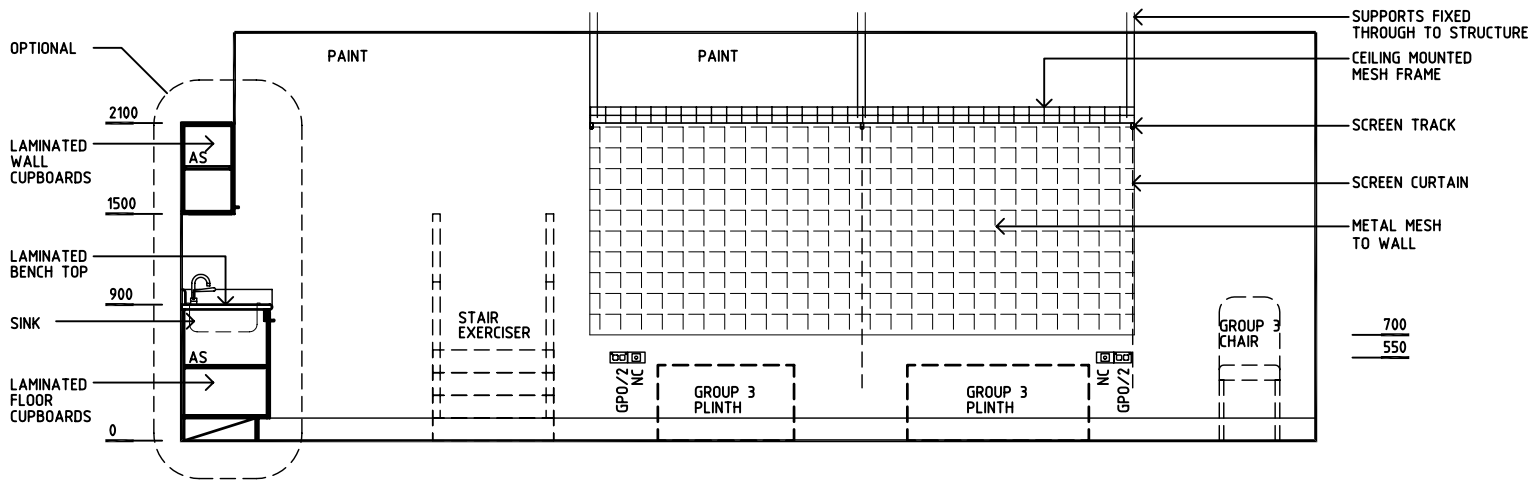

ELEVATION 3



ELEVATION 4

Rev	Revision Description	Date	Rev	Revision Description	Date	Rev	Revision Description	Date					
1	FIRST ISSUE	27.9.04											
<div><div></div><div>HEALTH PROJECTS INTERNATIONAL (c) Ground Floor, Suite 1, 68 Alfred Street, Milsons Point NSW 2061 Ph: (02)9460 4199    www.hpi.net.au    ACN: 066 856 595</div></div>			<div><div></div><div>The Department of Human Services, Victoria Design guidelines for hospitals and day procedure centres</div></div>			<div><div></div></div>			<div><div>Drawn</div><div>CC</div></div>	<div><div>Checked</div><div>DB</div></div>	<div><div>Date</div><div>27.9.04</div></div>	<div><div>Scale</div><div>1:50</div></div>	<div><div>Sheet</div><div>2 of 2</div></div>
						<div><div>CAD File</div><div>GYAH</div></div>	<div><div>Drawing No.</div><div>GYAHb</div></div>	<div><div>Issue</div><div>1</div></div>					

DGHDP STANDARD COMPONENTS

Room Layout Sheet

Room Name Interview (Clean office policy)

ID No INT

- COH

COM/2

GPO/2

GPO/2 EP

GPO/C

LS

OP

SK5

WB
- COAT HOOK

COMMUNICATION OUTLET, DOUBLE

GENERAL PURPOSE OUTLET-DOUBLE

EMERGENCY POWER OUTLET-DOUBLE

GENERAL PURPOSE OUTLET-CLEANER'S

LIGHT SWITCH

OBSERVATION PANEL

FEATHER EDGE VINYL SKIRTING

WHITEBOARD

OPTION 1

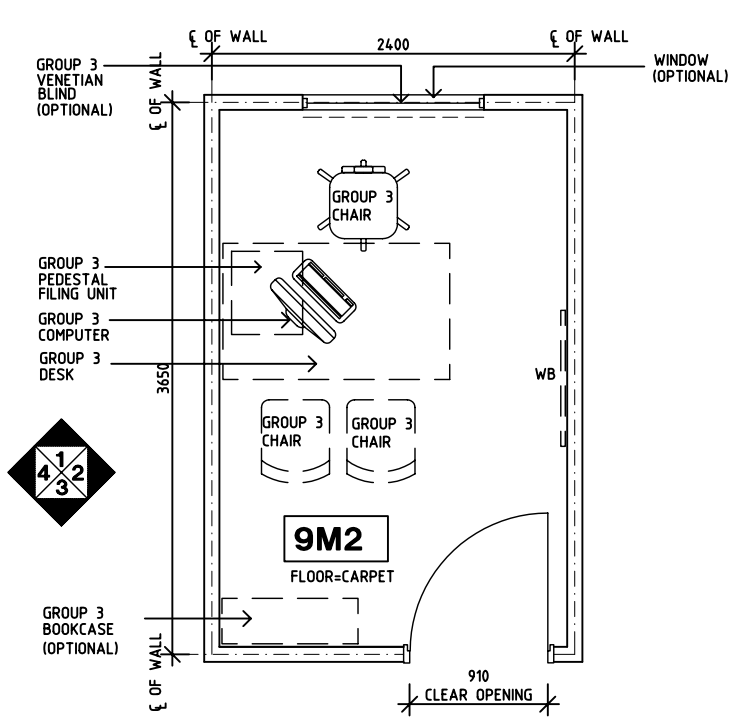

PLAN

OPTION 2

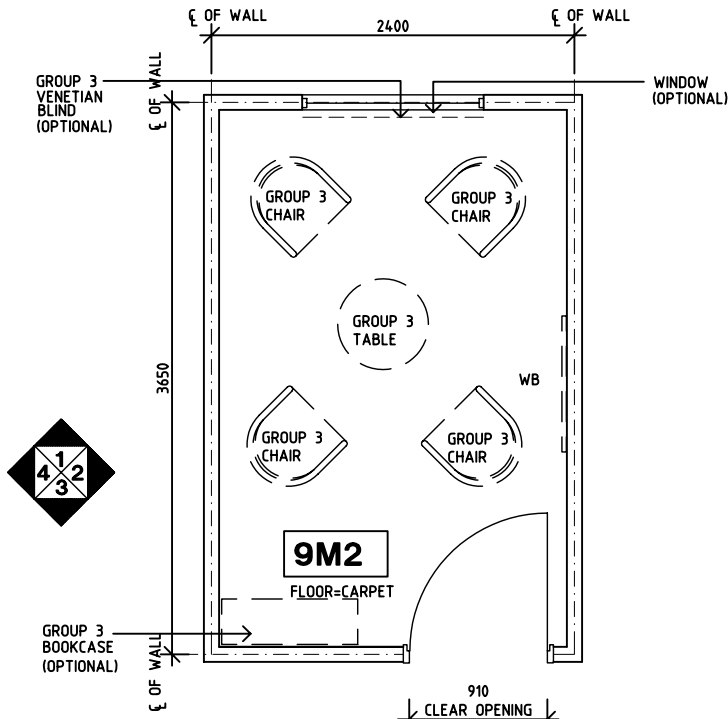

PLAN

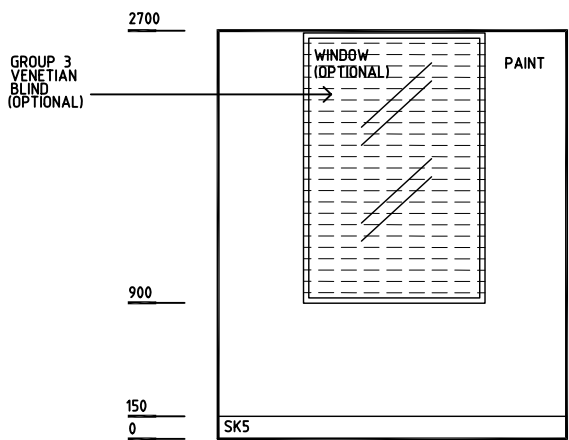

ELEVATION 1

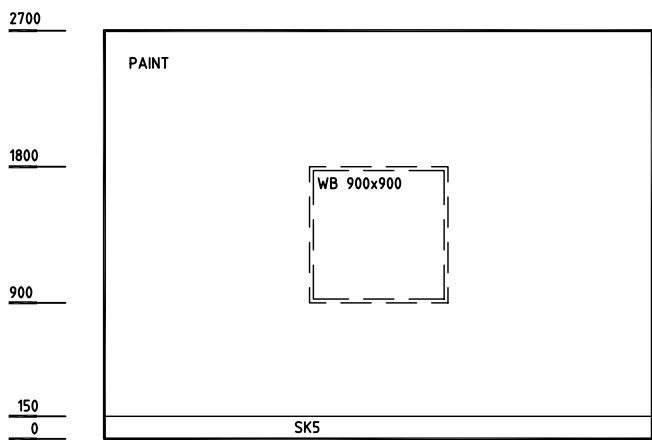

ELEVATION 2

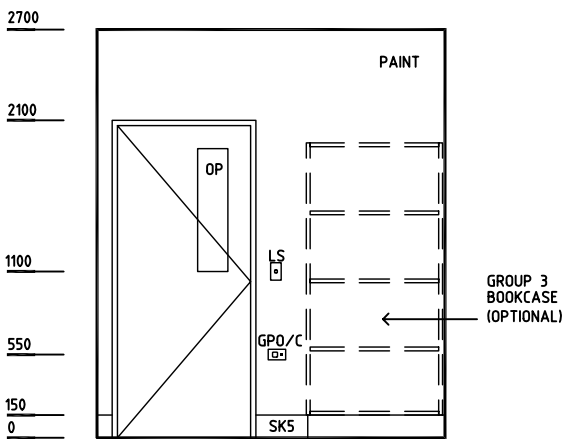

ELEVATION 3

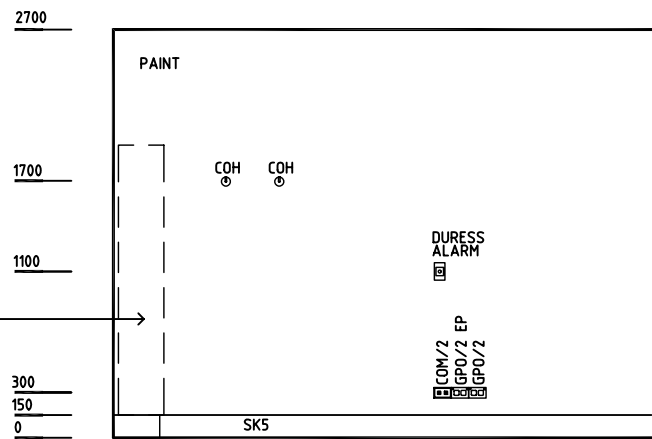

ELEVATION 4

Rev	Revision Description	Date	Rev	Revision Description	Date	Rev	Revision Description	Date
1	FIRST ISSUE	27.9.04						
2	DRAWING REVISED	22.10.04						

Drawn	Checked	Date	Scale	Sheet
CC	DB	22.10.04	1:50 in A3	1 of 1
CAD File		Drawing No.		Issue
INT		INT		2

HPI

HEALTH PROJECTS INTERNATIONAL (c)

Ground Floor, Suite 1, 68 Alfred Street, Milsons Point NSW 2061

Ph: (02)9460 4199 www.hpi.net.au ACN: 066 856 595

DHS

The Department of Human Services, Victoria

Design guidelines for hospitals and day procedure centres

Victoria

The Place To Be



DGHDP STANDARD COMPONENTS

Room Layout Sheet

Room Name Interview Room - Family/Large

ID No INTF

- COM/2  
GPO/2  
GPO/C  
LS  
OP  
PB/WB  
SK5
- COMMUNICATION OUTLET - DOUBLE  
GENERAL PURPOSE OUTLET-DOUBLE  
GENERAL PURPOSE OUTLET-CLEANER'S  
LIGHT SWITCH  
OBSERVATION PANEL  
PINBOARD/WHITEBOARD  
FEATHER EDGE VINYL SKIRTING



PLAN

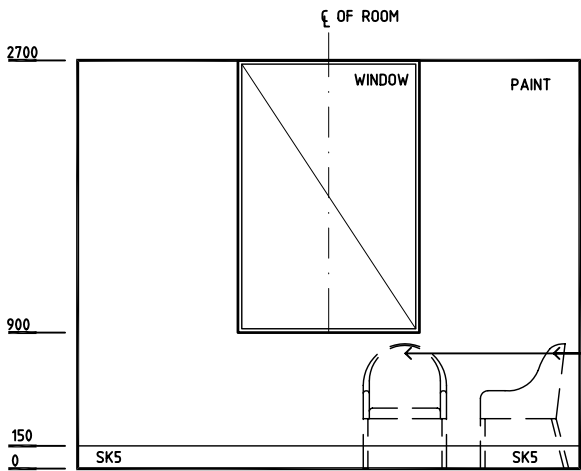
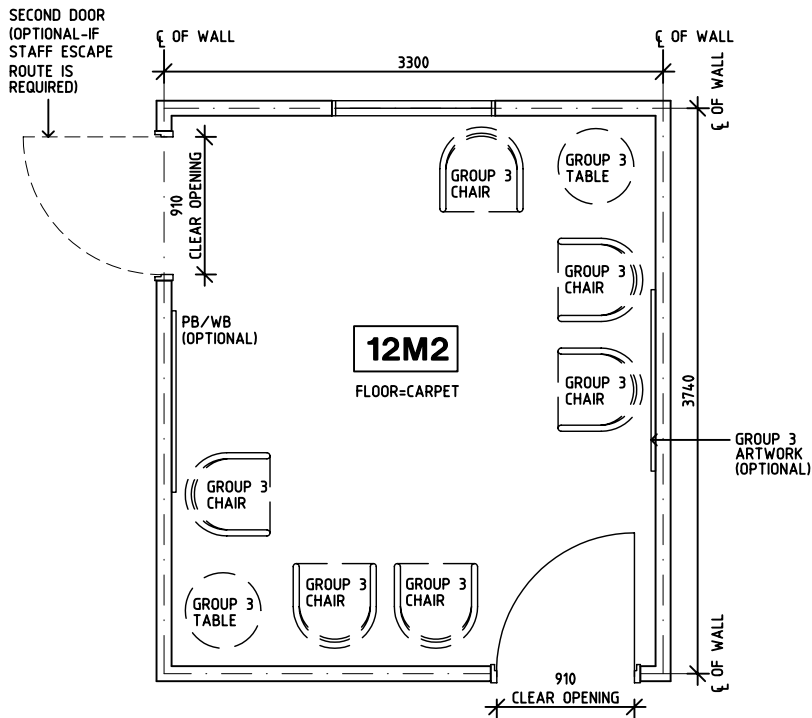

ELEVATION 1

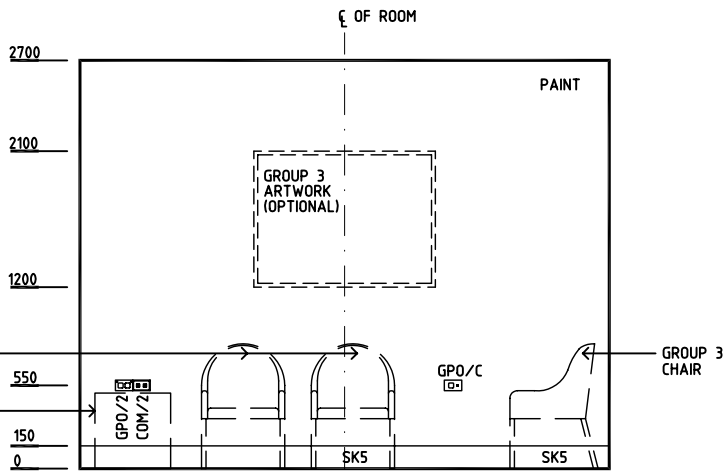

ELEVATION 2

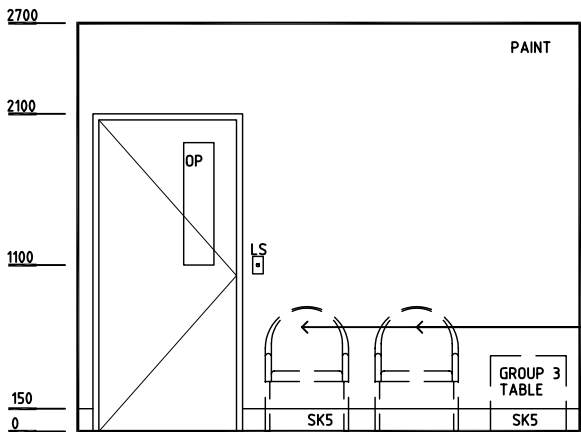

ELEVATION 3

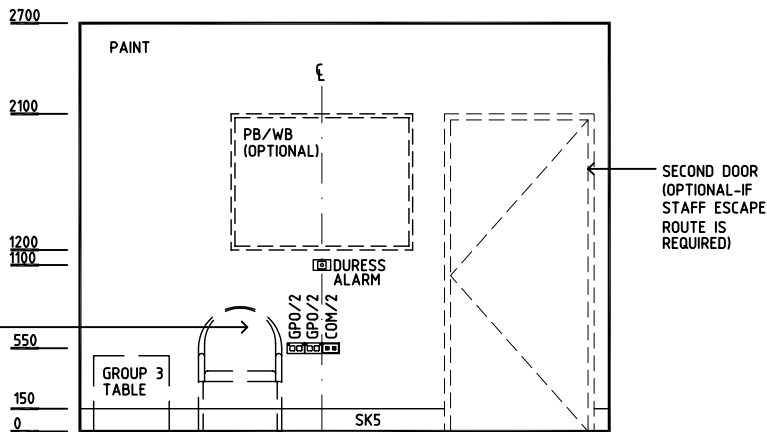

ELEVATION 4

Rev	Revision Description	Date	Rev	Revision Description	Date	Rev	Revision Description	Date
1	FIRST ISSUE	27.9.04						
2	DRAWING REVISED	22.10.04						

Drawn	Checked	Date	Scale	Sheet
CC	DB	22.10.04	1:50 in A3	1 of 1
CAD File		Drawing No.		Issue
INTF		INTF		2

HEALTH PROJECTS INTERNATIONAL (c)  
Ground Floor, Suite 1, 68 Alfred Street, Milsons Point NSW 2061  
Ph: (02)9460 4199 www.hpi.net.au ACN: 066 856 595

The Department of Human Services, Victoria  
Design guidelines for hospitals and day procedure centres

The Place To Be

DGHDP STANDARD COMPONENTS

Room Layout Sheet

Room Name Lounge - Patient

ID No LNPT

- DP

EC

GPO/1

GPO/2

GPO/C

LS

MATV

NA

NC

SK5

V1

WT
- DOOR AND FRAME PROTECTION

EMERGENCY CALL

GENERAL PURPOSE OUTLET - SINGLE

GENERAL PURPOSE OUTLET - DOUBLE

GENERAL PURPOSE OUTLET - CLEANER'S

LIGHT SWITCH

TV CONNECTION

NURSE ASSIST

NURSE CALL

VINYL FEATHER EDGE SKIRTING

VINYL FLOORING, STANDARD

WALL TELEPHONE



PLAN

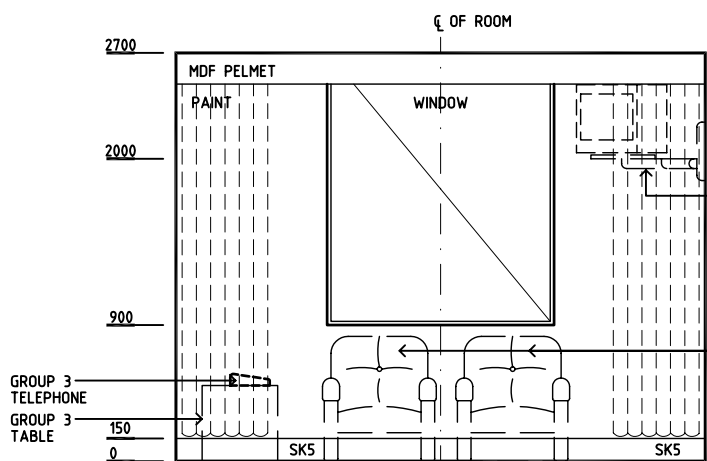
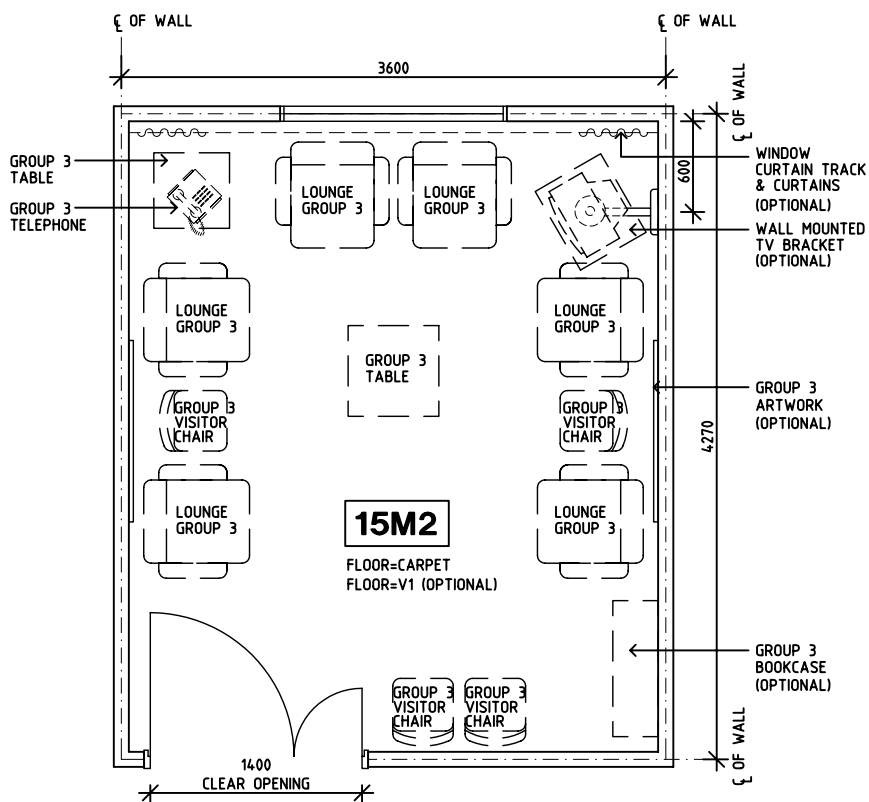

ELEVATION 1

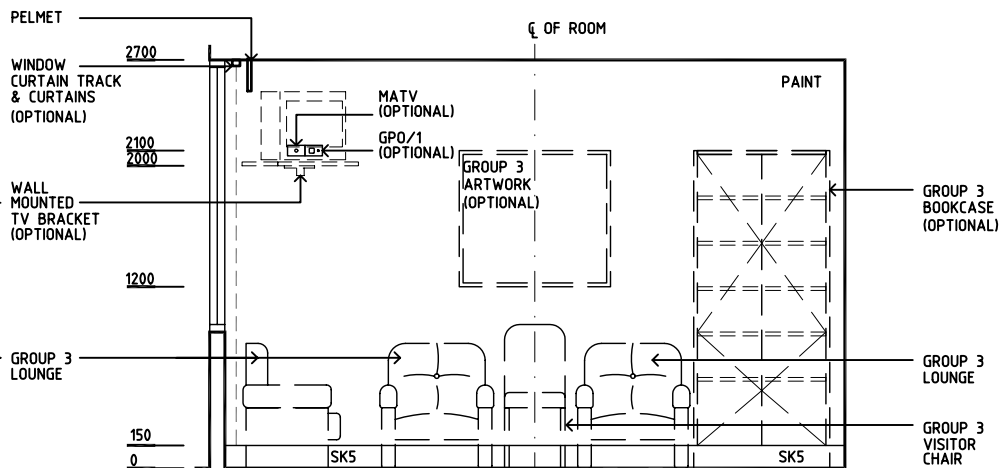

ELEVATION 2

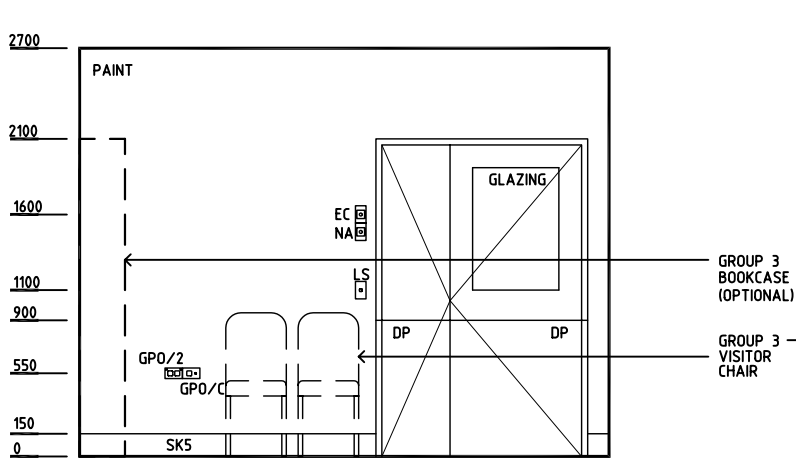

ELEVATION 3

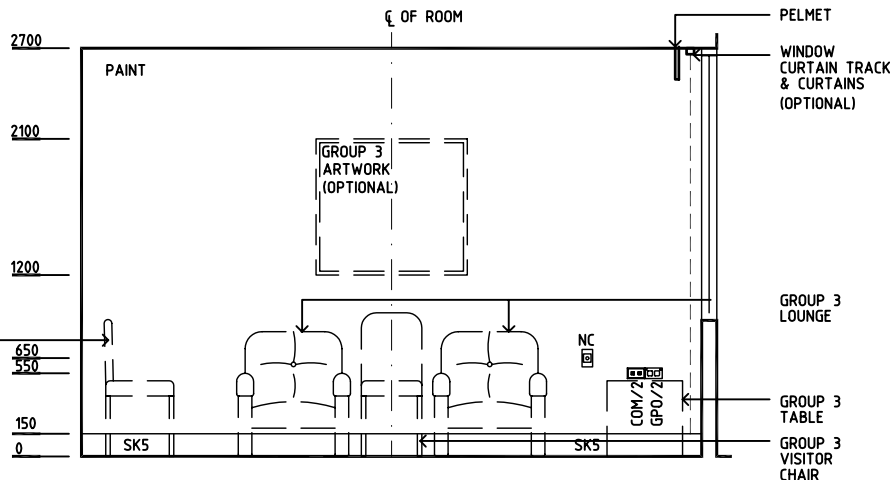

ELEVATION 4

Rev	Revision Description	Date	Rev	Revision Description	Date	Rev	Revision Description	Date
1	FIRST ISSUE	27.9.04						
2	DRAWING REVISED	22.10.04						

Drawn	Checked	Date	Scale	Sheet
CC	DB	22.10.04	1:50 in A3	1 of 1
CAD File		Drawing No.		Issue
LNPT		LNPT		2

HEALTH PROJECTS INTERNATIONAL (c)

Ground Floor, Suite 1, 68 Alfred Street, Milsons Point NSW 2061

Ph: (02)9460 4199    www.hpi.net.au    ACN: 066 856 595

DHS

The Department of Human Services, Victoria

Design guidelines for hospitals and day procedure centres

Victoria

The Place To Be

DGHDP STANDARD COMPONENTS

Room Layout Sheet

Room Name Meeting Room - Small

ID No MEET-S

- AS

COM/2

GPO/2

GPO/C

LS

MATV

OP

PB

SK5

WB

WT
- ADJUSTABLE SHELF

COMMUNICATION OUTLET, DOUBLE

GENERAL PURPOSE OUTLET-DOUBLE

GENERAL PURPOSE OUTLET-CLEANER'S

LIGHT SWITCH

MASTER ANTENNA TV OUTLET

OBSERVATION PANEL

PINBOARD

FEATHER EDGE VINYL SKIRTING

WHITEBOARD

WALL TELEPHONE

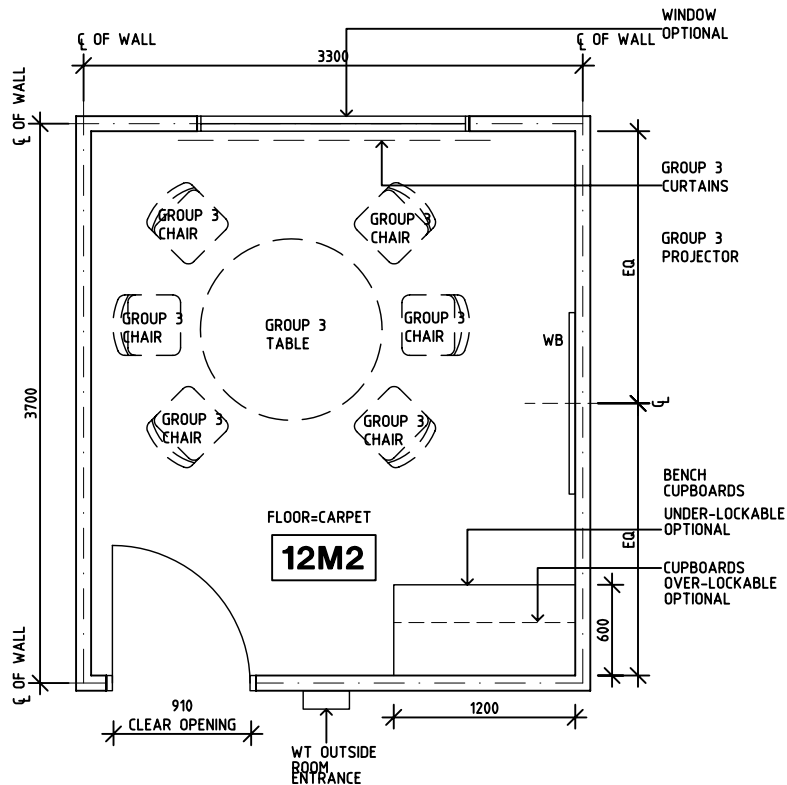

PLAN

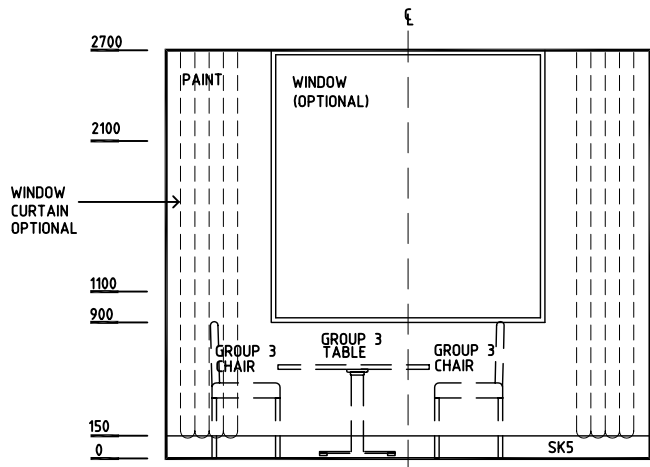

ELEVATION 1

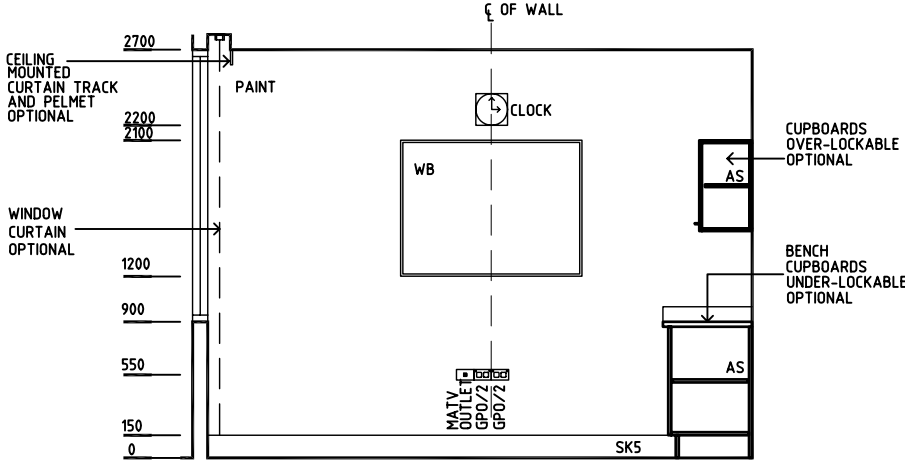

ELEVATION 2

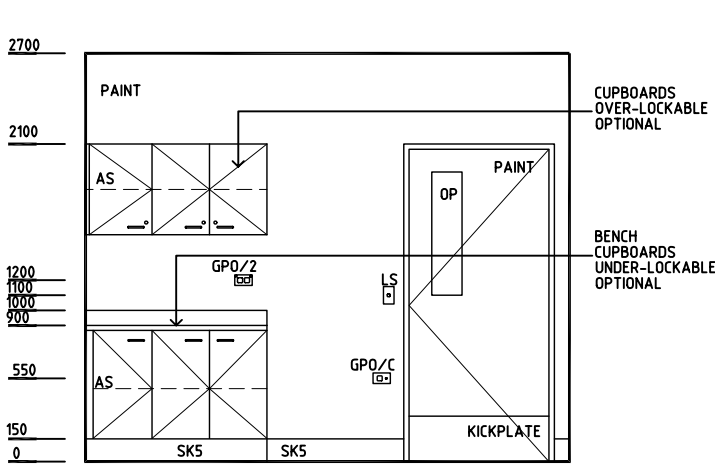

ELEVATION 3

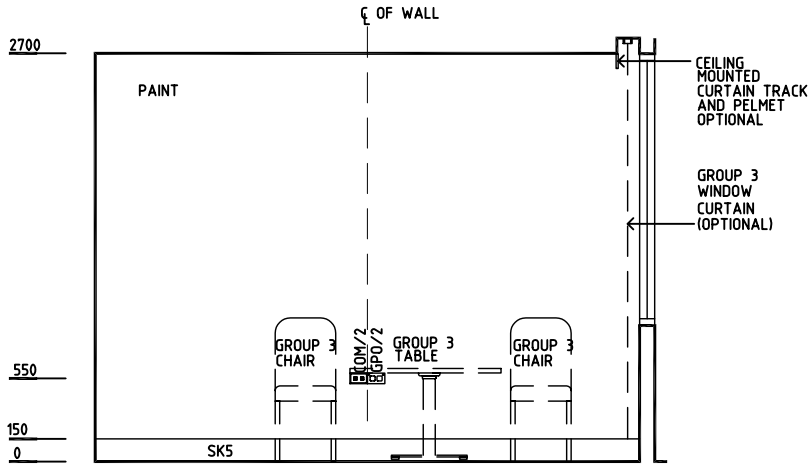

ELEVATION 4

Rev	Revision Description	Date	Rev	Revision Description	Date	Rev	Revision Description	Date
1	FIRST ISSUE	27.9.04						
2	DRAWING REVISED	22.10.04						

Drawn	Checked	Date	Scale	Sheet
CC	DB	22.10.04	1:50 in A3	1 of 1
CAD File		Drawing No.		Issue
MEET-S		MEET-S		2

HPI

HEALTH PROJECTS INTERNATIONAL (c)

Ground Floor, Suite 1, 68 Alfred Street, Milsons Point NSW 2061

Ph: (02)9460 4199 www.hpi.net.au ACN: 066 856 595

DHS

The Department of Human Services, Victoria

Design guidelines for hospitals and day procedure centres

Victoria

The Place To Be

DGHDP STANDARD COMPONENTS

Room Layout Sheet

Room Name Meeting Room - Medium/Large

ID No MEET-L

- AS

COM/2

GPO/2 EP

GPO/2

LS

MATV

OP

PB

SK5

WB

WT
- ADJUSTABLE SHELF

COMMUNICATION OUTLET, DOUBLE

EMERGENCY POWER OUTLET-DOUBLE

GENERAL PURPOSE OUTLET-DOUBLE

LIGHT SWITCH

MASTER ANTENNA TV OUTLET

OBSERVATION PANEL

PINBOARD

FEATHER EDGE VINYL SKIRTING

WHITEBOARD

WALL TELEPHONE

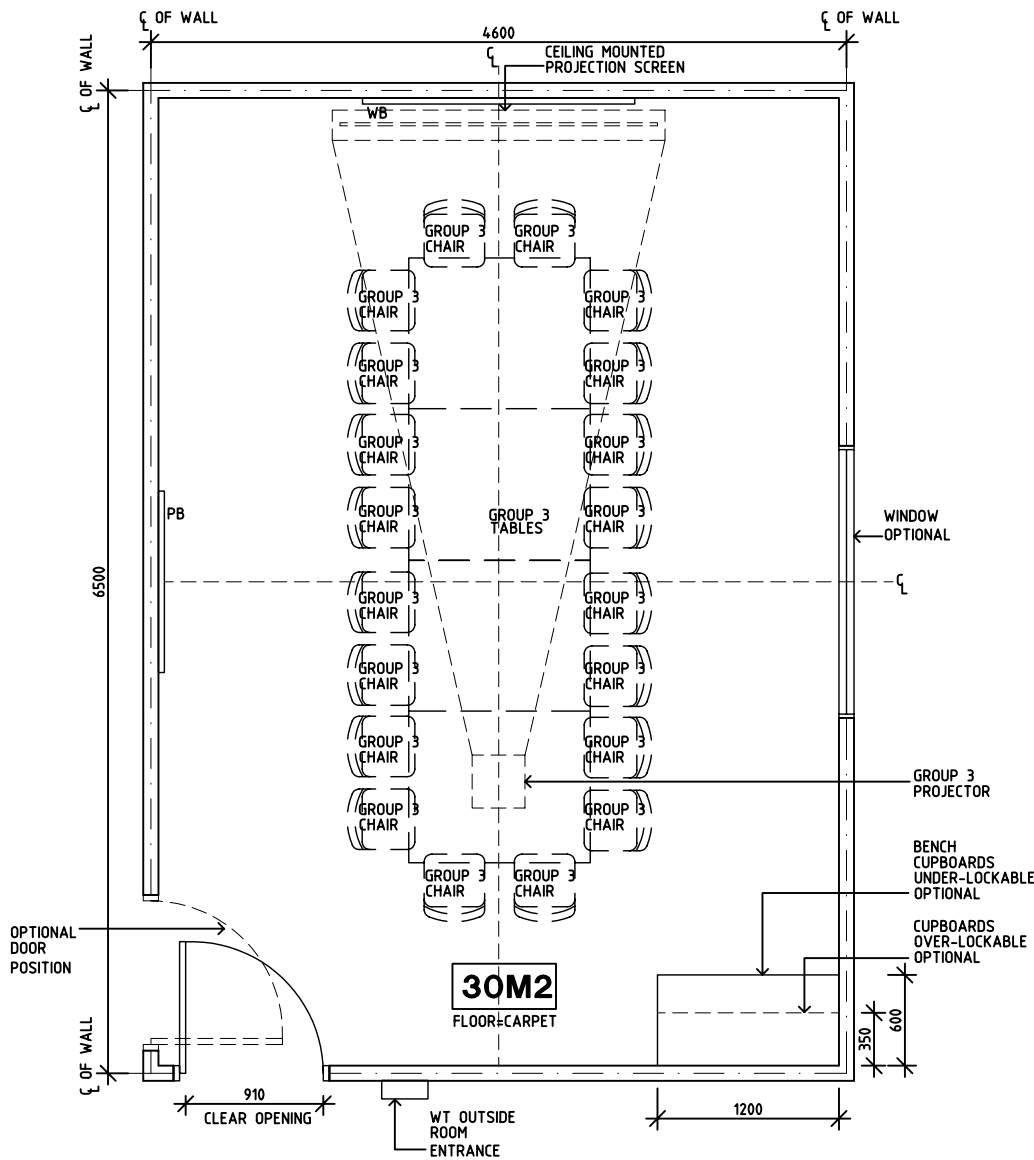

PLAN

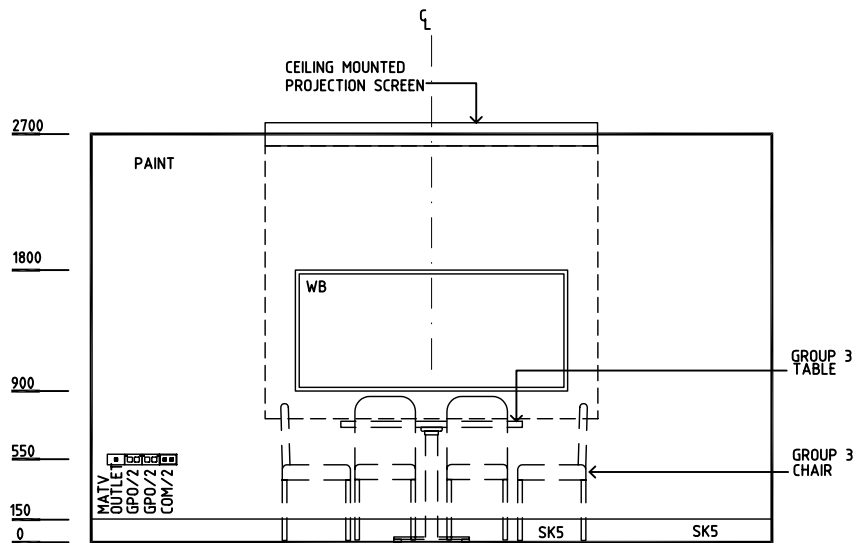

ELEVATION 1

Rev	Revision Description	Date	Rev	Revision Description	Date	Rev	Revision Description	Date
1	FIRST ISSUE	27.9.04						
2	DRAWING REVISED	22.10.04						

Drawn	Checked	Date	Scale	Sheet
CC	DB	22.10.04	1:50 in A3	1 of 2
CAD File		Drawing No.		Issue
MEET-L		MEET-La		2

HPI

HEALTH PROJECTS INTERNATIONAL (c)

Ground Floor, Suite 1, 68 Alfred Street, Milsons Point NSW 2061

Ph: (02)9460 4199    www.hpi.net.au    ACN: 066 856 595

DHS

The Department of Human Services, Victoria

Design guidelines for hospitals and day procedure centres

Victoria

The Place To Be

DGHDP STANDARD COMPONENTS

Room Layout Sheet

Room Name Meeting Room - Medium/Large

ID No MEET-L

- AS

COM/2

GPO/2 EP

GPO/2

GPO/C

LS

MATV

OP

PB

SK5

WB

WT
- ADJUSTABLE SHELF

COMMUNICATION OUTLET, DOUBLE

EMERGENCY POWER OUTLET-DOUBLE

GENERAL PURPOSE OUTLET-DOUBLE

GENERAL PURPOSE OUTLET-CLEANER'S

LIGHT SWITCH

MASTER ANTENNA TV OUTLET

OBSERVATION PANEL

PINBOARD

FEATHER EDGE VINYL SKIRTING

WHITEBOARD

WALL TELEPHONE

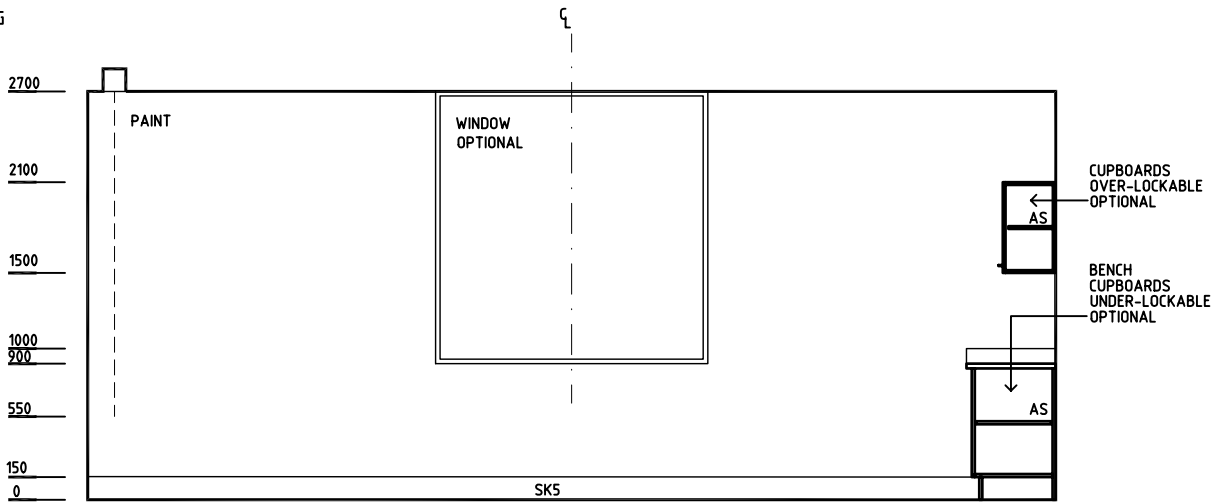

ELEVATION 2

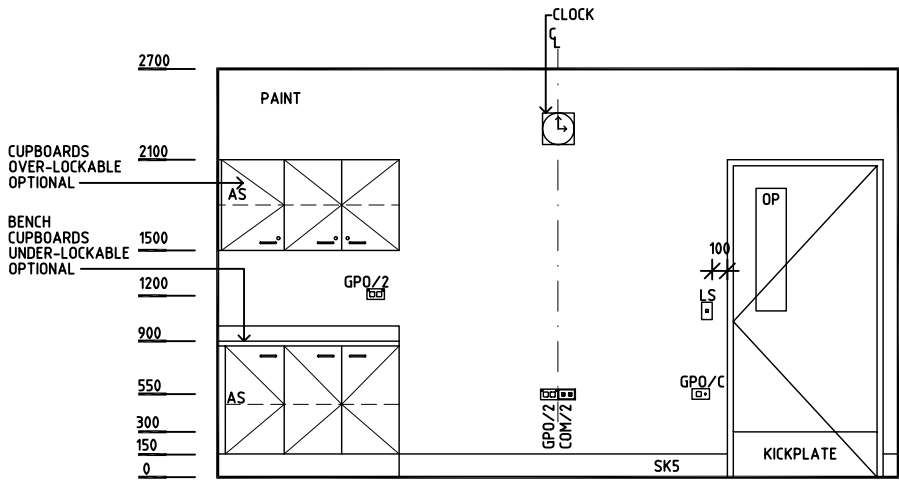

ELEVATION 3

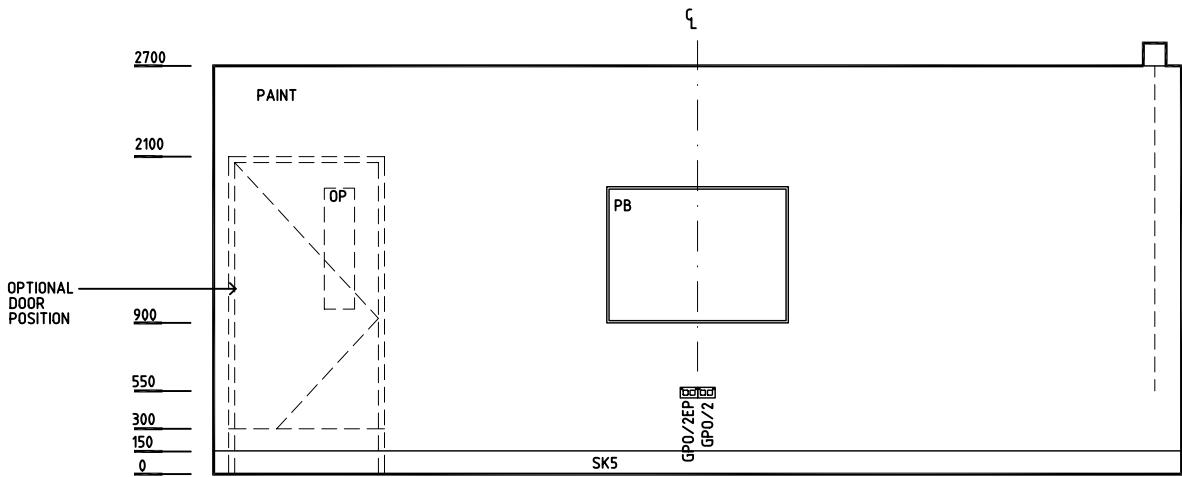

ELEVATION 4

Rev	Revision Description	Date	Rev	Revision Description	Date	Rev	Revision Description	Date
1	FIRST ISSUE	27.9.04						
2	DRAWING REVISED	22.10.04						

Drawn	Checked	Date	Scale	Sheet
CC	DB	22.10.04	1:50 in A3	2 of 2
CAD File		Drawing No.		Issue
MEET-L		MEET-Lb		2

HEALTH PROJECTS INTERNATIONAL (c)

Ground Floor, Suite 1, 68 Alfred Street, Milsons Point NSW 2061  
Ph: (02)9460 4199    www.hpi.net.au    ACN: 066 856 595

DHS

The Department of Human Services, Victoria  
Design guidelines for hospitals and day procedure centres

Victoria

The Place To Be

DGHDP STANDARD COMPONENTS

Room Layout Sheet

Room Name Neonatal Bay - General Care

ID No NBGC

- AS

EC

GPO/2

GPO/C

MA

NA

O2

S

SK4

V1
- ADJUSTABLE SHELF

EMERGENCY CALL

GENERAL PURPOSE OUTLET - DOUBLE

GENERAL PURPOSE OUTLET - CLEANER'S

MEDICAL AIR

NURSE ASSIST

OXYGEN

SUCTION

FLOOR VINYL COVERED SKIRTING

VINYL FLOORING STANDARD

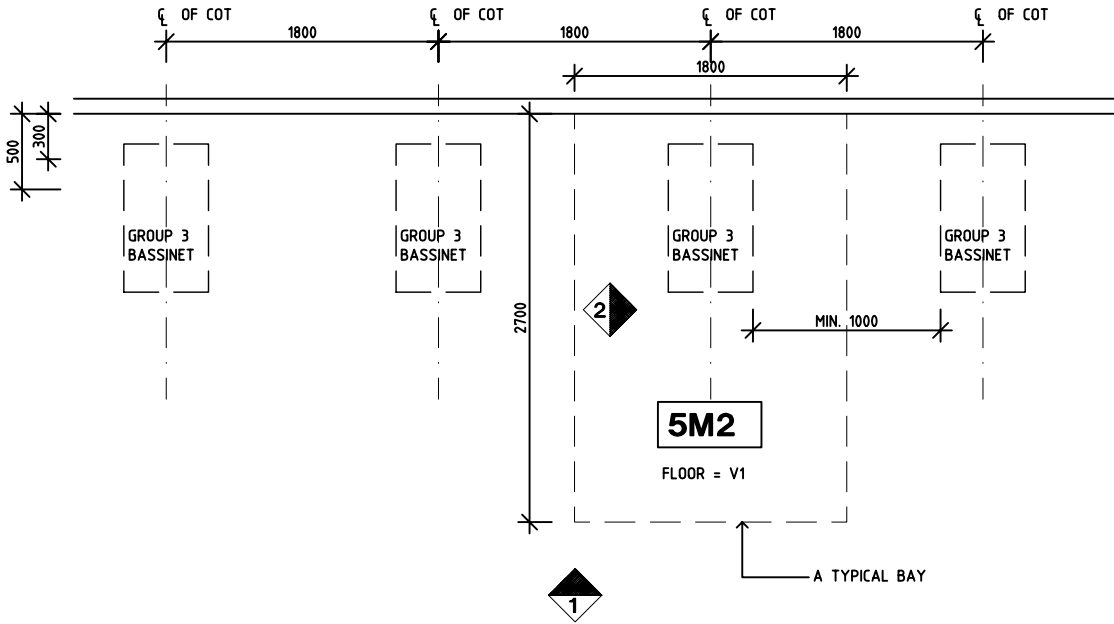

PLAN

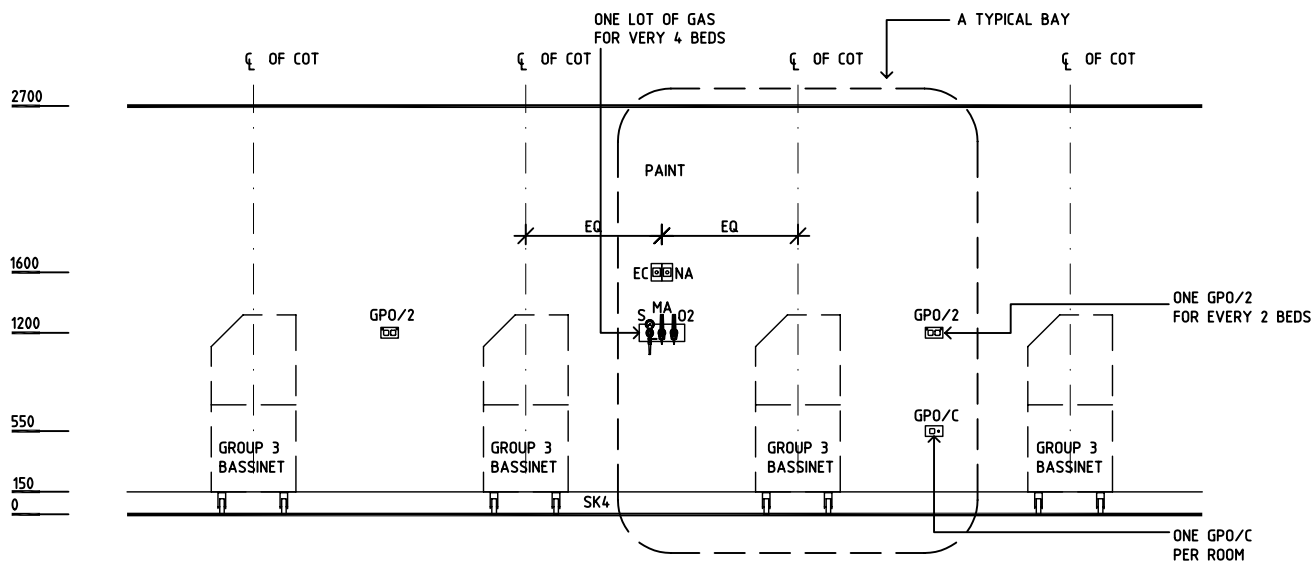

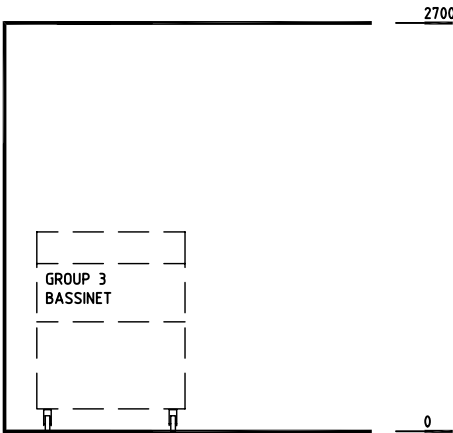

ELEVATION 1



ELEVATION 2

Rev	Revision Description	Date	Rev	Revision Description	Date	Rev	Revision Description	Date
1	FIRST ISSUE	28.10.04						

	<b>HEALTH PROJECTS INTERNATIONAL (c)</b> Ground Floor, Suite 1, 68 Alfred Street, Milsons Point NSW 2061 Ph: (02)9460 4199    www.hpi.net.au    ACN: 066 856 595	 The Department of Human Services, Victoria Design guidelines for hospitals and day procedure centres		Drawn	Checked	Date	Scale	Sheet
				CC	DB	28.10.04	1:50 in A3	1 of 1
				CAD File		Drawing No.		Issue
NBGC				NBGC		1		

DGHDP STANDARD COMPONENTS



Room Layout Sheet

Room Name Neonatal Bay - Intensive Care

ID No NBICU

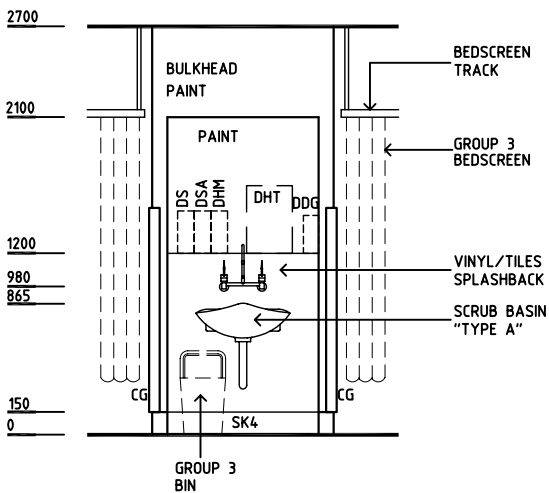
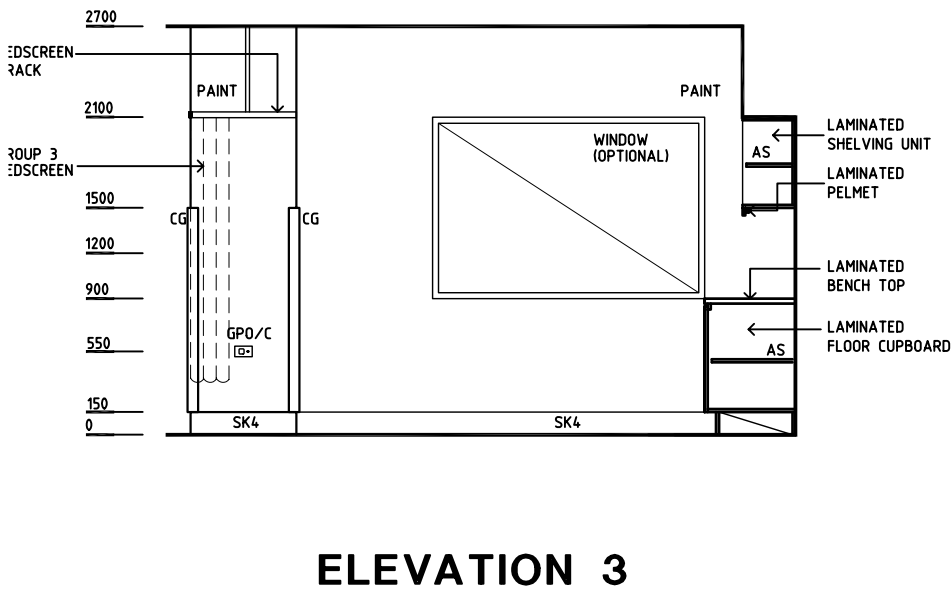
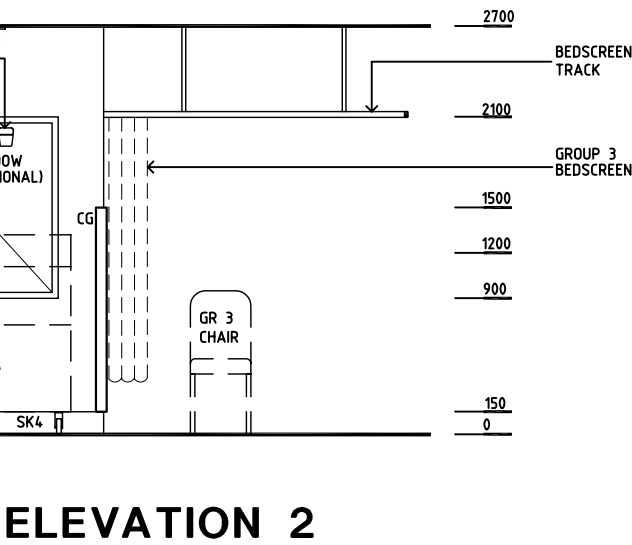
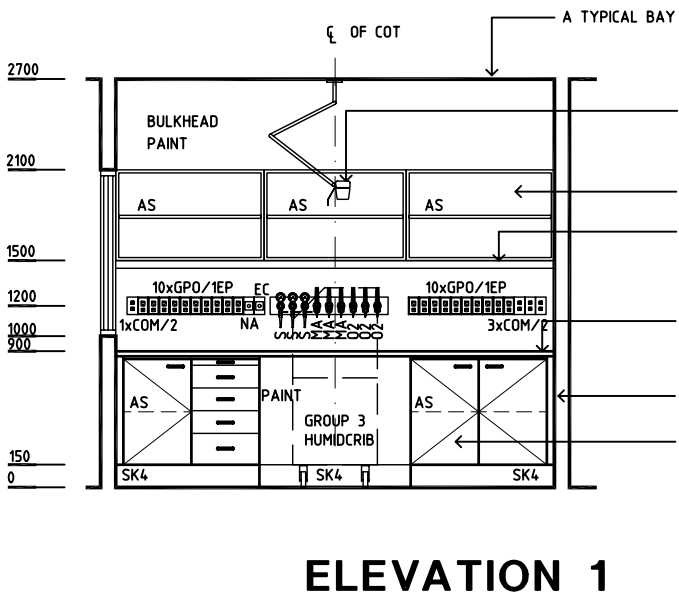
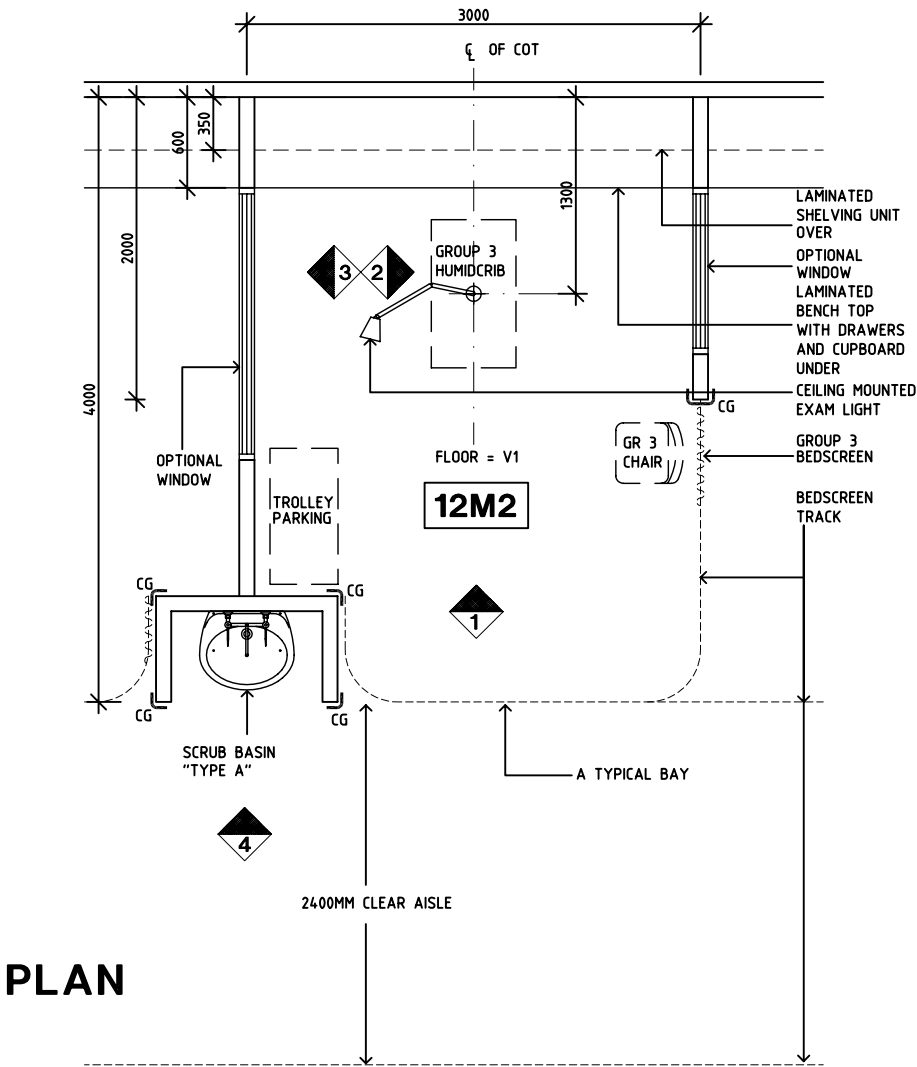
- AS  
CG  
COM/2  
DS  
DSA  
DDG  
DHM  
DHT  
DPT  
COM/2  
EC  
GPO/1EP  
GPO/C  
MA  
NA  
O2  
S  
SK4  
V1
- ADJUSTABLE SHELF  
CORNER GUARD  
COMMUNICATION OUTLET - DOUBLE  
DISPENSER - SOAP  
DISPENSER - SOAP ANTISEPTIC  
DISPENSER - DISPOSABLE GLOVES  
DISPENSER - HAND MOISTURISER  
DISPENSER - HAND TOWEL  
DISPENSER - PAPER TOWEL  
COMMUNICATION OUTLET - DOUBLE  
EMERGENCY CALL  
EMERGENCY POWER - SINGLE  
GENERAL POWER OUTLET - CLEANER'S  
MEDICAL AIR  
NURSE ASSIST  
OXYGEN  
SUCTION  
FLOOR VINYL COVED SKIRTING  
VINYL FLOORING STANDARD



Rev	Revision Description	Date	Rev	Revision Description	Date	Rev	Revision Description	Date														
1	FIRST ISSUE	28.10.04																				
<div><div>HEALTH PROJECTS INTERNATIONAL (c) Ground Floor, Suite 1, 68 Alfred Street, Milsons Point NSW 2061 Ph: (02)9460 4199    www.hpi.net.au    ACN: 066 856 595</div><div>The Department of Human Services, Victoria Design guidelines for hospitals and day procedure centres</div><div><table><tr><th>Drawn</th><th>Checked</th><th>Date</th><th>Scale</th><th>Sheet</th></tr><tr><td>CC</td><td>DB</td><td>28.10.04</td><td>1:50 in A3</td><td>1 of 1</td></tr><tr><td colspan="2">CAD File</td><td colspan="2">Drawing No.</td><td>Issue</td></tr><tr><td colspan="2">NBICU</td><td colspan="2">NBICU</td><td>1</td></tr></table></div></div>			Drawn	Checked	Date	Scale	Sheet	CC	DB	28.10.04	1:50 in A3	1 of 1	CAD File		Drawing No.		Issue	NBICU		NBICU		1
Drawn	Checked	Date	Scale	Sheet																		
CC	DB	28.10.04	1:50 in A3	1 of 1																		
CAD File		Drawing No.		Issue																		
NBICU		NBICU		1																		



DGHDP STANDARD COMPONENTS

Room Layout Sheet

Room Name Neonatal Bay - Special Care

ID No NBSC

- AS

COM/2

EC

GPO/1EP

MA

NA

O2

S

SK4

V1
- ADJUSTABLE SHELF  
COMMUNICATION OUTLET - DOUBLE  
EMERGENCY CALL  
EMERGENCY POWER - SINGLE  
MEDICAL AIR  
NURSE ASSIST  
OXYGEN  
SUCTION  
FLOOR VINYL COVERED SKIRTING  
VINYL FLOORING STANDARD

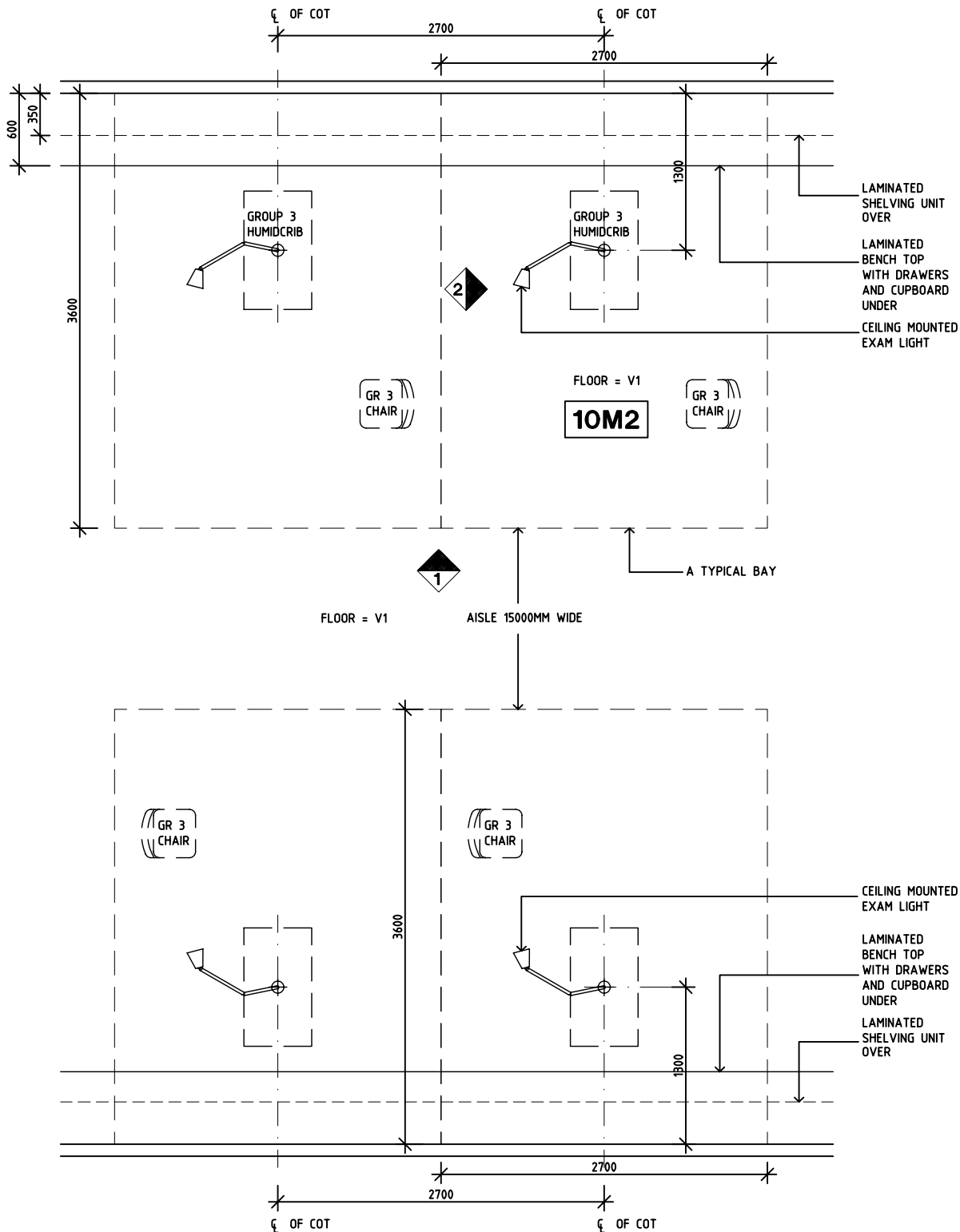

PLAN

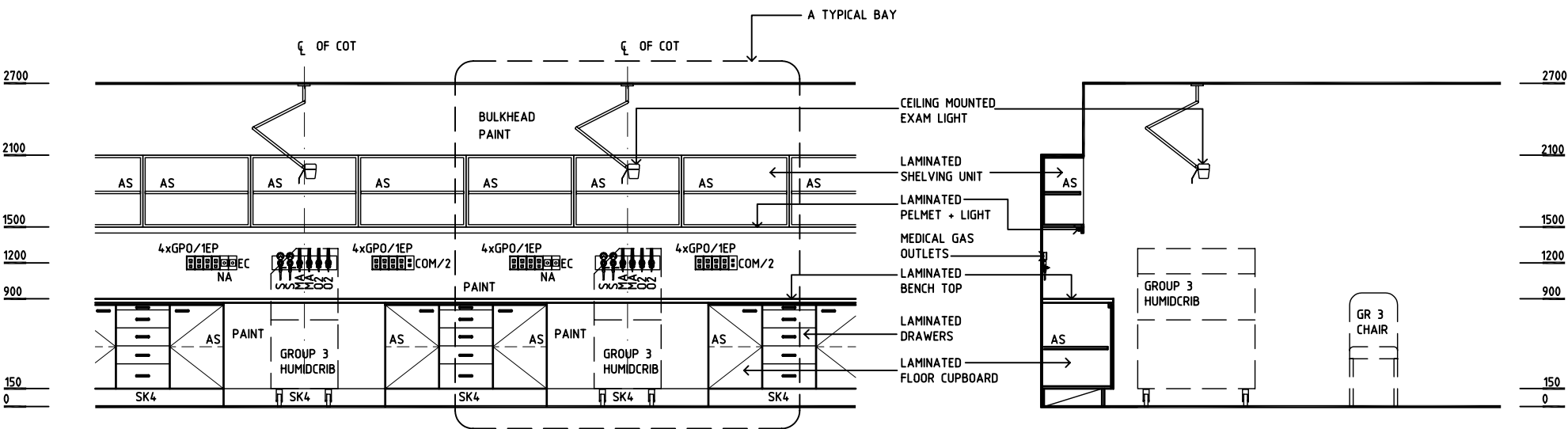

ELEVATION 1

ELEVATION 2

Rev	Revision Description	Date	Rev	Revision Description	Date	Rev	Revision Description	Date
1	FIRST ISSUE	28.10.04						

Drawn	Checked	Date	Scale	Sheet
CC	DB	28.10.04	1:50 in A3	1 of 1
CAD File		Drawing No.		Issue
NBSC		NBSC		1

HEALTH PROJECTS INTERNATIONAL (c)  
Ground Floor, Suite 1, 68 Alfred Street, Milsons Point NSW 2061  
Ph: (02)9460 4199 www.hpi.net.au ACN: 066 856 595

DHS

The Department of Human Services, Victoria  
Design guidelines for hospitals and day procedure centres

Victoria

The Place To Be

DGHDP STANDARD COMPONENTS

Room Layout Sheet



Room Name Office - 2 Person Shared

ID No OFF-2P

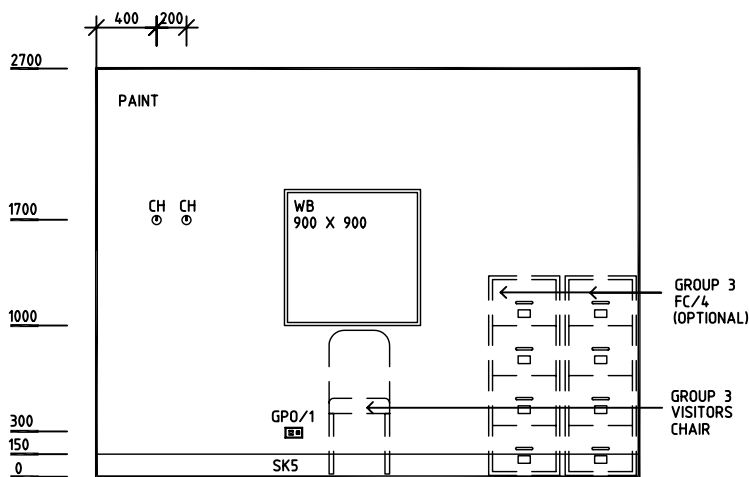
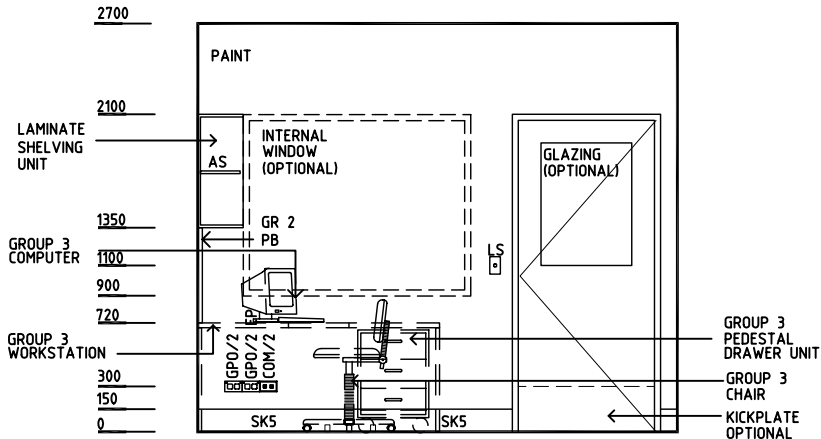
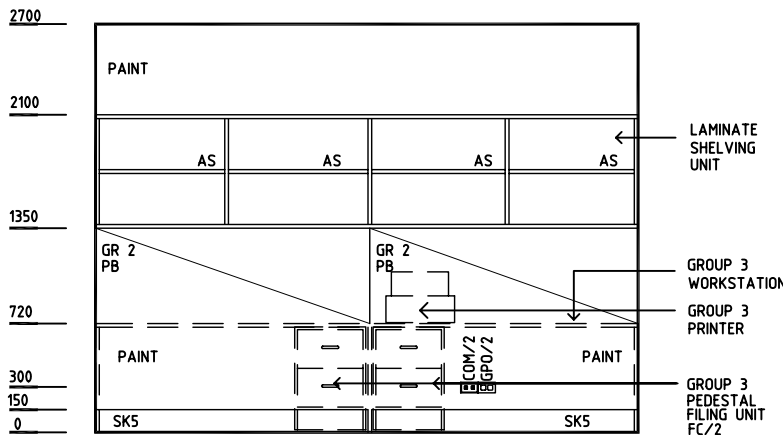
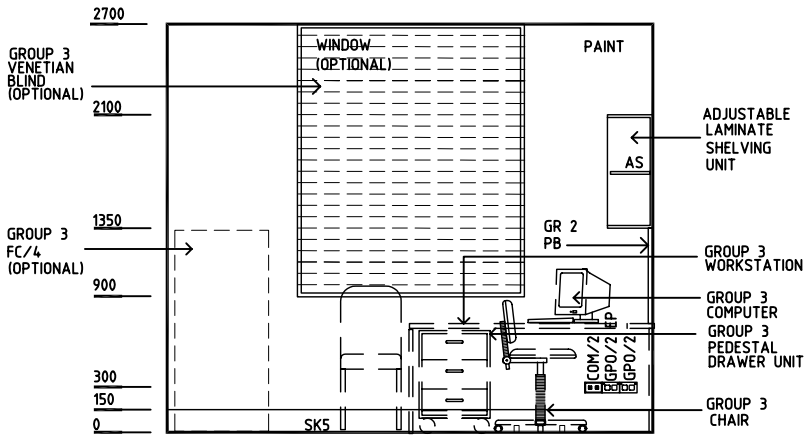
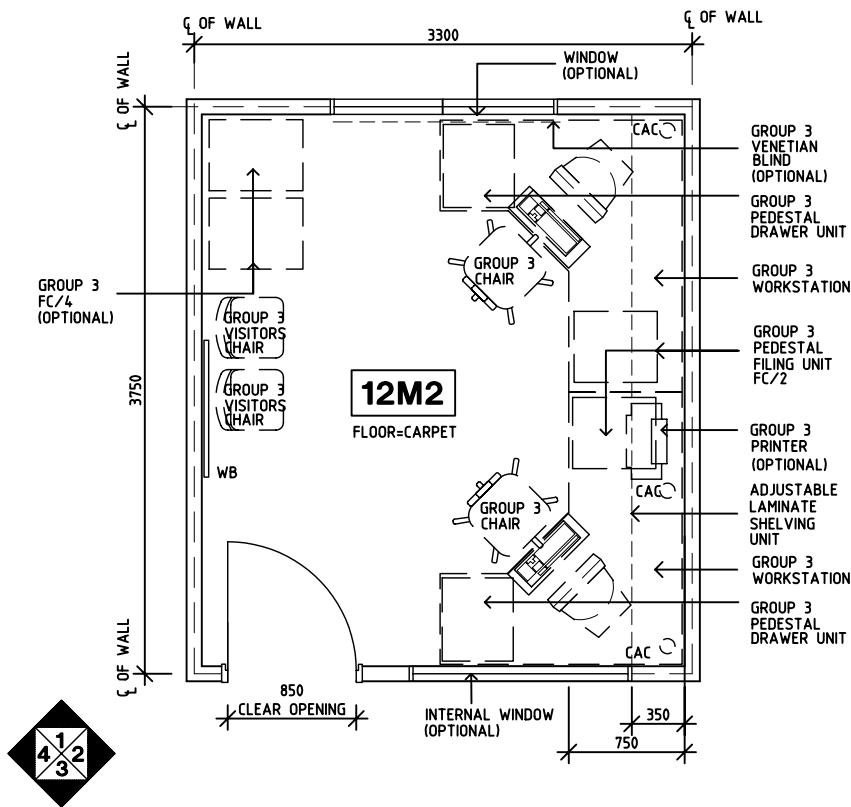
- AS
- CAC
- COM/2
- FC/2
- GPO/1
- GPO/2
- GPO/2 EP
- LS
- PB
- SK5
- WB
- ADJUSTABLE SHELF
- CABLE ACCESS CAP
- COMMUNICATION OUTLET, DOUBLE
- FILING CABINET, 2 DRAWERS
- GENERAL PURPOSE OUTLET-SINGLE
- GENERAL PURPOSE OUTLET-DOUBLE
- EMERGENCY POWER OUTLET-DOUBLE
- LIGHT SWITCH
- PINBOARD
- FEATHER EDGE VINYL SKIRTING
- WHITEBOARD



Rev	Revision Description	Date	Rev	Revision Description	Date	Rev	Revision Description	Date
1	FIRST ISSUE	27.9.04						
2	DRAWING REVISED	22.10.04						

	<b>HEALTH PROJECTS INTERNATIONAL (c)</b> Ground Floor, Suite 1, 68 Alfred Street, Milsons Point NSW 2061 Ph: (02)9460 4199 www.hpi.net.au ACN: 066 856 595	 The Department of Human Services, Victoria Design guidelines for hospitals and day procedure centres		Drawn	Checked	Date	Scale	Sheet
				CC	DB	22.10.04	1:50 in A3	1 of 1
				CAD File		Drawing No.		Issue
				OFF-2P		OFF-2P		2

DGHDP STANDARD COMPONENTS

Room Layout Sheet

Room Name Office - 3 Person Shared

ID No OFF-3P

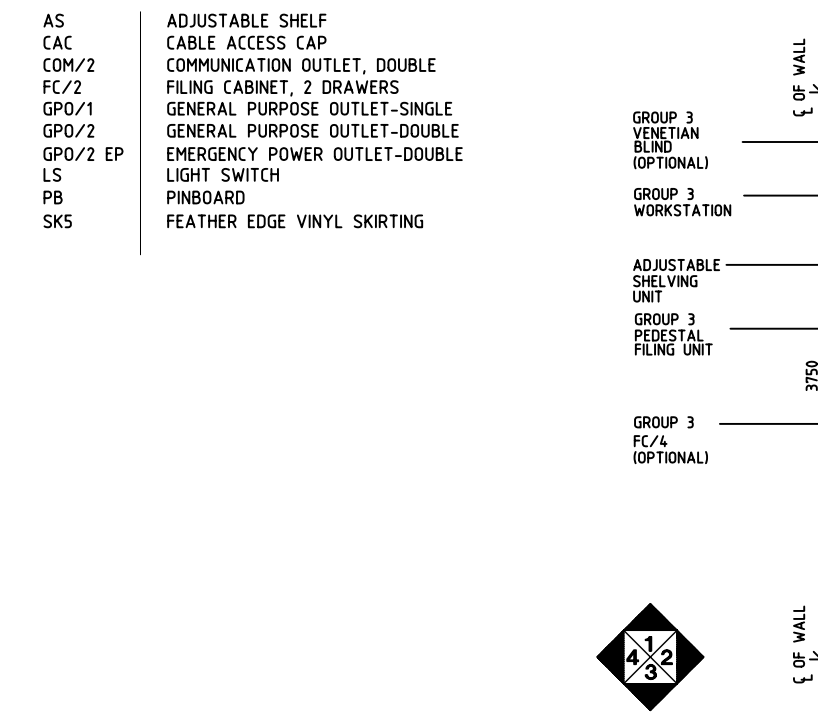

PLAN

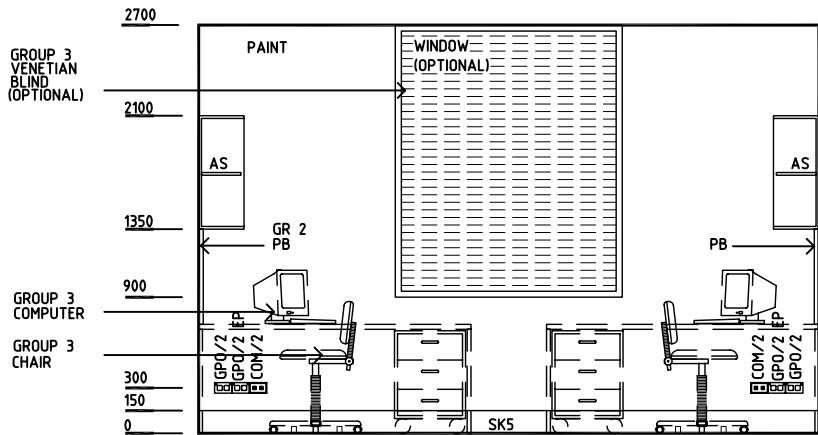

ELEVATION 1

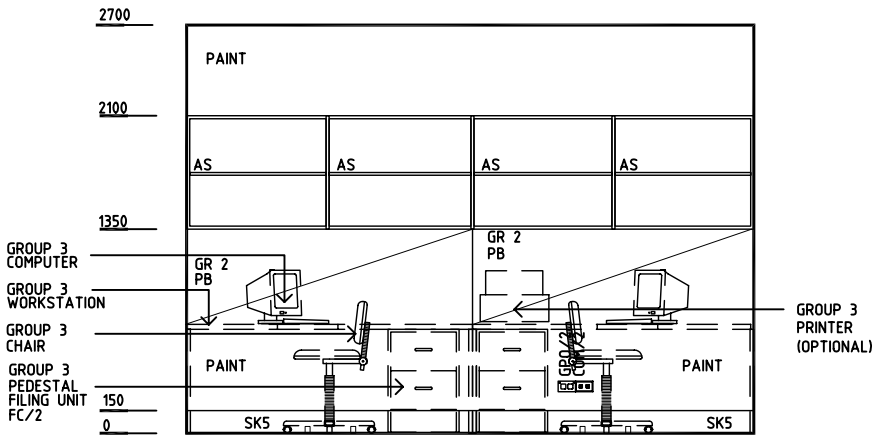

ELEVATION 2

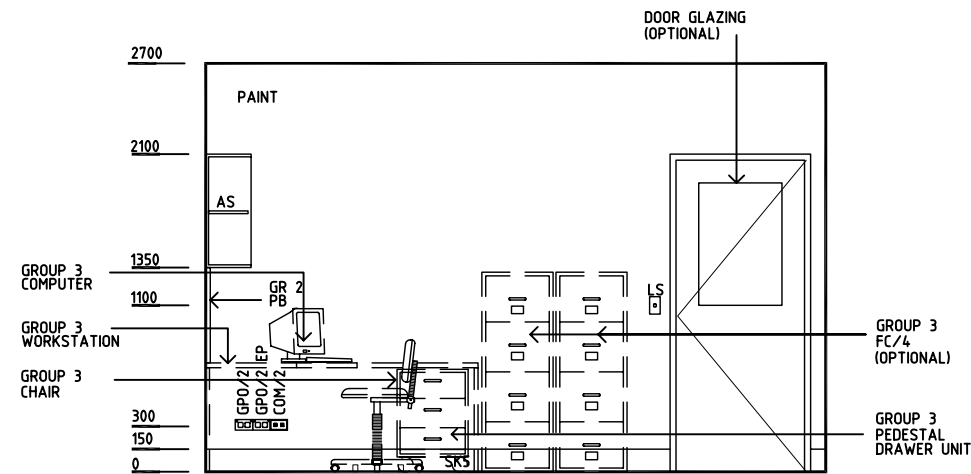

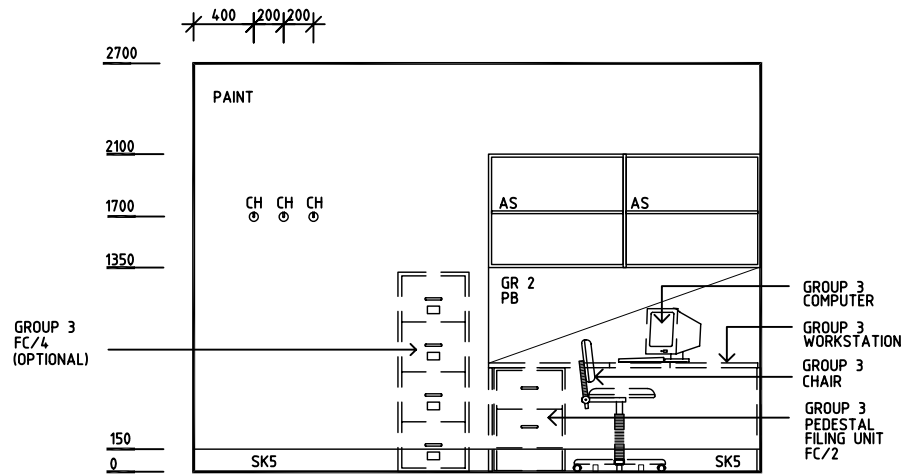

ELEVATION 3



ELEVATION 4

Rev	Revision Description	Date	Rev	Revision Description	Date	Rev	Revision Description	Date
1	FIRST ISSUE	27.9.04						
2	DRAWING REVISED	22.10.04						

	<b>HEALTH PROJECTS INTERNATIONAL (c)</b> Ground Floor, Suite 1, 68 Alfred Street, Milsons Point NSW 2061 Ph: (02)9460 4199    www.hpi.net.au    ACN: 066 856 595	 The Department of Human Services, Victoria Design guidelines for hospitals and day procedure centres		Drawn	Checked	Date	Scale	Sheet
				CC	DB	22.10.04	1:50 in A3	1 of 1
				CAD File		Drawing No.		Issue
				OFF-3P		OFF-3P		2

DGHDP STANDARD COMPONENTS

Room Layout Sheet

Room Name Office - 4 Person Shared

ID No OFF-4P

- AS

CAC

COM/2

FC/2

GPO/2

GPO/2 EP

LS

PB

SK5

WB
- ADJUSTABLE SHELF

CABLE ACCESS CAP

COMMUNICATION OUTLET, DOUBLE

FILING CABINET, 2 DRAWERS

GENERAL PURPOSE OUTLET-DOUBLE

EMERGENCY POWER OUTLET-DOUBLE

LIGHT SWITCH

PINBOARD

FEATHER EDGE VINYL SKIRTING

WHITEBOARD

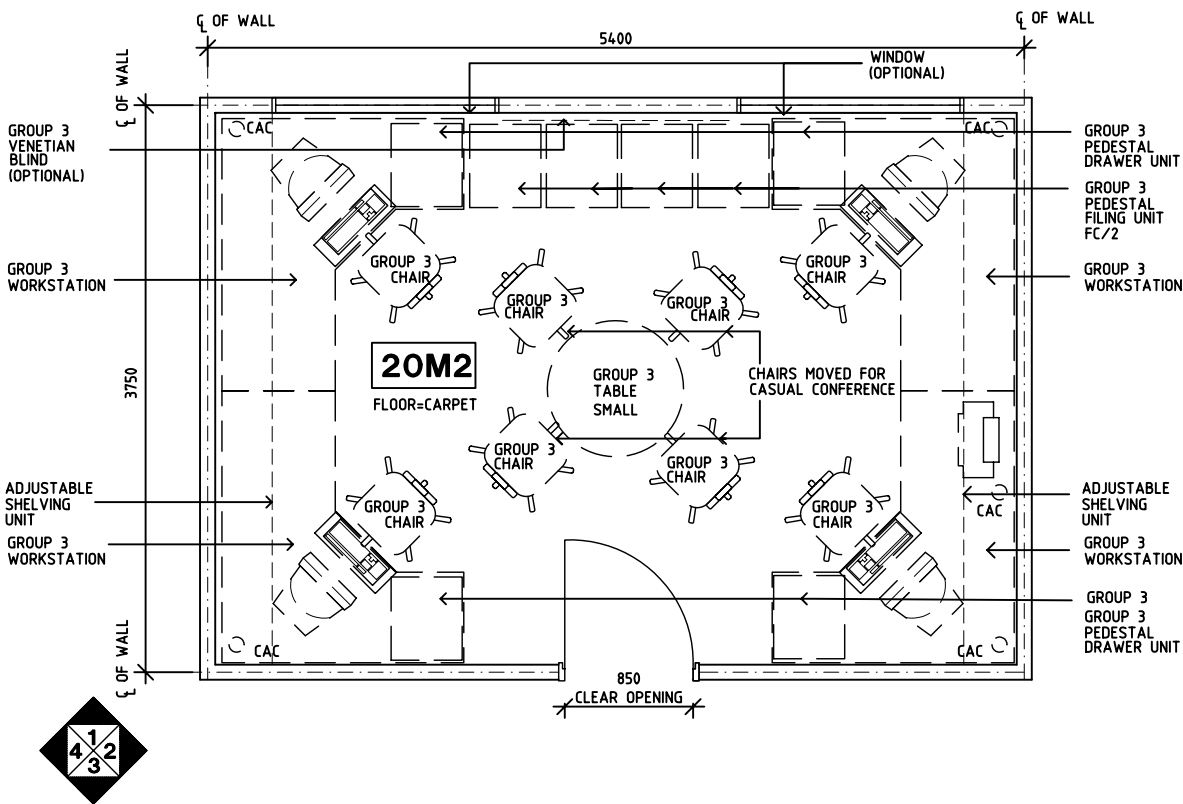

PLAN

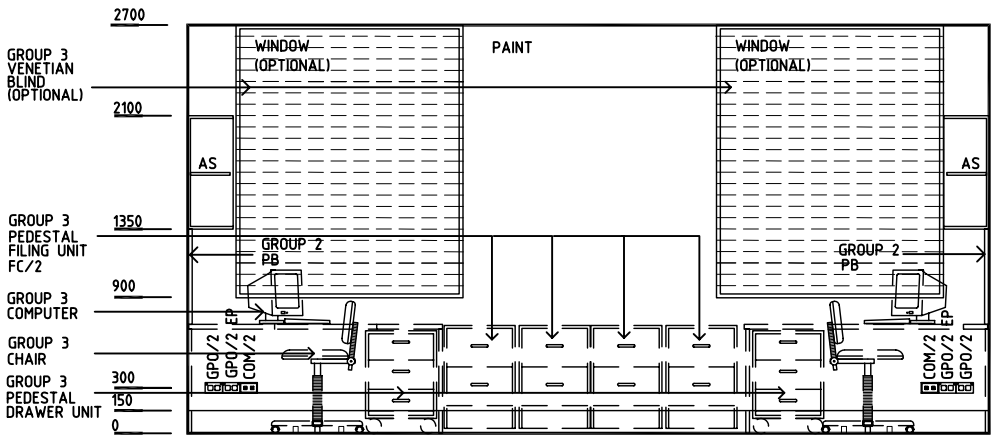

ELEVATION 1

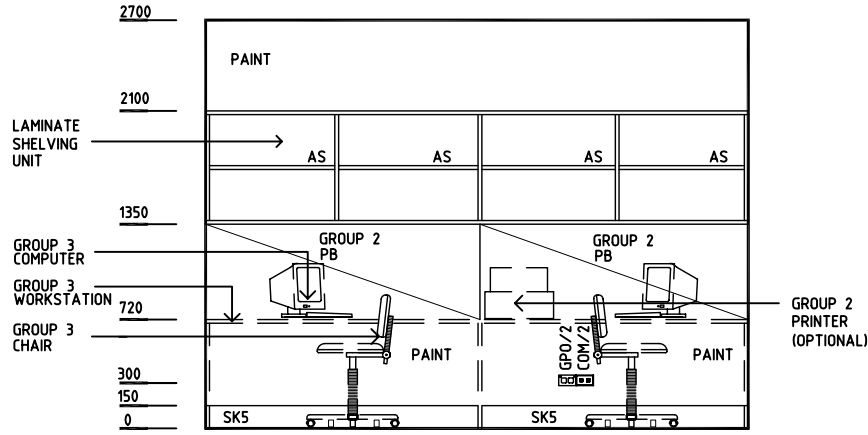

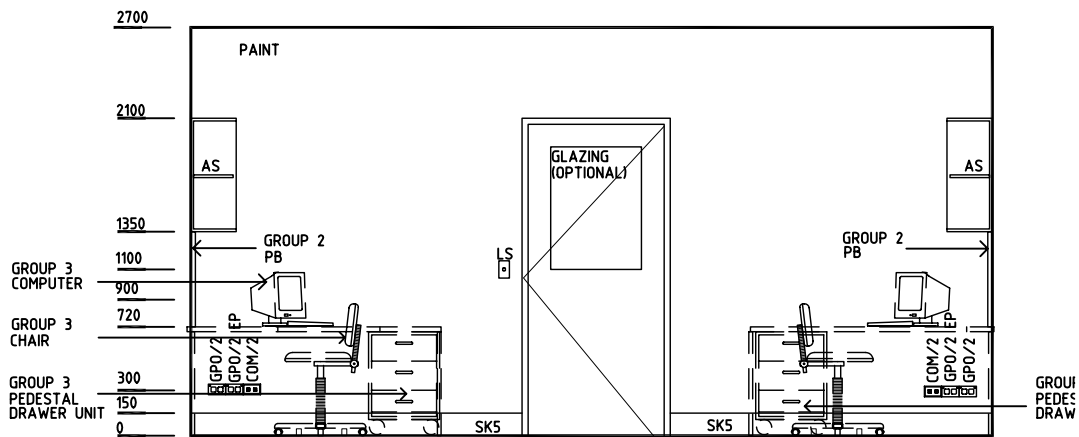

ELEVATION 2  
ELEVATION 4 (MIRROR)



ELEVATION 3

Rev	Revision Description	Date	Rev	Revision Description	Date	Rev	Revision Description	Date
1	FIRST ISSUE	27.9.04						
2	DRAWING REVISED	22.10.04						

	<b>HEALTH PROJECTS INTERNATIONAL (c)</b> Ground Floor, Suite 1, 68 Alfred Street, Milsons Point NSW 2061 Ph: (02)9460 4199    www.hpi.net.au    ACN: 066 856 595	 The Department of Human Services, Victoria Design guidelines for hospitals and day procedure centres		Drawn	Checked	Date	Scale	Sheet
				CC	DB	22.10.04	1:50 in A3	1 of 1
				CAD File		Drawing No.		Issue
				OFF-4P		<b>OFF-4P</b>		<b>2</b>

DGHDP STANDARD COMPONENTS

Room Layout Sheet

Room Name Office - CEO

ID No OFF-CEO

- COH

COM/2

FC/4

GPO/2

GPO/2 EP

LS

PB

SK5

WB
- COAT HOOK

COMMUNICATION OUTLET, DOUBLE

FILING CABINET - 4 DRAWER

GENERAL PURPOSE OUTLET-DOUBLE

EMERGENCY POWER OUTLET-DOUBLE

LIGHT SWITCH

PINBOARD

FEATHER EDGE VINYL SKIRTING

WHITEBOARD



PLAN

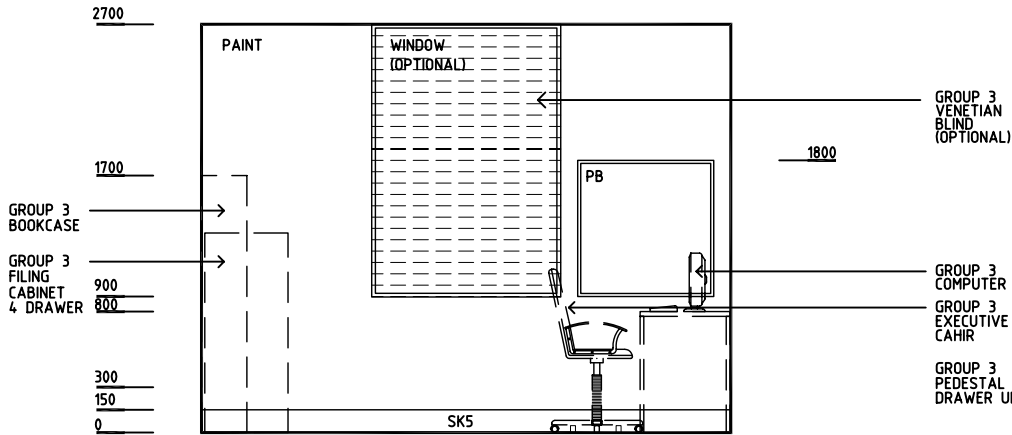
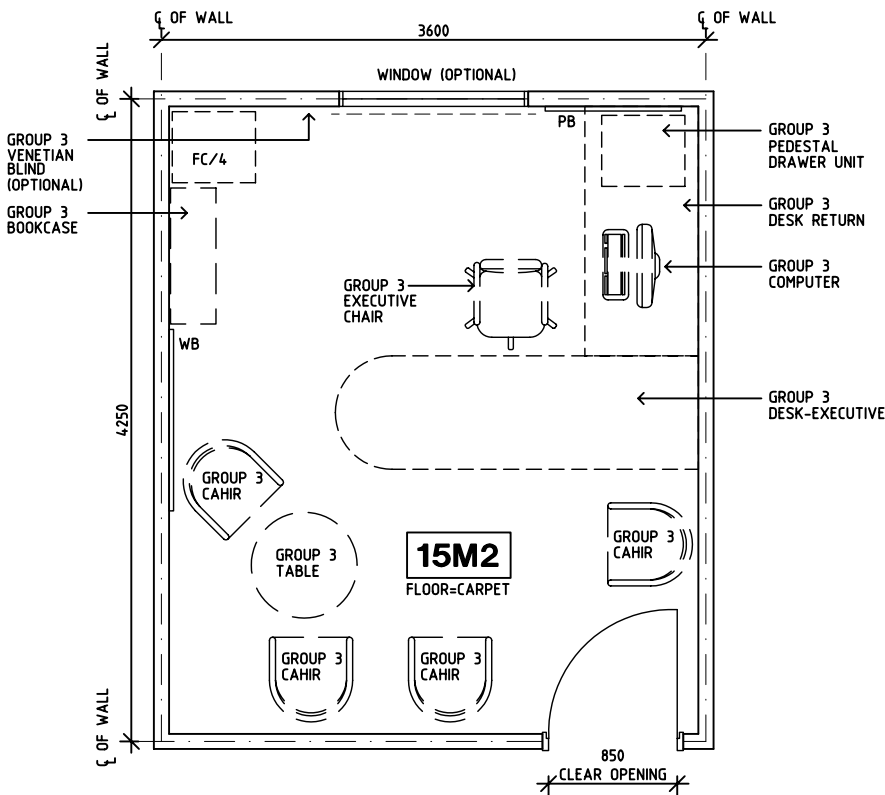

ELEVATION 1

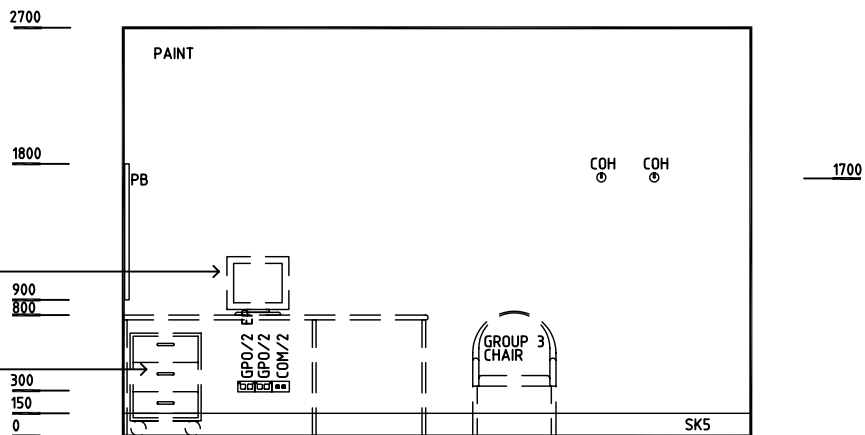

ELEVATION 2

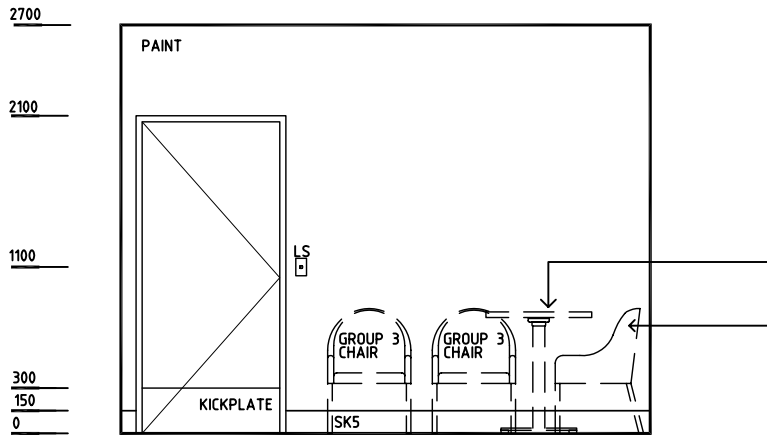

ELEVATION 3

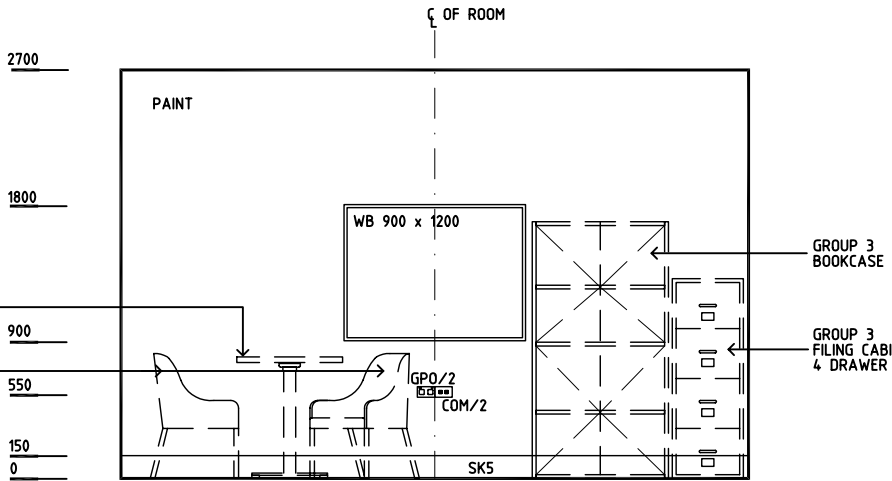

ELEVATION 4

Rev	Revision Description	Date	Rev	Revision Description	Date	Rev	Revision Description	Date
1	FIRST ISSUE	27.9.04						

Drawn	Checked	Date	Scale	Sheet
CC	DB	27.9.04	1:50 in A3	1 of 1
CAD File		Drawing No.		Issue
OFF-CEO		OFF-CEO		1

HPI

HEALTH PROJECTS INTERNATIONAL (c)

Ground Floor, Suite 1, 68 Alfred Street, Milsons Point NSW 2061

Ph: (02)9460 4199    www.hpi.net.au    ACN: 066 856 595

DHS

The Department of Human Services, Victoria

Design guidelines for hospitals and day procedure centres

Victoria

The Place To Be

DGHDP STANDARD COMPONENTS

Room Layout Sheet

Room Name Office - Clinical / Handover

ID No OFF-CLN

- AS

CAC

COM/2

GP0/2

LS

OP

PB

SK5

WB
- ADJUSTABLE SHELF

CABLE ACCESS CAP

COMMUNICATION OUTLET, DOUBLE

GENERAL PURPOSE OUTLET-DOUBLE

LIGHT SWITCH

OBSERVATION PANEL

PINBOARD

FEATHER EDGE VINYL SKIRTING

WHITEBOARD

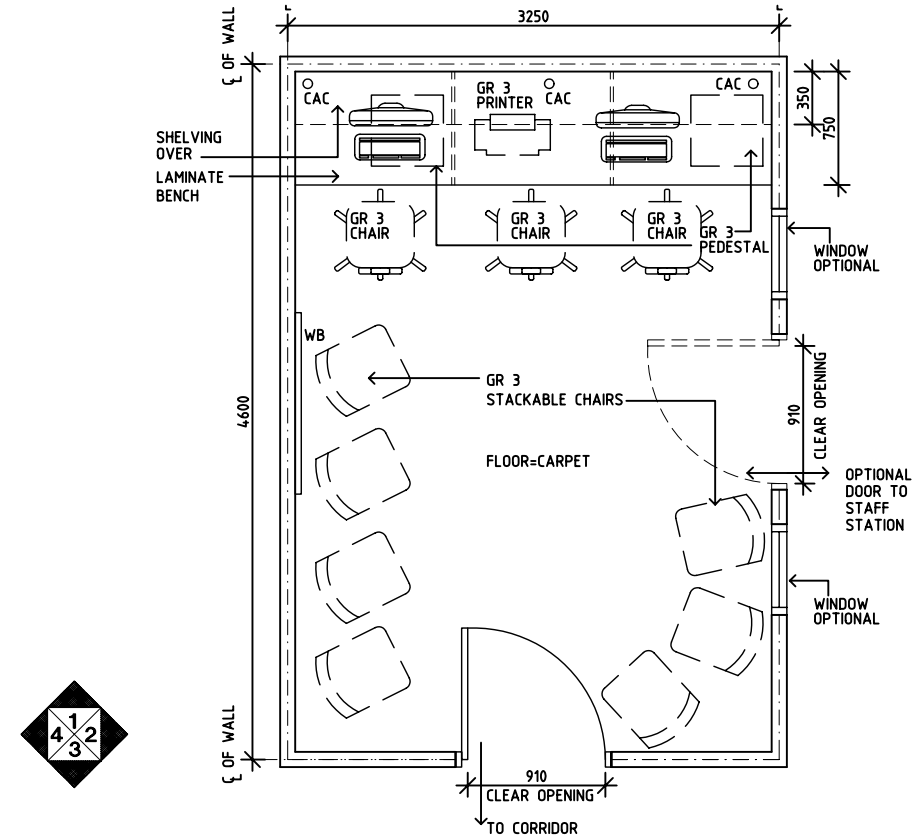

PLAN

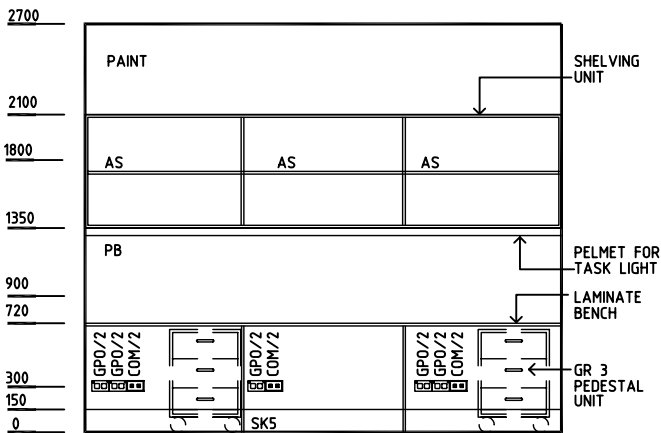

ELEVATION 1

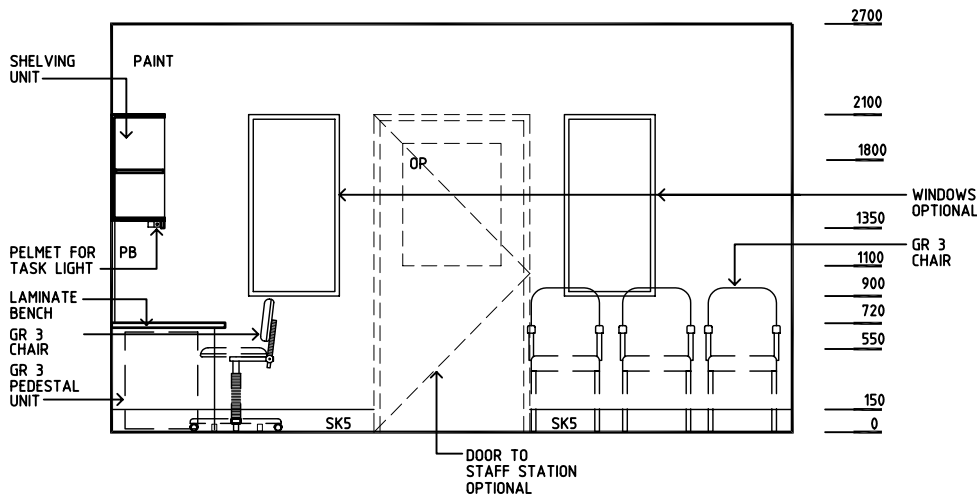

ELEVATION 2

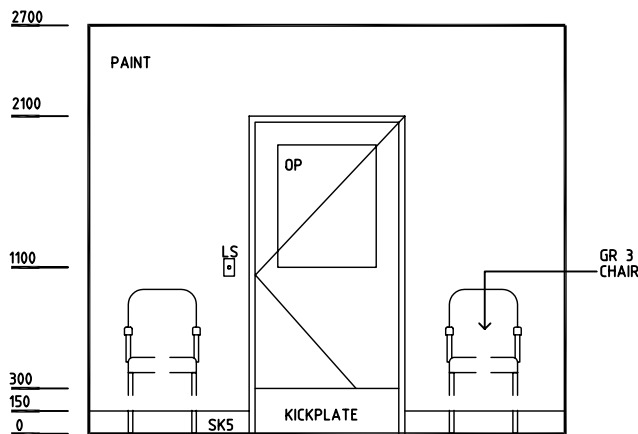

ELEVATION 3

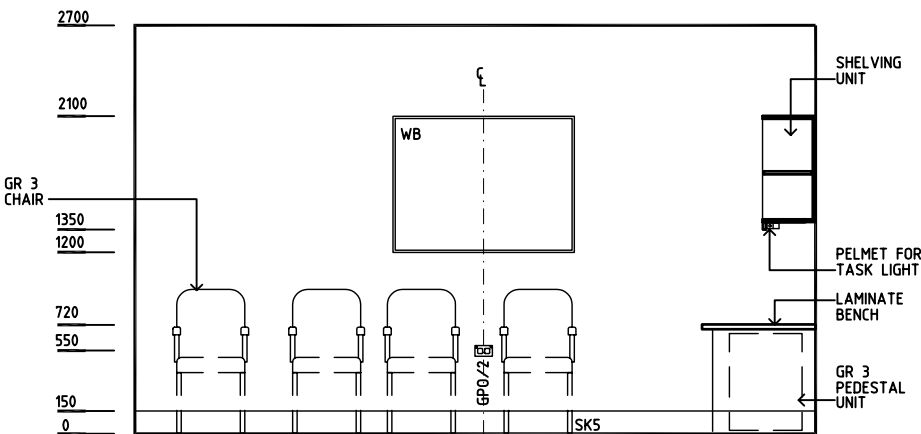

ELEVATION 4

Rev	Revision Description	Date	Rev	Revision Description	Date	Rev	Revision Description	Date
1	FIRST ISSUE	28.9.04						
2	DRAWING REVISED	22.10.04						

Drawn	Checked	Date	Scale	Sheet
CC	DB	22.10.04	1:50 in A3	1 of 1
CAD File		Drawing No.		Issue
OFF-CLN		OFF-CLN		2

HPI

HEALTH PROJECTS INTERNATIONAL (c)

Ground Floor, Suite 1, 68 Alfred Street, Milsons Point NSW 2061

Ph: (02)9460 4199    www.hpi.net.au    ACN: 066 856 595

DHS

The Department of Human Services, Victoria

Design guidelines for hospitals and day procedure centres

Victoria

The Place To Be

DGHDP STANDARD COMPONENTS

Room Layout Sheet

Room Name Office - Consult

ID No OFF-CON

- AS

COH

COM/2

DDG

DHM

DHT

DP

DSA

DSA

EC

GPO/1

GPO/2

GPO/2 EP

GPO/C

LS

NA

NC

PB

SK4

V1

XRV
- ADJUSTABLE SHELF

COAT HOOK

COMMUNICATION OUTLET, DOUBLE

DISPENSER - DISPOSABLE GLOVES

DISPENSER - HAND MOISTURISER

DISPENSER - HAND TOWEL

DOOR AND FRAME PROTECTION

DISPENSER - SOAP ANTISEPTIC

DISPENSER - SOAP

EMERGENCY CALL

GENERAL PURPOSE OUTLET-SINGLE

GENERAL PURPOSE OUTLET-DOUBLE

EMERGENCY POWER OUTLET-DOUBLE

GENERAL PURPOSE OUTLET-CLEANER'S

LIGHT SWITCH

NURSE ASSIST

NURSE CALL

PINBOARD

FLOOR VINYL COVERED SKIRTING

VINYL FLOORING STANDARD

X-RAY VIEWER



PLAN

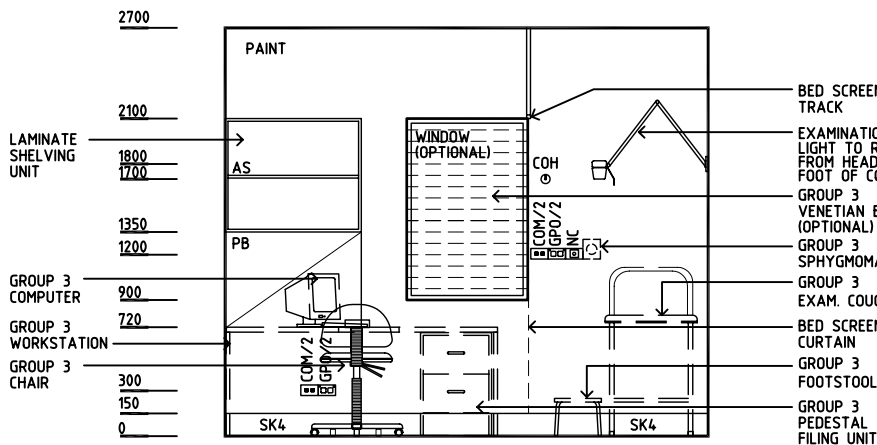
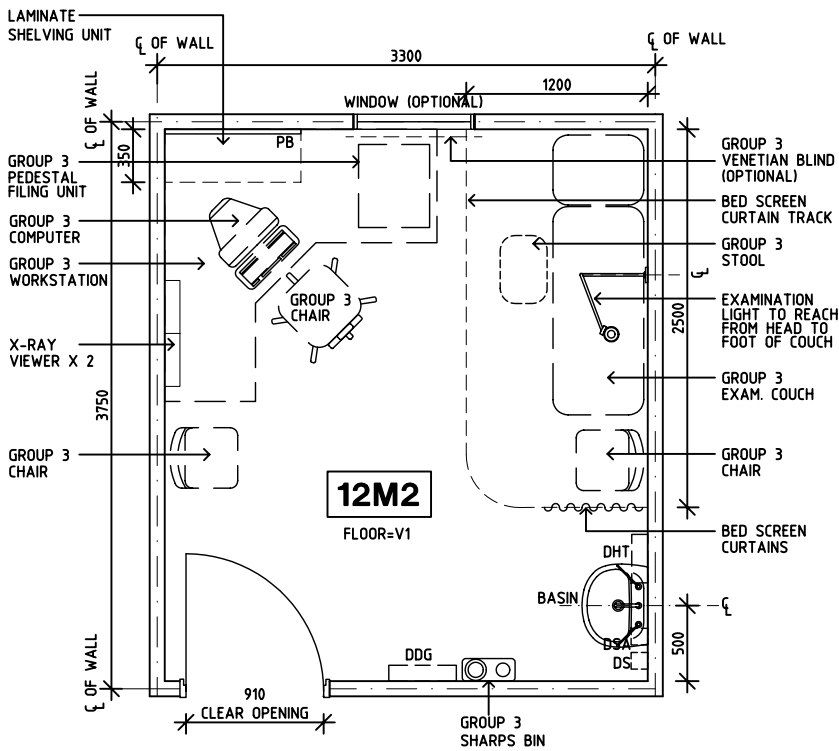

ELEVATION 1

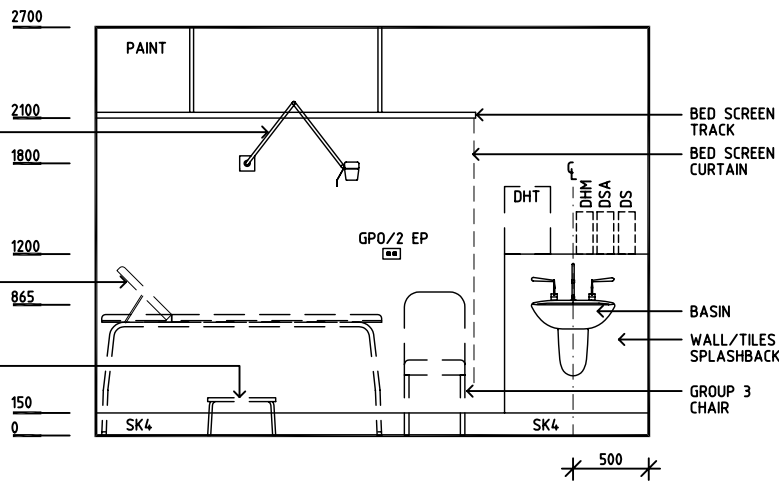

ELEVATION 2

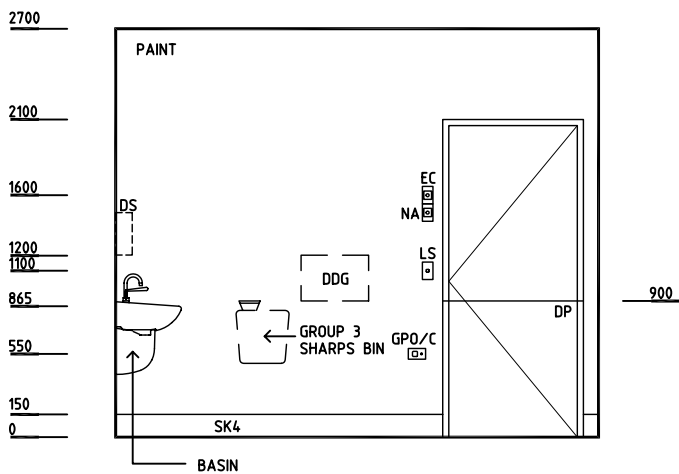

ELEVATION 3

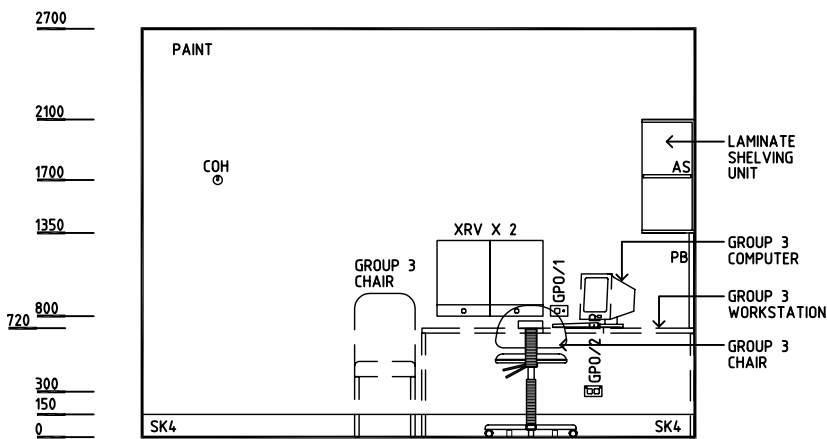

ELEVATION 4

Rev	Revision Description	Date	Rev	Revision Description	Date	Rev	Revision Description	Date
1	FIRST ISSUE	27.9.04						
2	DRAWING REVISED	22.10.04						

Drawn	Checked	Date	Scale	Sheet
CC	DB	22.10.04	1:50 in A3	1 of 1
CAD File		Drawing No.		Issue
OFF-CON		OFF-CON		2

HPI

HEALTH PROJECTS INTERNATIONAL (c)

Ground Floor, Suite 1, 68 Alfred Street, Milsons Point NSW 2061

Ph: (02)9460 4199 www.hpi.net.au ACN: 066 856 595

DHS

The Department of Human Services, Victoria

Design guidelines for hospitals and day procedure centres

Victoria

The Place To Be



DGHDP STANDARD COMPONENTS

Room Layout Sheet

Room Name Office - Single Person (Clean office policy)

ID No OFF-S9

- AS

COH

COM/2

GPO/2

FC/2

FC/4

LS

PB

SK5

WB
- ADJUSTABLE SHELF

COAT HOOK

COMMUNICATION OUTLET, DOUBLE

GENERAL PURPOSE OUTLET-DOUBLE

FILING CABINET - 2 DRAWERS

FILING CABINET - 4 DRAWERS

LIGHT SWITCH

PINBOARD

FEATHER EDGE VINYL SKIRTING

WHITEBOARD

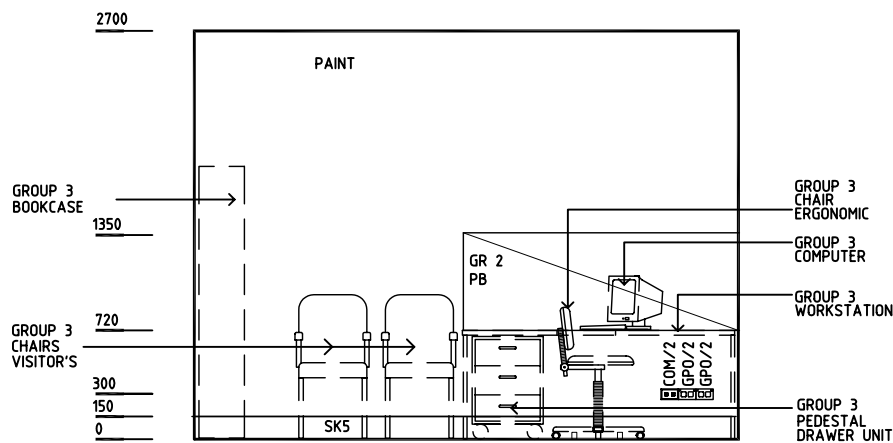
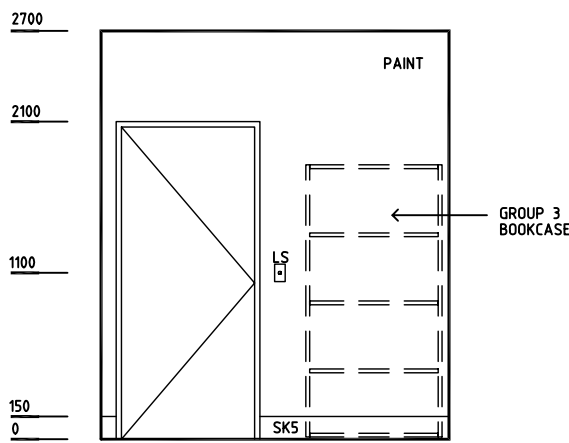
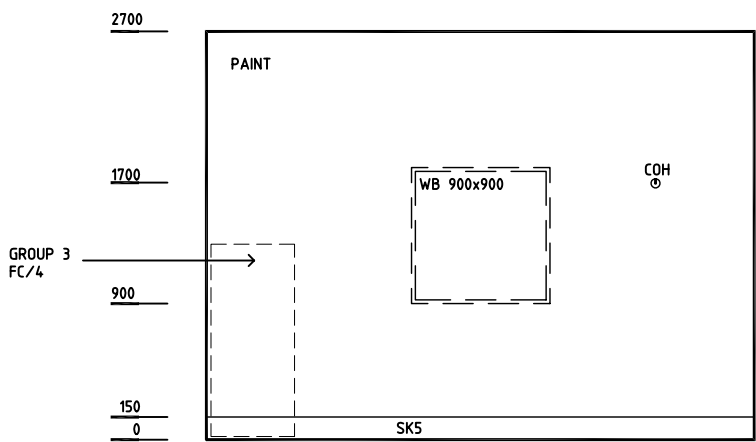
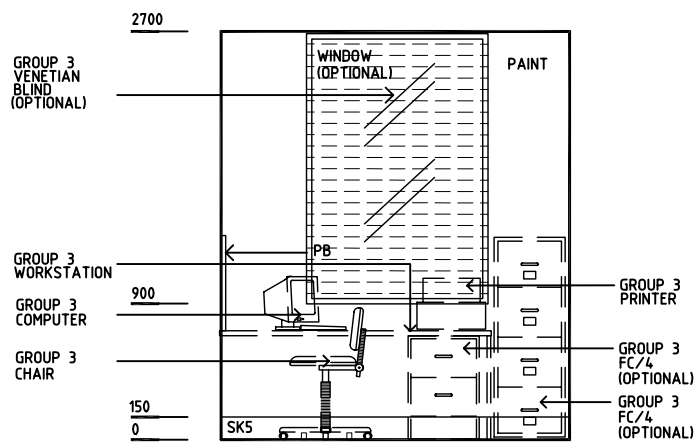
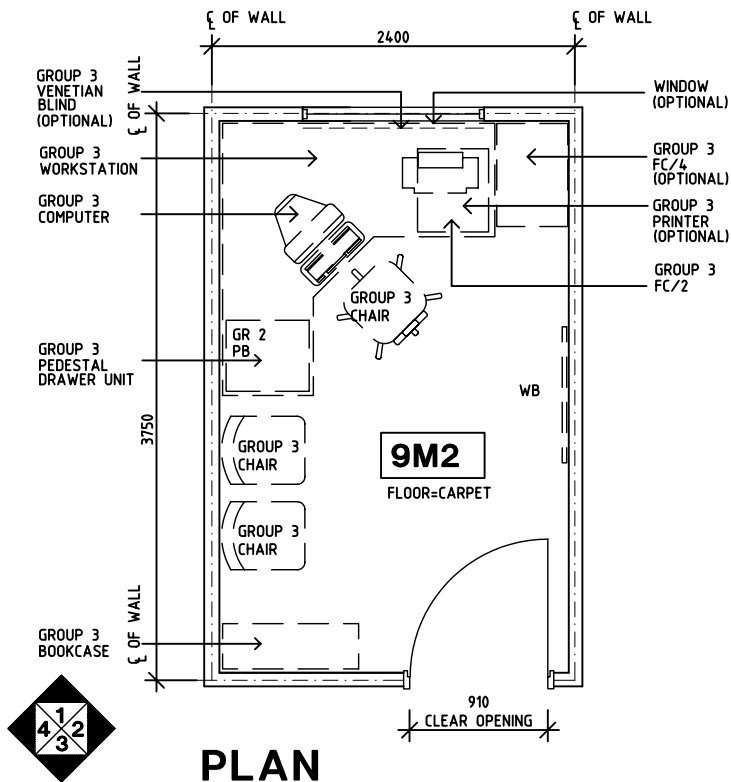

Rev	Revision Description	Date	Rev	Revision Description	Date	Rev	Revision Description	Date
1	FIRST ISSUE	27.9.04						
2	DRAWING REVISED	22.10.04						

Drawn	Checked	Date	Scale	Sheet
CC	DB	22.10.04	1:50 in A3	1 of 1
CAD File		Drawing No.		Issue
OFF-S9		OFF-S9		2

HEALTH PROJECTS INTERNATIONAL (c)

Ground Floor, Suite 1, 68 Alfred Street, Milsons Point NSW 2061  
Ph: (02)9460 4199    www.hpi.net.au    ACN: 066 856 595

DHS

The Department of Human Services, Victoria  
Design guidelines for hospitals and day procedure centres

Victoria

The Place To Be

DGHDP STANDARD COMPONENTS

Room Layout Sheet

Room Name Office - Single Person (Clean office policy)

ID No OFF-S12

- AS

COH

COM/2

GP0/2

FC/2

FC/4

LS

PB

SK5

WB
- ADJUSTABLE SHELF  
COAT HOOK  
COMMUNICATION OUTLET, DOUBLE  
GENERAL PURPOSE OUTLET-DOUBLE  
FILING CABINET - 2 DRAWERS  
FILING CABINET - 4 DRAWERS  
LIGHT SWITCH  
PINBOARD  
FEATHER EDGE VINYL SKIRTING  
WHITEBOARD

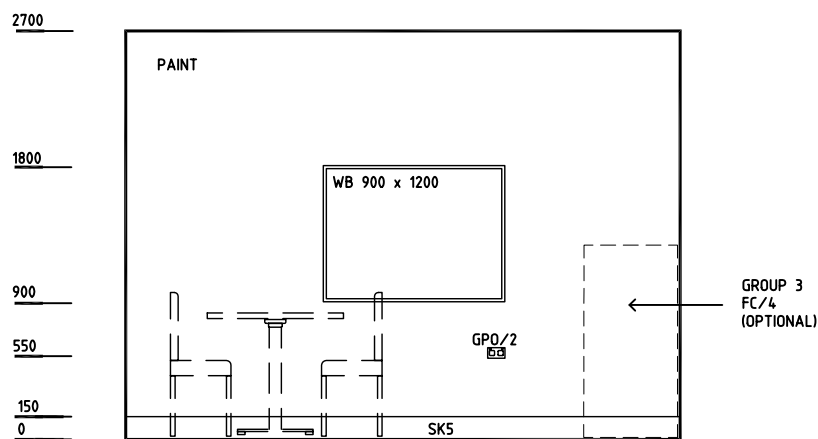
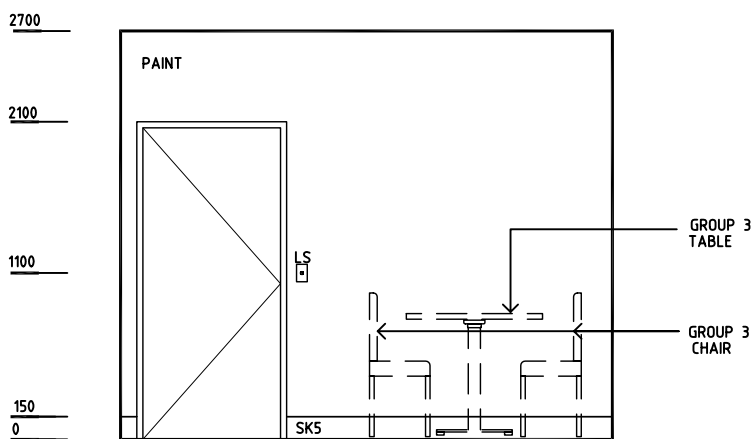
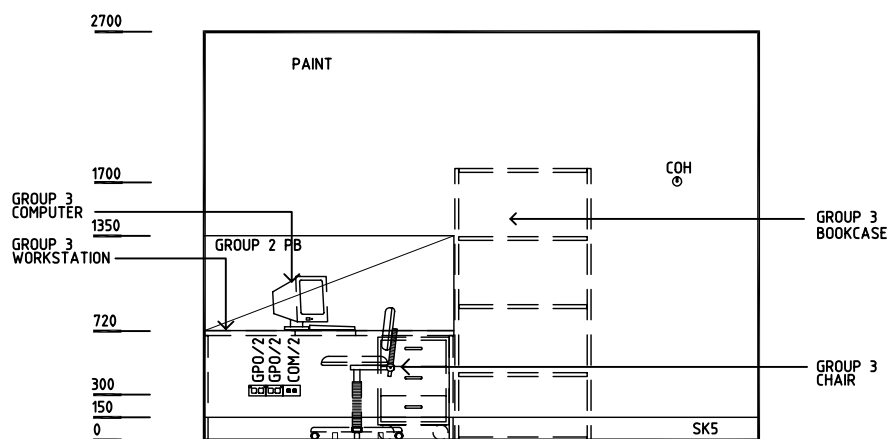
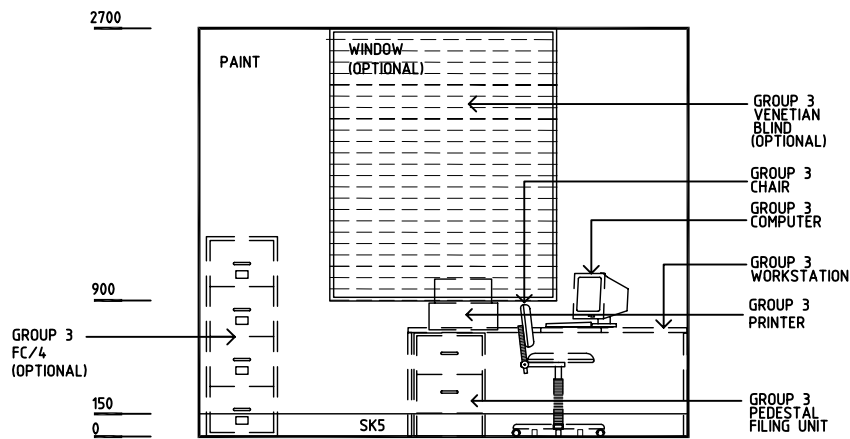
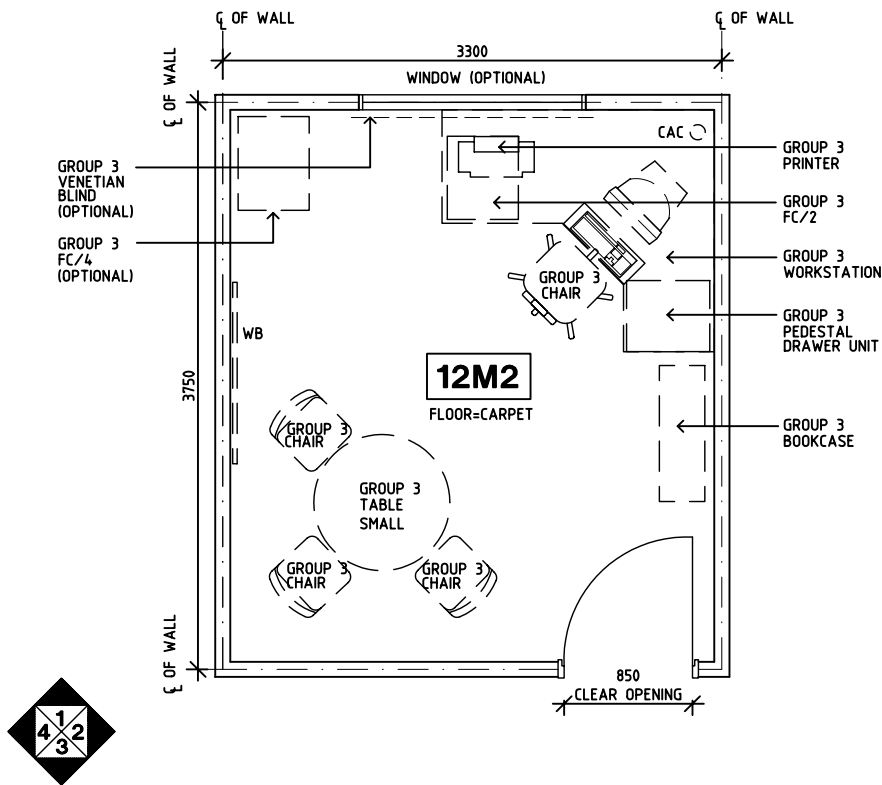

Rev	Revision Description	Date	Rev	Revision Description	Date	Rev	Revision Description	Date
1	FIRST ISSUE	27.9.04						
2	DRAWING REVISED	22.10.04						

Drawn	Checked	Date	Scale	Sheet
AL	DB	22.10.04	1:50 in A3	1 of 1
CAD File		Drawing No.		Issue
OFF-S12		OFF-S12		2

HEALTH PROJECTS INTERNATIONAL (c)  
Ground Floor, Suite 1, 68 Alfred Street, Milsons Point NSW 2061  
Ph: (02)9460 4199 www.hpi.net.au ACN: 066 856 595

DHS

The Department of Human Services, Victoria  
Design guidelines for hospitals and day procedure centres

Victoria

The Place To Be

DGHDP STANDARD COMPONENTS

Room Layout Sheet

Room Name Office - Workstation Typical

ID No OFF-WS

CAC CABLE ACCESS CAP  
PB/ WB PINBOARD WHITEBOARD

SERVICES DUCT  
COM/2 COMMUNICATION OUTLET, DOUBLE  
GPO/2 GENERAL PURPOSE OUTLET-DOUBLE

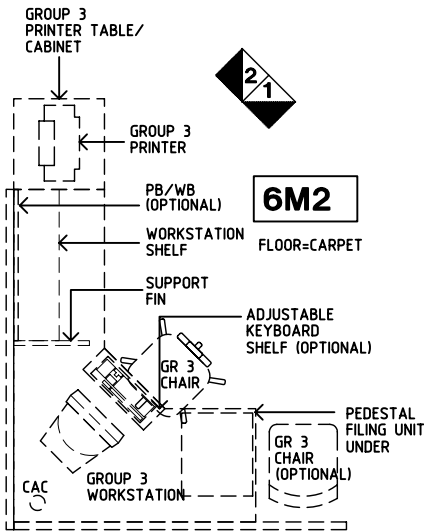

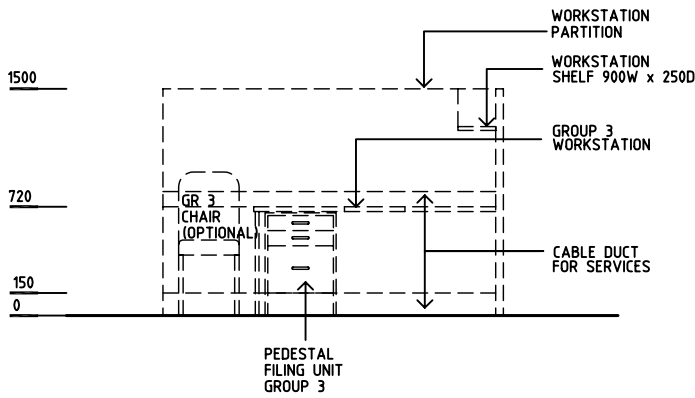

PLAN

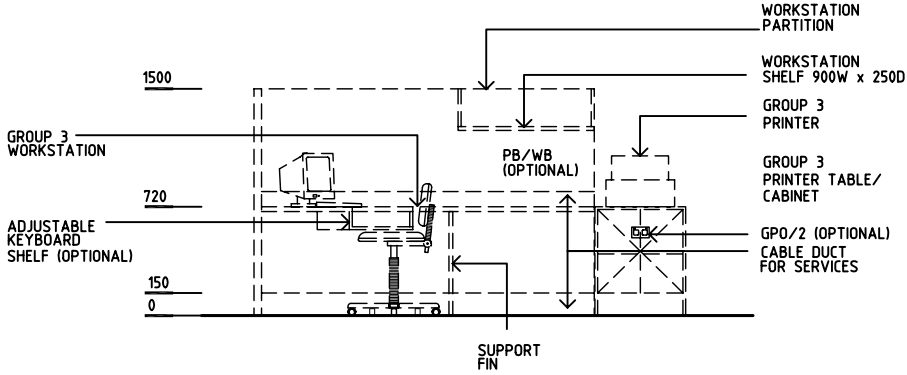

ELEVATION 1



ELEVATION 2

Rev	Revision Description	Date	Rev	Revision Description	Date	Rev	Revision Description	Date																			
1	FIRST ISSUE	27.9.04																									
2	DRAWING REVISED	22.10.04																									
<div><div> <b>HEALTH PROJECTS INTERNATIONAL</b> (c) Ground Floor, Suite 1, 68 Alfred Street, Milsons Point NSW 2061 Ph: (02)9460 4199    www.hpi.net.au    ACN: 066 856 595</div><div> The Department of Human Services, Victoria Design guidelines for hospitals and day procedure centres</div><div> <b>Victoria</b> The Place To Be</div></div>			<table><tr><th>Drawn</th><th>Checked</th><th>Date</th><th>Scale</th><th>Sheet</th></tr><tr><td>CC</td><td>DB</td><td>22.10.04</td><td>1:50 in A3</td><td>1 of 1</td></tr><tr><td colspan="2">CAD File</td><td>Drawing No.</td><td colspan="2">Issue</td></tr><tr><td colspan="2">OFF – WS</td><td><b>OFF-WS</b></td><td colspan="2"><b>2</b></td></tr></table>					Drawn	Checked	Date	Scale	Sheet	CC	DB	22.10.04	1:50 in A3	1 of 1	CAD File		Drawing No.	Issue		OFF – WS		<b>OFF-WS</b>	<b>2</b>	
Drawn	Checked	Date	Scale	Sheet																							
CC	DB	22.10.04	1:50 in A3	1 of 1																							
CAD File		Drawing No.	Issue																								
OFF – WS		<b>OFF-WS</b>	<b>2</b>																								

DGHDP STANDARD COMPONENTS

Room Layout Sheet

Room Name Office - Write-up Bay

ID No OFF-WI

- AS

CAC

COM/2

GP0/2

PB

SK4

V1
- ADJUSTABLE SHELF

CABLE ACCESS CAP

COMMUNICATION OUTLET-DOUBLE

GENERAL PURPOSE OUTLET/ DOUBLE

PINBOARD

FLOOR VINYL COVED SKIRTING

VINYL FLOORING, STANDARD

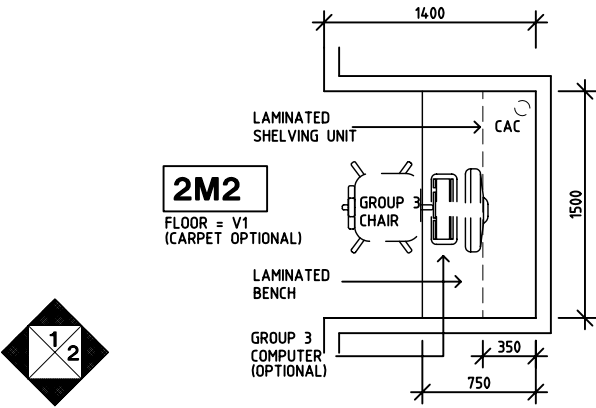

PLAN

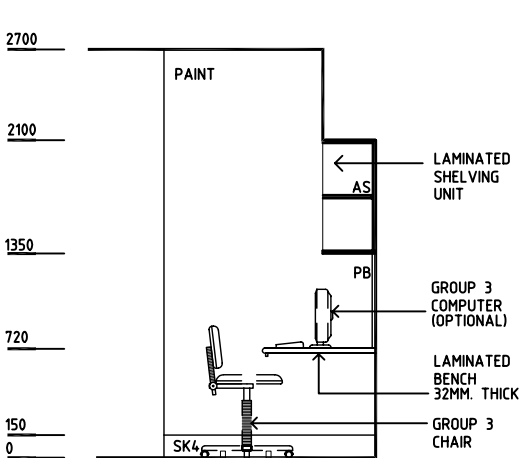

ELEVATION 1

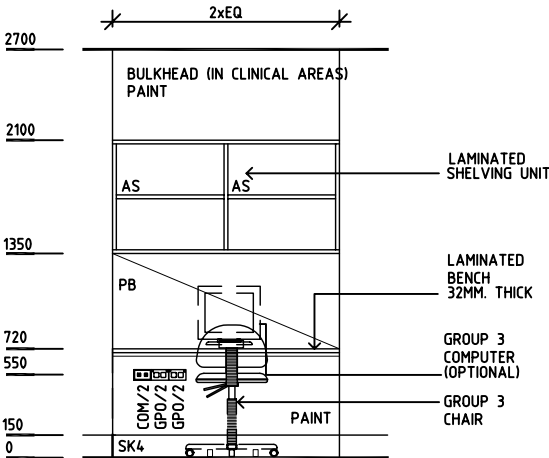

ELEVATION 2

Rev	Revision Description	Date	Rev	Revision Description	Date	Rev	Revision Description	Date
1	FIRST ISSUE	27.9.04						
2	DRAWING REVISED	25.10.04						

Drawn	Checked	Date	Scale	Sheet
CC	DB	25.10.04	1:50 in A3	1 of 1
CAD File		Drawing No.		Issue
OFF-WI		OFF-WI		2

HEALTH PROJECTS INTERNATIONAL (c)

Ground Floor, Suite 1, 68 Alfred Street, Milsons Point NSW 2061  
Ph: (02)9460 4199    www.hpi.net.au    ACN: 066 856 595

DHS

The Department of Human Services, Victoria  
Design guidelines for hospitals and day procedure centres

Victoria

The Place To Be

DGHDP STANDARD COMPONENTS

Room Layout Sheet

Room Name **Operating Room - General**

ID No **ORGN**

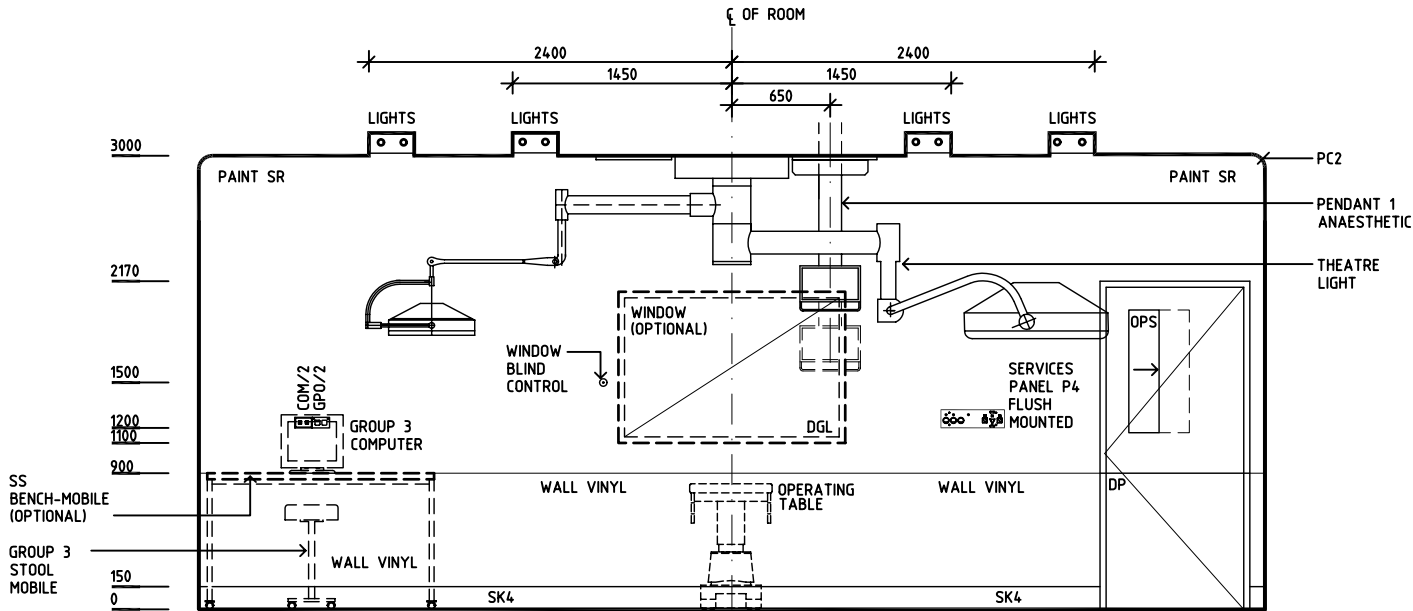
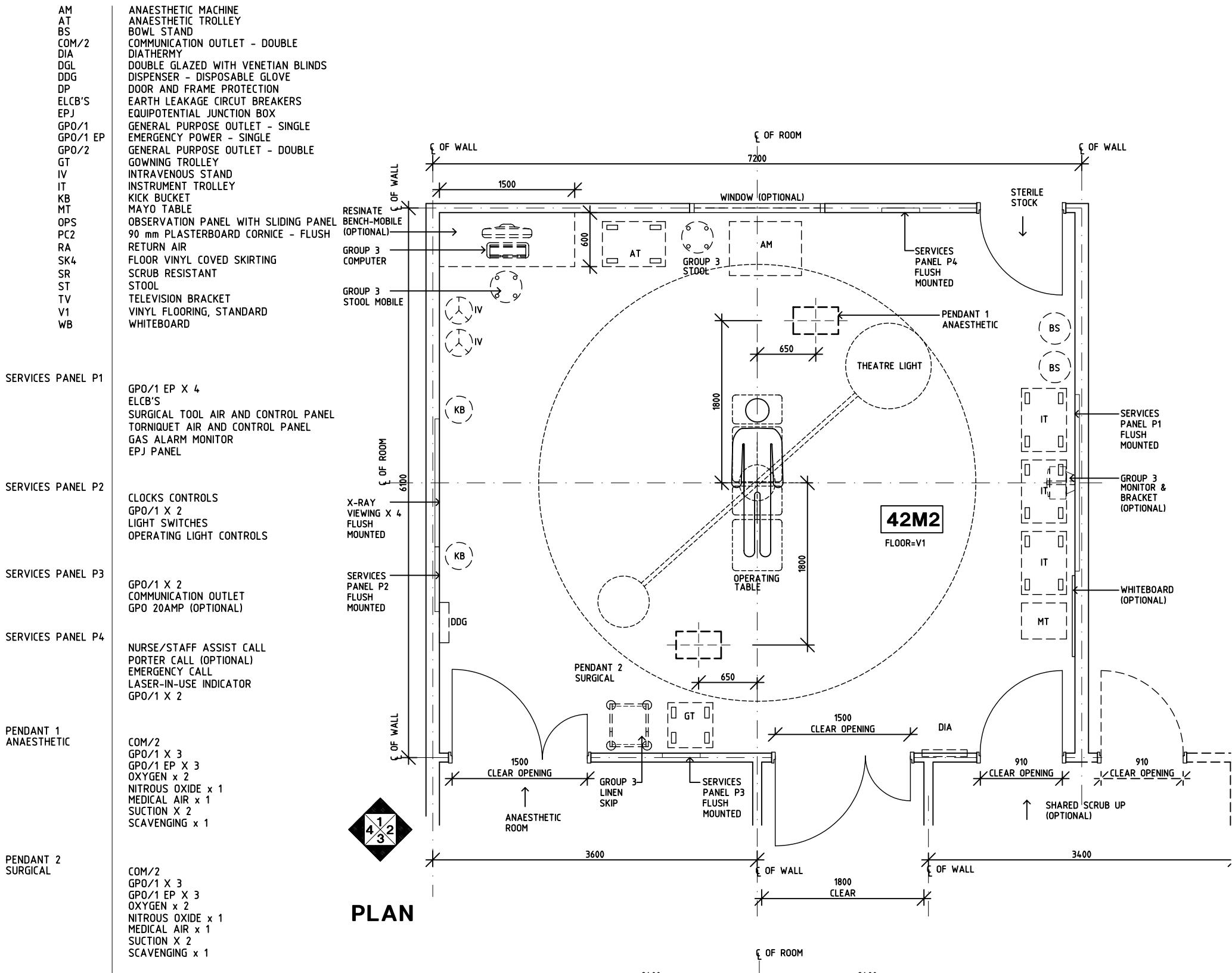

Rev	Revision Description	Date	Rev	Revision Description	Date	Rev	Revision Description	Date
1	FIRST ISSUE	27.9.04						
2	DRAWING REVISED	25.10.04						

Drawn	Checked	Date	Scale	Sheet
CC	DB	25.10.04	1:50 in A3	1 of 2
CAD File		Drawing No.		Issue
ORGN		<b>ORGNa</b>		<b>2</b>

**HEALTH PROJECTS INTERNATIONAL (c)**  
Ground Floor, Suite 1, 68 Alfred Street, Milsons Point NSW 2061  
Ph: (02)9460 4199 www.hpi.net.au ACN: 066 856 595

The Department of Human Services, Victoria  
Design guidelines for hospitals and day procedure centres

**Victoria**  
The Place To Be

DGHDP STANDARD COMPONENTS

Room Layout Sheet

Room Name Operating Room - General

ID No ORGN

- AM  
AT  
BS  
COM/2  
DIA  
DGL  
DDG  
DP  
ELCB'S  
EPJ  
GPO/1  
GPO/1 EP  
GPO/2  
GPO/C  
GT  
IV  
IT  
KB  
MT  
OPS  
PC2  
RA  
SK4  
SR  
ST  
TV  
V1  
WB
- ANAESTHETIC MACHINE  
ANAESTHETIC TROLLEY  
BOWL STAND  
COMMUNICATION OUTLET - DOUBLE  
DIATHERMY  
DOUBLE GLAZED WITH VENETIAN BLINDS  
DISPENSER - DISPOSABLE GLOVE  
DOOR AND FRAME PROTECTION  
EARTH LEAKAGE CIRCUIT BREAKERS  
EQUIPOTENTIAL JUNCTION BOX  
GENERAL PURPOSE OUTLET - SINGLE  
EMERGENCY POWER - SINGLE  
GENERAL PURPOSE OUTLET - DOUBLE  
GENERAL PURPOSE OUTLET - CLEANER'S  
GOWNING TROLLEY  
INTRAVENOUS STAND  
INSTRUMENT TROLLEY  
KICK BUCKET  
MAYO TABLE  
OBSERVATION PANEL WITH SLIDING PANEL  
90 mm PLASTERBOARD CORNICE- FLUSH  
RETURN AIR  
FLOOR VINYL COVED SKIRTING  
SCRUB RESISTANT  
STOOL  
TELEVISION BRACKET  
VINYL FLOORING, STANDARD  
WHITEBOARD

- SERVICES PANEL P1
- GPO/1 EP X 4  
ELCB'S  
SURGICAL TOOL AIR AND CONTROL PANEL  
TORNQUET AIR AND CONTROL PANEL  
GAS ALARM MONITOR  
EPJ PANEL

- SERVICES PANEL P2
- CLOCKS CONTROLS  
GPO/1 X 2  
LIGHT SWITCHES  
OPERATING LIGHT CONTROLS

- SERVICES PANEL P3
- GPO/1 X 2  
COMMUNICATION OUTLET  
GPO 20AMP (OPTIONAL)

- SERVICES PANEL P4
- NURSE/STAFF ASSIST CALL  
PORTER CALL (OPTIONAL)  
EMERGENCY CALL  
LASER-IN-USE INDICATOR  
GPO/1 X 2

- PENDANT 1  
ANAESTHETIC
- COM/2  
GPO/1 X 3  
GPO/1 EP X 3  
OXYGEN x 2  
NITROUS OXIDE x 1  
MEDICAL AIR x 1  
SUCTION X 2  
SCAVENGING x 1

- PENDANT 2  
SURGICAL
- COM/2  
GPO/1 X 3  
GPO/1 EP X 3  
OXYGEN x 2  
NITROUS OXIDE x 1  
MEDICAL AIR x 1  
SUCTION X 2  
SCAVENGING x 1

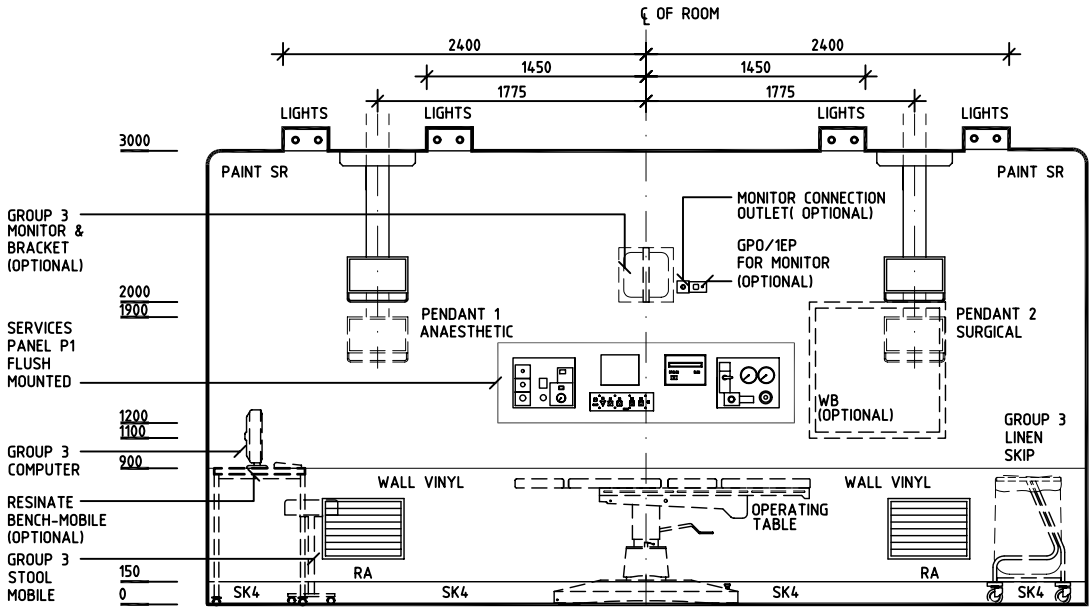

ELEVATION 2

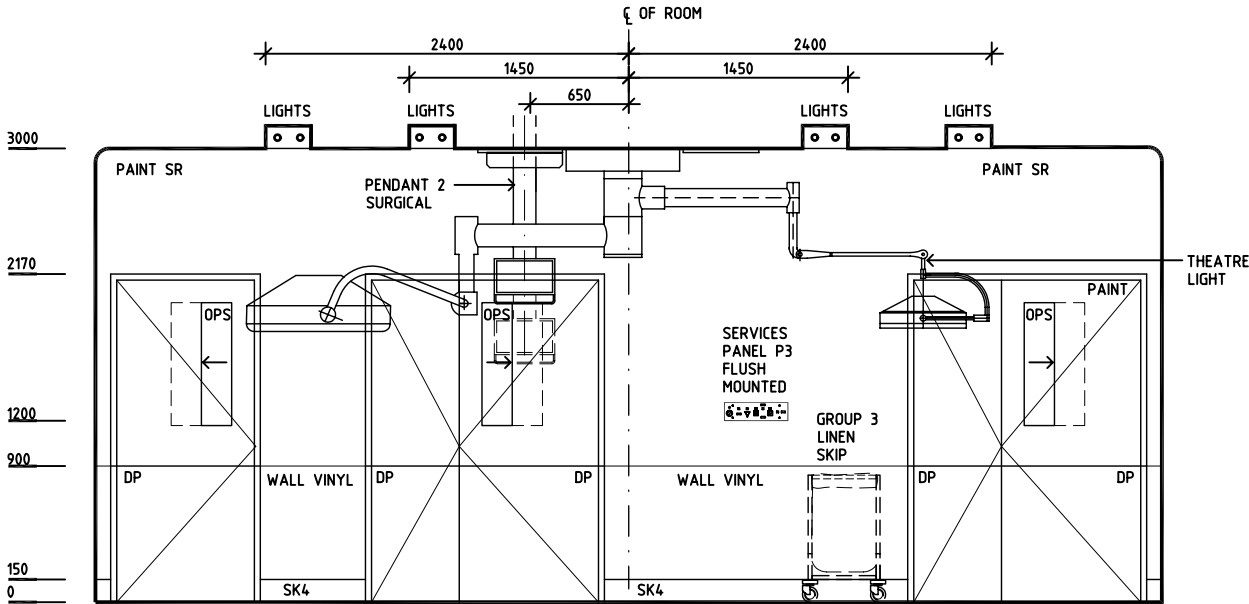

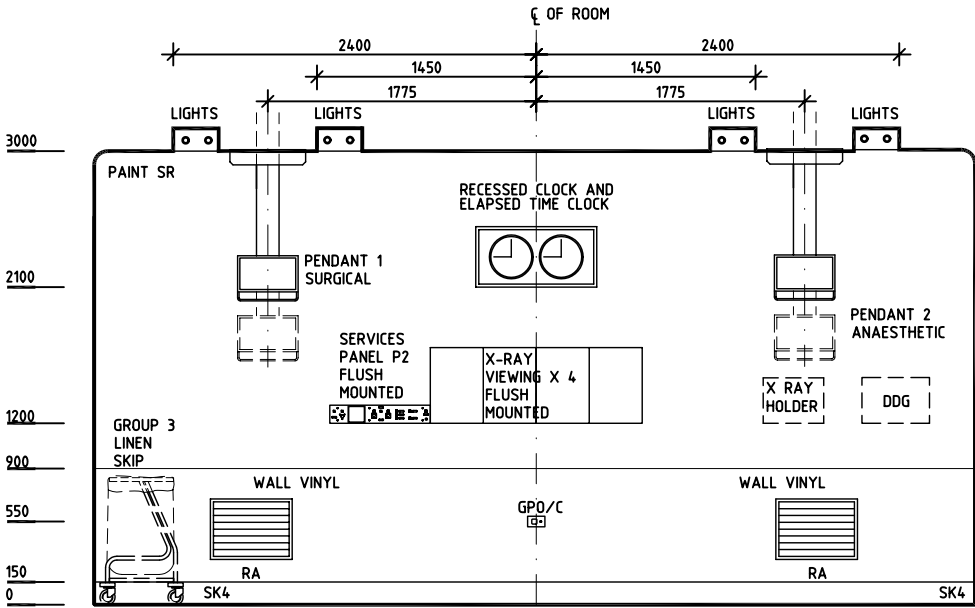

ELEVATION 3



ELEVATION 4

Rev	Revision Description	Date	Rev	Revision Description	Date	Rev	Revision Description	Date
1	FIRST ISSUE	27.9.04						
2	DRAWING REVISED	25.10.04						

	<b>HEALTH PROJECTS INTERNATIONAL (c)</b> Ground Floor, Suite 1, 68 Alfred Street, Milsons Point NSW 2061 Ph: (02)9460 4199    www.hpi.net.au    ACN: 066 856 595	 The Department of Human Services, Victoria Design guidelines for hospitals and day procedure centres		Drawn	Checked	Date	Scale	Sheet
				CC	DB	25.10.04	1:50 in A3	2 of 2
				CAD File		Drawing No.		Issue
				ORGN		<b>ORGNb</b>		<b>2</b>

DGHDP STANDARD COMPONENTS

Room Layout Sheet

Room Name **Operating Room - Large**

ID No **ORLA**

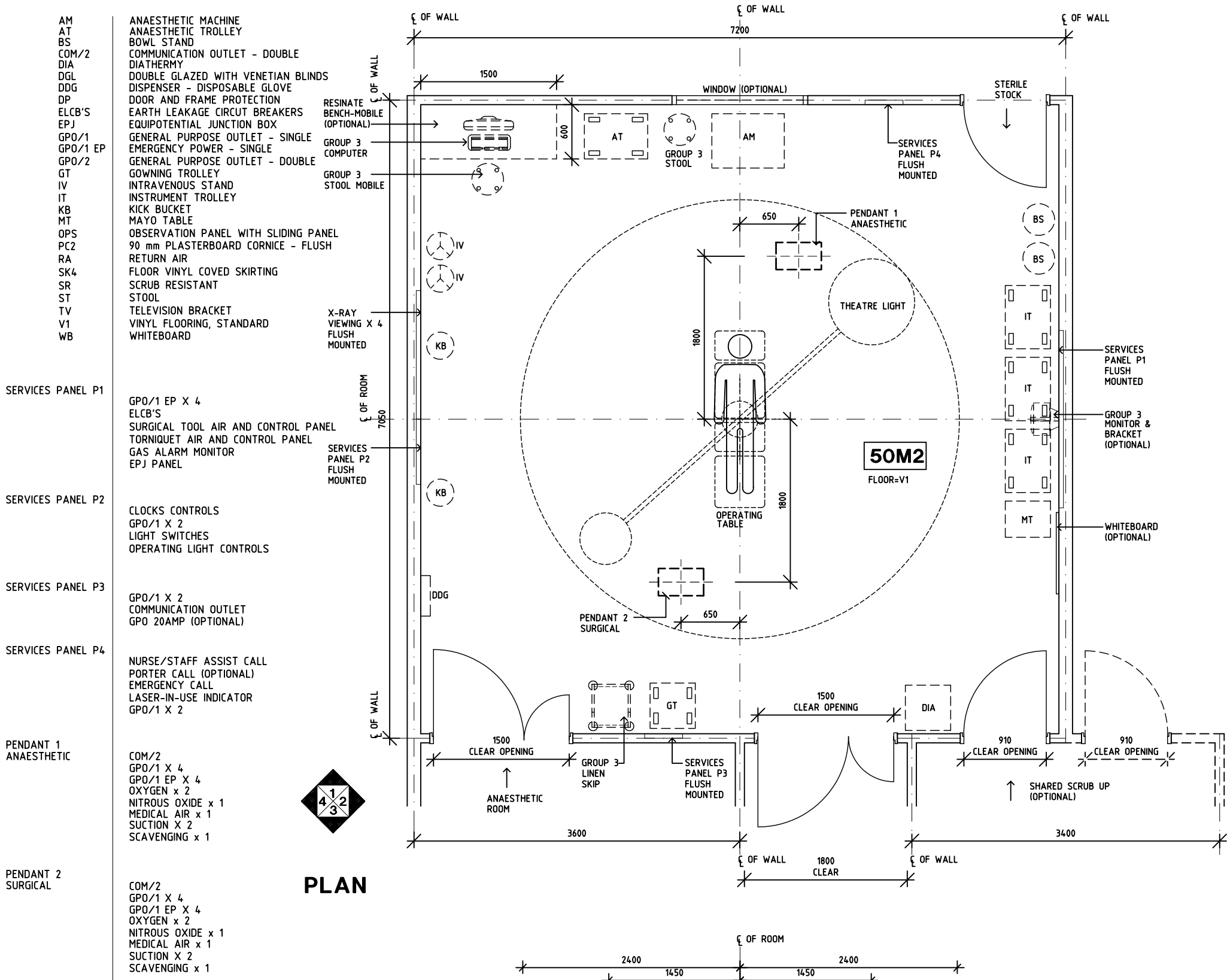



ELEVATION 1

Rev	Revision Description	Date	Rev	Revision Description	Date	Rev	Revision Description	Date
1	FIRST ISSUE	27.9.04						

Drawn	Checked	Date	Scale	Sheet
CC	DB	27.9.04	1:50 in A3	1 of 2
CAD File		Drawing No.		Issue
ORLA		ORLa		1

**HEALTH PROJECTS INTERNATIONAL** (c)  
Ground Floor, Suite 1, 68 Alfred Street, Milsons Point NSW 2061  
Ph: (02)9460 4199 www.hpi.net.au ACN: 066 856 595

The Department of Human Services, Victoria  
Design guidelines for hospitals and day procedure centres

The Place To Be



DGHDP STANDARD COMPONENTS

Room Layout Sheet

Room Name Operating Room - Large

ID No ORLA

- AM

AT

BS

COM/2

DIA

DGL

DDG

DP

ELCB'S

EPJ

GPO/1

GPO/1 EP

GPO/2

GPO/C

GT

IV

IT

KB

MT

OPS

PC2

RA

SK4

SR

ST

TV

V1

WB
- ANAESTHETIC MACHINE

ANAESTHETIC TROLLEY

BOWL STAND

COMMUNICATION OUTLET - DOUBLE

DIATHERMY

DOUBLE GLAZED WITH VENETIAN BLINDS

DISPENSER - DISPOSABLE GLOVE

DOOR AND FRAME PROTECTION

EARTH LEAKAGE CIRCUIT BREAKERS

EQUIPOTENTIAL JUNCTION BOX

GENERAL PURPOSE OUTLET - SINGLE

EMERGENCY POWER - SINGLE

GENERAL PURPOSE OUTLET - DOUBLE

GENERAL PURPOSE OUTLET - CLEANER'S

GOWNING TROLLEY

INTRAVENOUS STAND

INSTRUMENT TROLLEY

KICK BUCKET

MAYO TABLE

OBSERVATION PANEL WITH SLIDING PANEL

90 mm PLASTERBOARD CORNICE - FLUSH

RETURN AIR

FLOOR VINYL COVED SKIRTING

SCRUB RESISTANT

STOOL

TELEVISION BRACKET

VINYL FLOORING, STANDARD

WHITEBOARD

- SERVICES PANEL P1
- GPO/1 EP X 4

ELCB'S

SURGICAL TOOL AIR AND CONTROL PANEL

TORNIQUET AIR AND CONTROL PANEL

GAS ALARM MONITOR

EPJ PANEL

- SERVICES PANEL P2
- CLOCKS CONTROLS

GPO/1 X 2

LIGHT SWITCHES

OPERATING LIGHT CONTROLS

- SERVICES PANEL P3
- GPO/1 X 2

COMMUNICATION OUTLET

GPO 20AMP (OPTIONAL)

- SERVICES PANEL P4
- NURSE/STAFF ASSIST CALL

PORTER CALL (OPTIONAL)

EMERGENCY CALL

LASER-IN-USE INDICATOR

GPO/1 X 2

- PENDANT 1 ANAESTHETIC
- COM/2

GPO/1 X 4

GPO/1 EP X 4

OXYGEN x 2

NITROUS OXIDE x 1

MEDICAL AIR x 1

SUCTION X 2

SCAVENGING x 1

- PENDANT 2 SURGICAL
- COM/2

GPO/1 X 4

GPO/1 EP X 4

OXYGEN x 2

NITROUS OXIDE x 1

MEDICAL AIR x 1

SUCTION X 2

SCAVENGING x 1

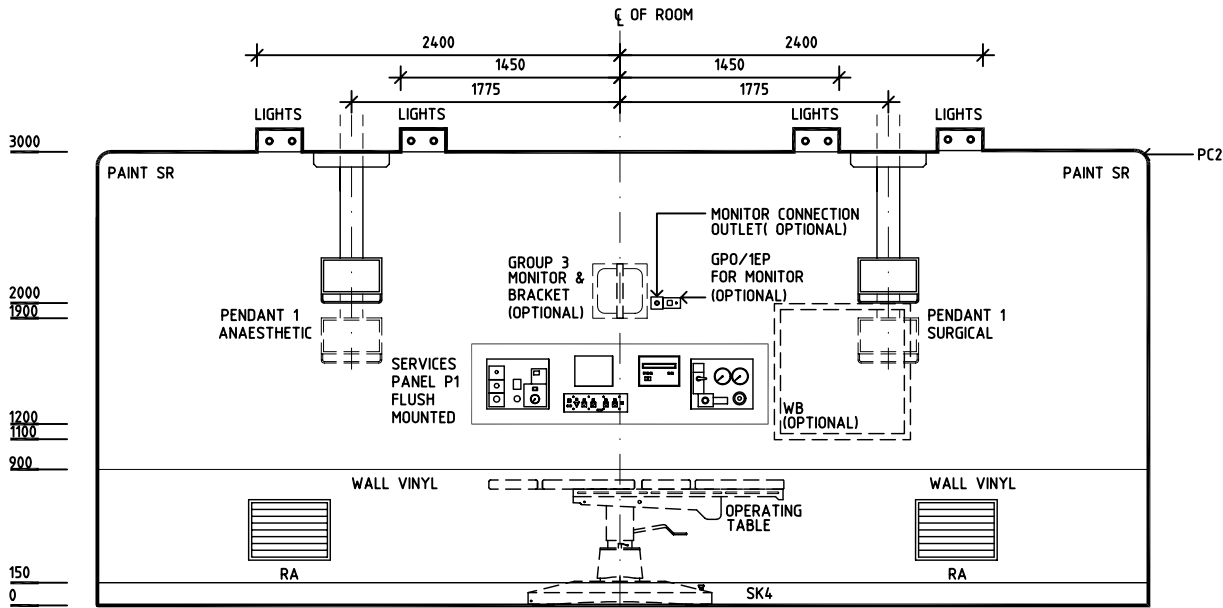

ELEVATION 2

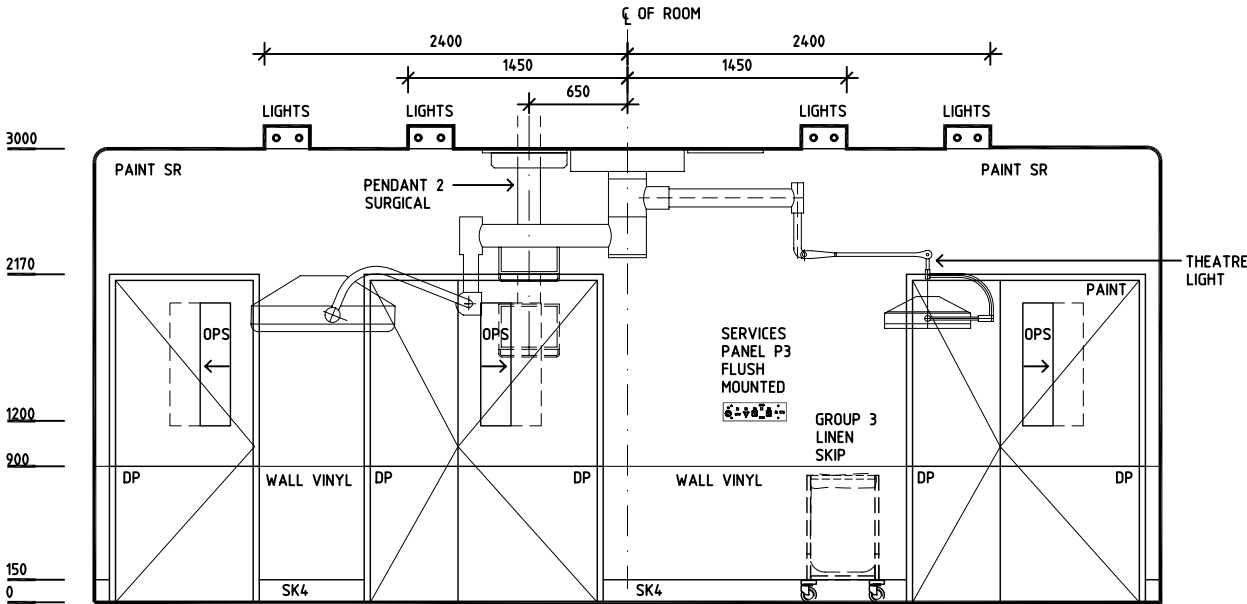

ELEVATION 3

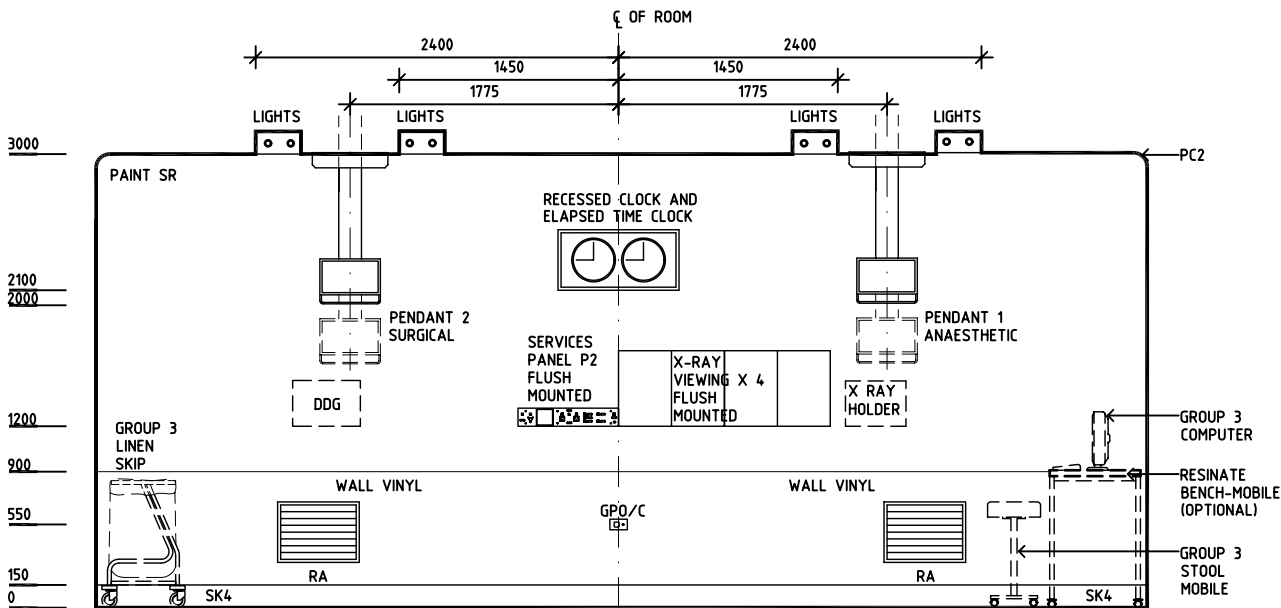

ELEVATION 4

Rev	Revision Description	Date	Rev	Revision Description	Date	Rev	Revision Description	Date
1	FIRST ISSUE	27.9.04						
2	DRAWING REVISED	22.10.04						

Drawn	Checked	Date	Scale	Sheet
CC	DB	22.10.04	1:50 in A3	2 of 2
CAD File		Drawing No.		Issue
ORLA		ORLab		2

HPI

HEALTH PROJECTS INTERNATIONAL (c)

Ground Floor, Suite 1, 68 Alfred Street, Milsons Point NSW 2061

Ph: (02)9460 4199    www.hpi.net.au    ACN: 066 856 595

DHS

The Department of Human Services, Victoria

Design guidelines for hospitals and day procedure centres

Victoria

The Place To Be

DGHDP STANDARD COMPONENTS

Room Layout Sheet

Room Name Operating Room - Minor

ID No ORMS

- AM

AT

AS

COM/2

CAC

DGL

DDG

DP

ELCB'S

EPJ

GPO/1

GPO/1 EP

GPO/2

GT

IV

IT

KB

OPS

PC2

SK4

SR

TV

V1

WB
- ANAESTHETIC MACHINE  
ANAESTHETIC TROLLEY  
ADJUSTABLE SHELF  
COMMUNICATION OUTLET - DOUBLE  
CABLE ACCESS CAP  
DOUBLE GLAZED WITH VENETIAN BLINDS  
DISPENSER - DISPOSABLE GLOVE  
DOOR AND FRAME PROTECTION  
EARTH LEAKAGE CIRCUIT BREAKERS  
EQUIPOTENTIAL JUNCTION BOX  
GENERAL PURPOSE OUTLET - SINGLE  
EMERGENCY POWER - SINGLE  
GENERAL PURPOSE OUTLET - DOUBLE  
GOWNING TROLLEY  
INTRAVENOUS STAND  
INSTRUMENT TROLLEY  
KICK BUCKET  
OBSERVATION PANEL WITH SLIDING PANEL  
90 mm PLASTERBOARD CORNICE FLUSH  
FLOOR VINYL COVED SKIRTING  
SCRUB RESISTANT  
TELEVISION BRACKET  
VINYL FLOORING, STANDARD  
WHITEBOARD

SERVICES PANEL P1

SERVICES PANEL P2

SERVICES PANEL P3

PENDANT 1 ANAESTHETIC

PENDANT 2 SURGICAL

GPO/1 EP X 4  
ELCB'S  
SURGICAL TOOL AIR AND CONTROL PANEL  
TORNQUET AIR AND CONTROL PANEL  
GAS ALARM MONITOR  
EPJ PANEL

CLOCKS CONTROLS  
GPO/1 X 2  
LIGHT SWITCHES  
OPERATING LIGHT CONTROLS

NURSE/STAFF ASSIST CALL  
PORTER CALL (OPTIONAL)  
EMERGENCY CALL  
LASER-IN-USE INDICATOR  
GPO/1 X 2

COM/2  
GPO/1 X 4  
GPO/1 EP X 4  
OXYGEN x 2  
NITROUS OXIDE x 1  
MEDICAL AIR x 1  
SUCTION X 2  
SCAVENGING x 1

COM/2  
GPO/1 X 4  
GPO/1 EP X 4  
OXYGEN x 2  
NITROUS OXIDE x 1  
MEDICAL AIR x 1  
SUCTION X 2  
SCAVENGING x 1



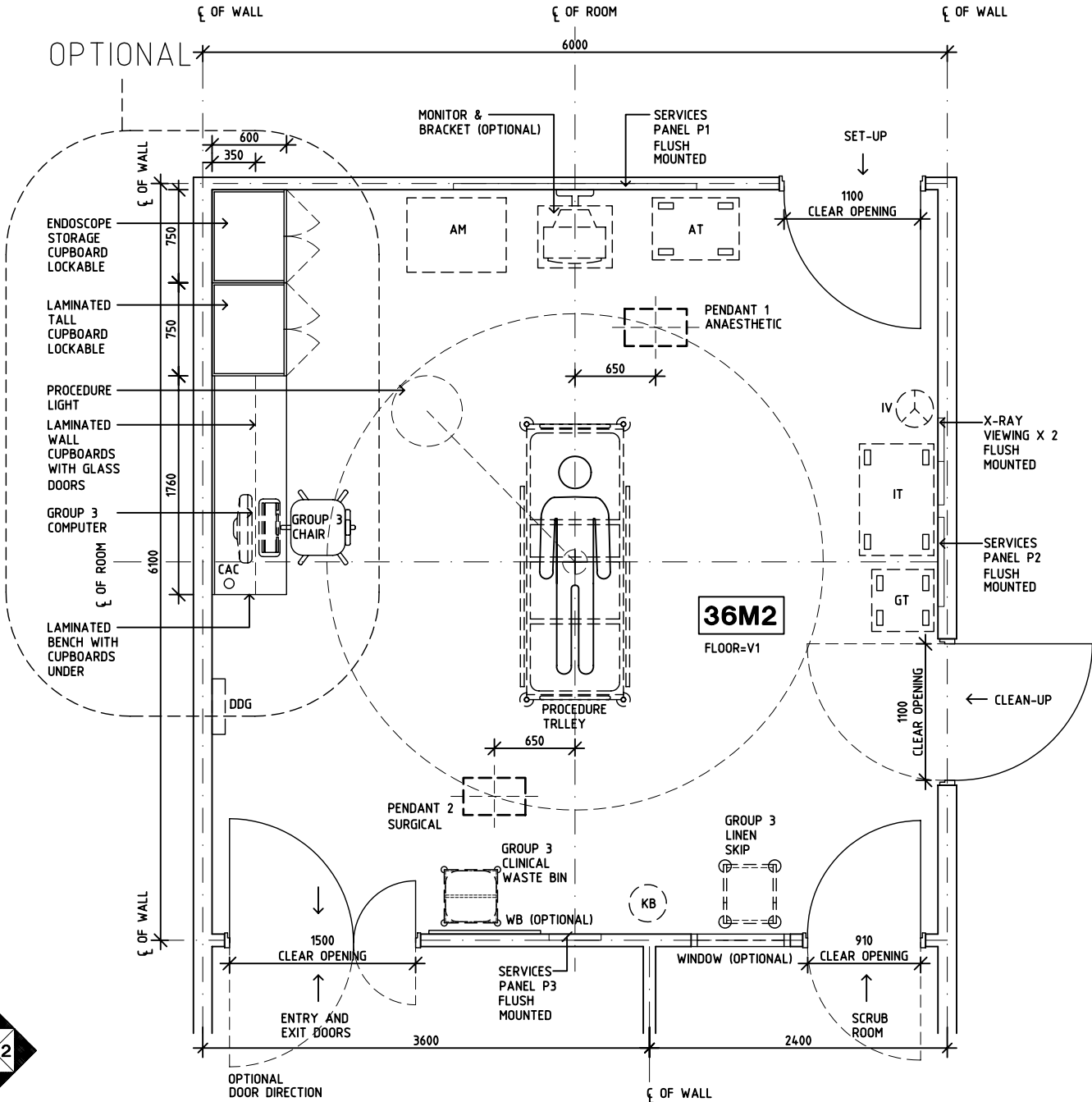

PLAN

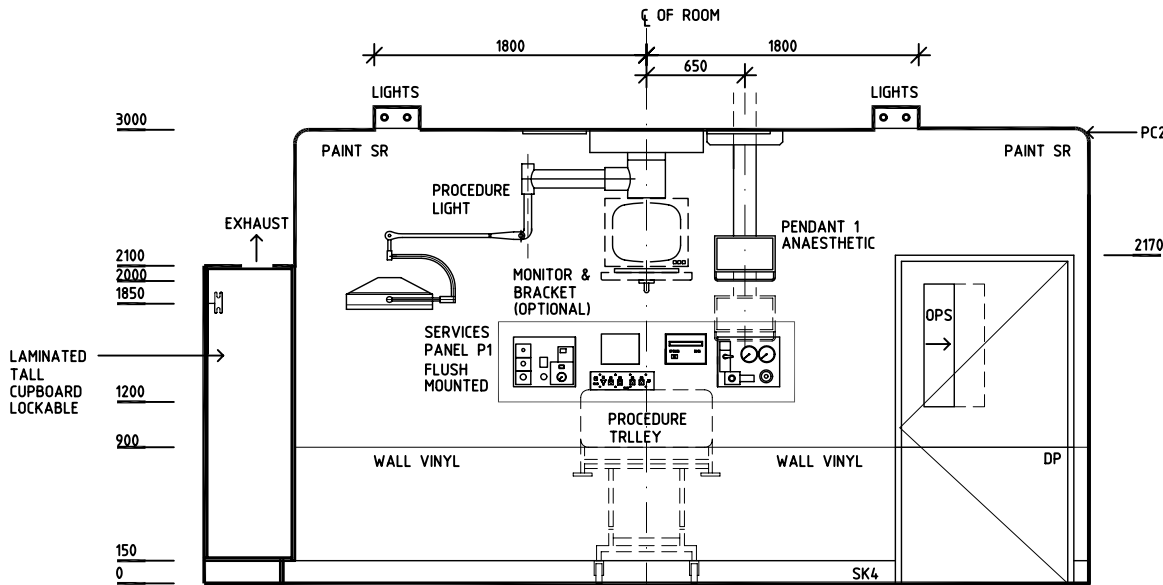

ELEVATION 1





Rev	Revision Description	Date	Rev	Revision Description	Date	Rev	Revision Description	Date					
1	FIRST ISSUE	27.9.04											
<div><div></div><div>HEALTH PROJECTS INTERNATIONAL (c) Ground Floor, Suite 1, 68 Alfred Street, Milsons Point NSW 2061 Ph: (02)9460 4199    www.hpi.net.au    ACN: 066 856 595</div></div>			<div><div></div><div>The Department of Human Services, Victoria Design guidelines for hospitals and day procedure centres</div></div>			<div><div></div><div></div></div>			<div><div>Drawn</div><div>JT</div><div>CAD File</div><div>ORMS</div></div>	<div><div>Checked</div><div>DB</div><div></div><div></div></div>	<div><div>Date</div><div>27.9.04</div><div>Drawing No.</div><div>ORMSa</div></div>	<div><div>Scale</div><div>1:50 in A3</div><div></div><div></div></div>	<div><div>Sheet</div><div>1 of 2</div><div>Issue</div><div>1</div></div>

## Room Layout Sheet

ID No **ORMS**

Rev	Revision Description	Date	Rev	Revision Description	Date	Rev	Revision Description	Date
1	FIRST ISSUE	27.9.04						
2	DRAWING REVISED	22.10.04						

 <b>HEALTH PROJECTS INTERNATIONAL (c)</b> Ground Floor, Suite 1, 68 Alfred Street, Milsons Point NSW 2061 Ph: (02)9460 4199    www.hpi.net.au    ACN: 066 856 595	 The Department of Human Services, Victoria Design guidelines for hospitals and day procedure centres	 The Place To Be	Drawn	Checked	Date	Scale	Sheet
			CC	DB	22.10.04	1:50 in A3	2 of 2
			CAD File		Drawing No.		Issue
			ORMS		<b>ORMSb</b>		<b>2</b>

DGHDP STANDARD COMPONENTS

Room Layout Sheet

Room Name Overnight Stay - Bedroom

ID No OVBR

- AS

COM/2

FS

GPO/1

GPO/2

LS/ENS

LS/R

SK5
- ADJUSTABLE SHELF

COMMUNICATION OUTLET - DOUBLE

FIXED SHELF

GENERAL PURPOSE OUTLET-SINGLE

GENERAL PURPOSE OUTLET-DOUBLE

LIGHT SWITCH - ENSUITE

LIGHT SWITCH - ROOM

VINYL FEATHER EDGE SKIRTING

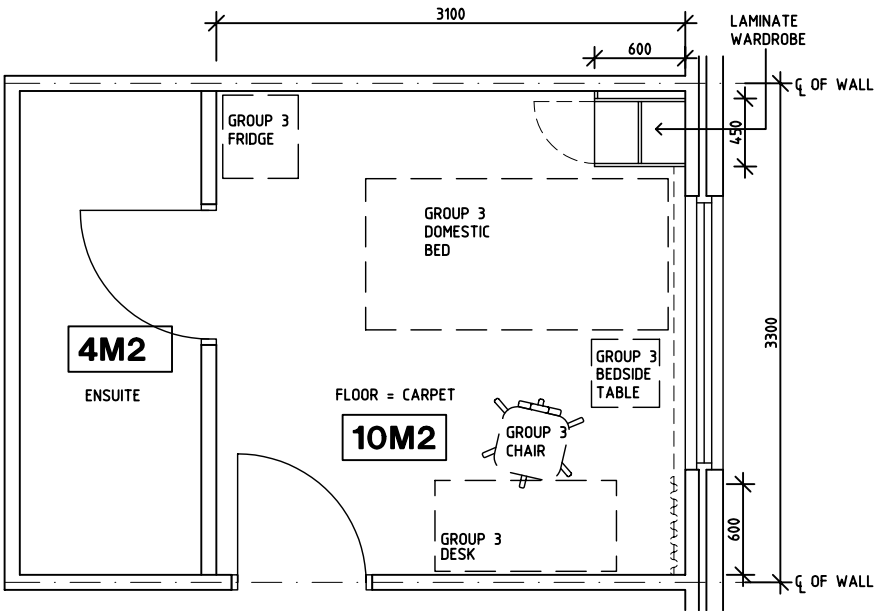

PLAN

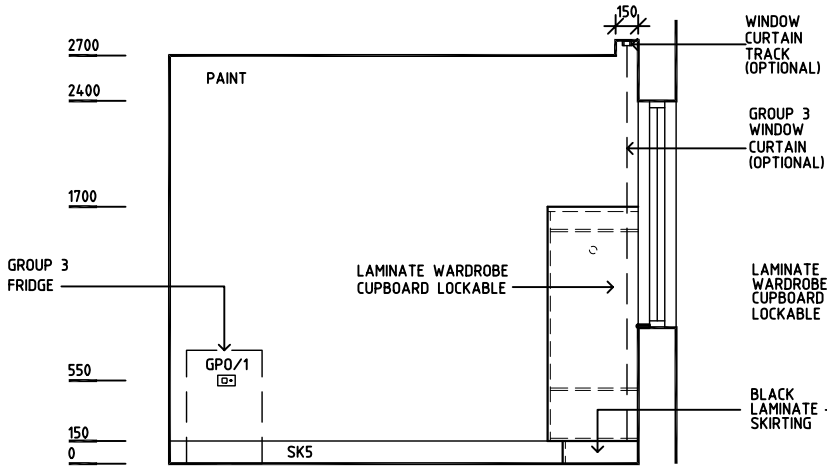

ELEVATION 1

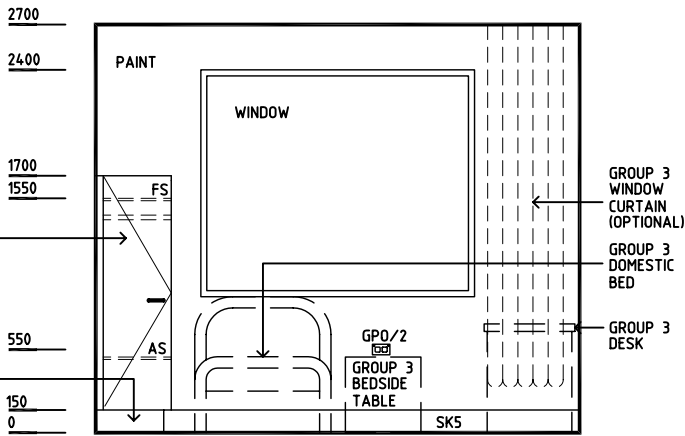

ELEVATION 2

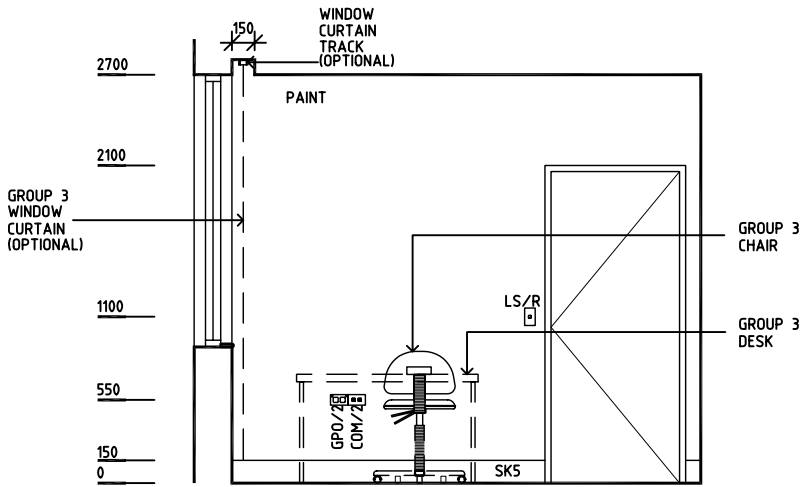

ELEVATION 3

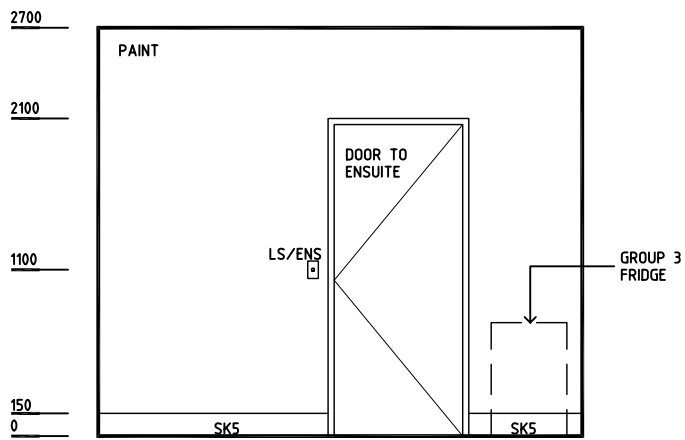

ELEVATION 4

Rev	Revision Description	Date	Rev	Revision Description	Date	Rev	Revision Description	Date
1	FIRST ISSUE	29.9.04						
2	DRAWING REVISED	22.10.04						

HEALTH PROJECTS INTERNATIONAL (c)

Ground Floor, Suite 1, 68 Alfred Street, Milsons Point NSW 2061  
Ph: (02)9460 4199    www.hpi.net.au    ACN: 066 856 595

DHS

The Department of Human Services, Victoria  
Design guidelines for hospitals and day procedure centres

Victoria

The Place To Be

Drawn	Checked	Date	Scale	Sheet
CC	DB	22.10.04	1:50 in A3	1 of 1
CAD File		Drawing No.		Issue
OVBR		OVBR		2

DGHDP STANDARD COMPONENTS

Room Layout Sheet

Room Name Overnight Stay - Ensuite

ID No OVES

- COH  
DPT  
DS  
DTP  
FW  
GPO/2  
LS  
S/SH

COAT HOOK  
DISPENSER - PAPER TOWEL  
DISPENSER - SOAP  
DISPENSER - TOILET PAPER  
FLOOR WASTE  
GENERAL POWER OUTLET, DOUBLE  
LIGHT SWITCH  
SOAP AND SHAMPOO HOLDER

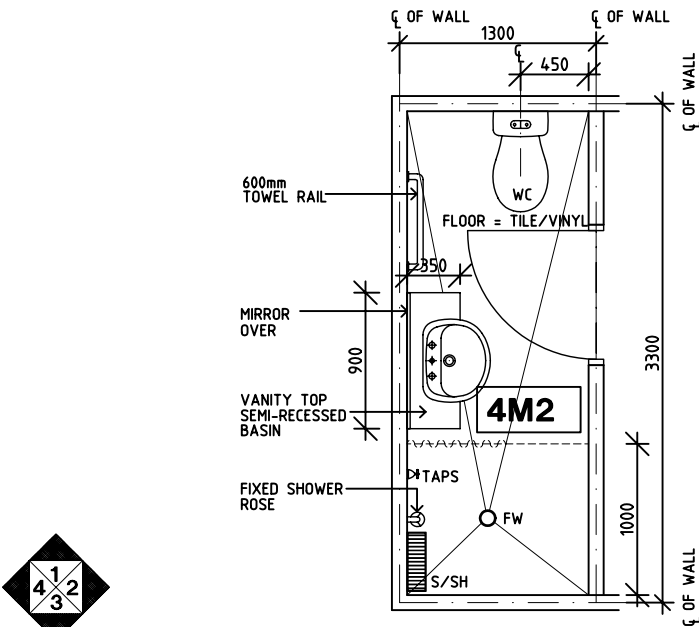

PLAN

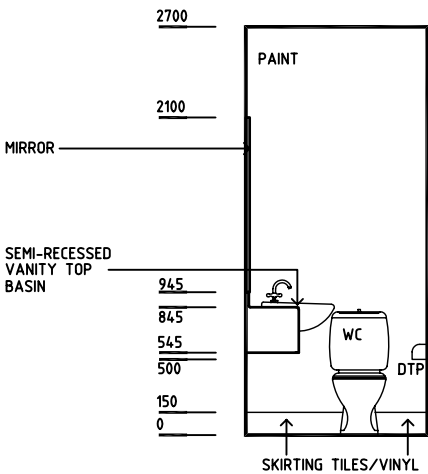

ELEVATION 1

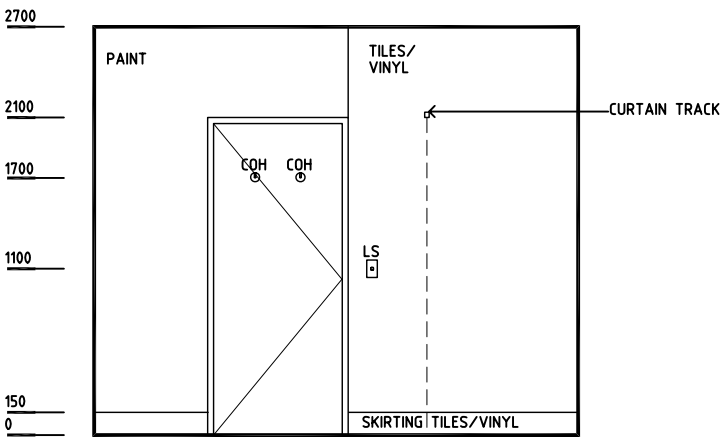

ELEVATION 2

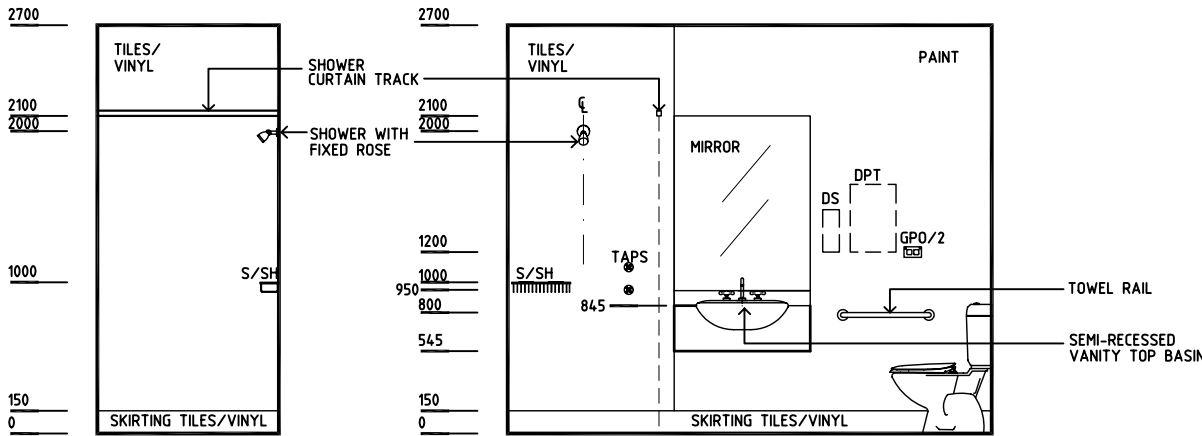

ELEVATION 3

ELEVATION 4

Rev	Revision Description	Date	Rev	Revision Description	Date	Rev	Revision Description	Date																		
1	FIRST ISSUE	30.9.04																								
2	DRAWING REVISED	22.10.04																								
<div><div><div></div><div>HEALTH PROJECTS INTERNATIONAL (c)</div><div>Ground Floor, Suite 1, 68 Alfred Street, Milsons Point NSW 2061 Ph: (02)9460 4199    www.hpi.net.au    ACN: 066 856 595</div></div><div><div>DHS</div><div>The Department of Human Services, Victoria Design guidelines for hospitals and day procedure centres</div></div><div><div><div></div><div>Victoria</div><div>The Place To Be</div></div></div></div> <tr><td colspan="2">Drawn</td><td>Checked</td><td>Date</td><td>Scale</td><td>Sheet</td></tr> <tr><td colspan="2">CC</td><td>DB</td><td>22.10.04</td><td>1:50 in A3</td><td>1 of 1</td></tr> <tr><td colspan="3">CAD File</td><td colspan="2">Drawing No.</td><td>Issue</td></tr> <tr><td colspan="3">OVES</td><td colspan="2">OVES</td><td>2</td></tr>			Drawn		Checked	Date	Scale	Sheet	CC		DB	22.10.04	1:50 in A3	1 of 1	CAD File			Drawing No.		Issue	OVES			OVES		2
Drawn		Checked	Date	Scale	Sheet																					
CC		DB	22.10.04	1:50 in A3	1 of 1																					
CAD File			Drawing No.		Issue																					
OVES			OVES		2																					

DGHDP STANDARD COMPONENTS

Room Layout Sheet

Room Name **Pantry**

ID No **PTRY**

- AS
- BWU
- DHT
- DP
- DS
- GPO/1
- GPO/2
- LS
- OP
- SK4
- V1
- ADJUSTABLE SHELF
- BOILING WATER UNIT
- DISPENSER-HAND TOWEL
- DOOR & FRAME PROTECTION
- DISPENSER-SOAP
- GENERAL PURPOSE OUTLET-SINGLE
- GENERAL PURPOSE OUTLET-DOUBLE
- LIGHT SWITCH
- OBSERVATION PANEL
- FLOOR VINYL COVED
- VINYL FLOORING, STANDARD

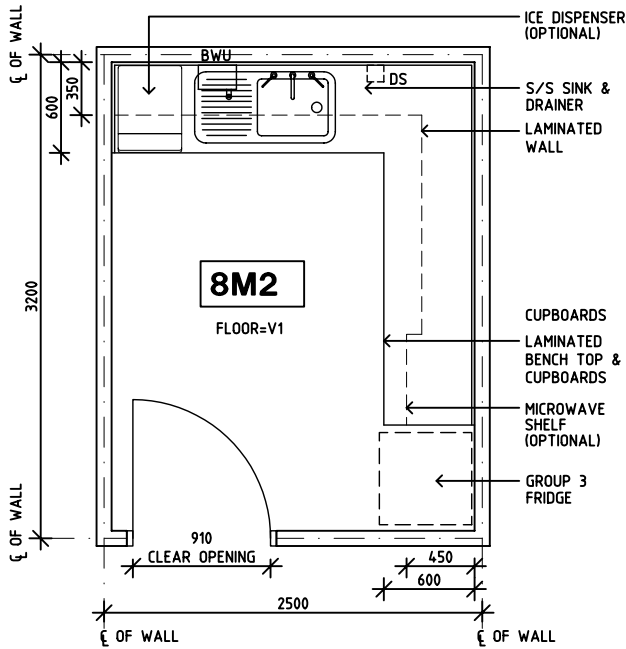

PLAN

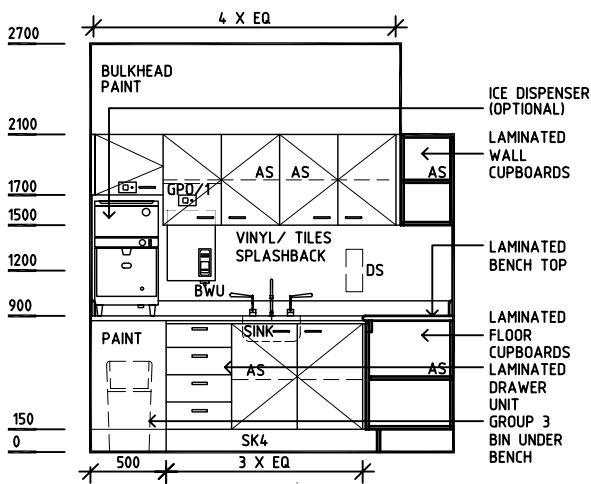

ELEVATION 1

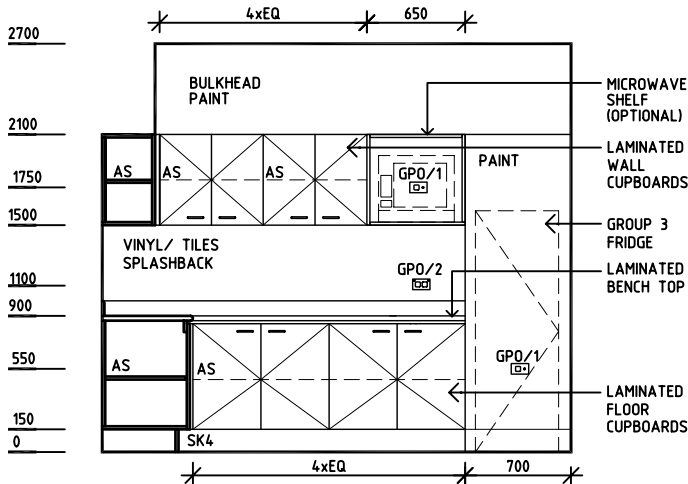

ELEVATION 2

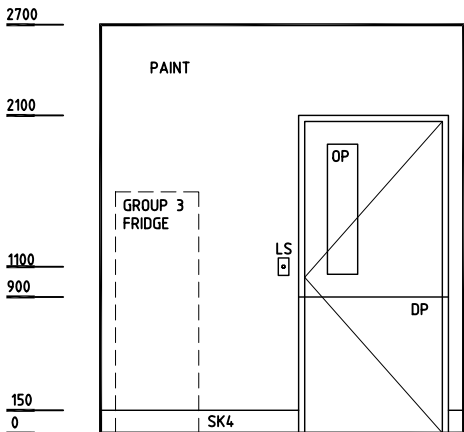

ELEVATION 3

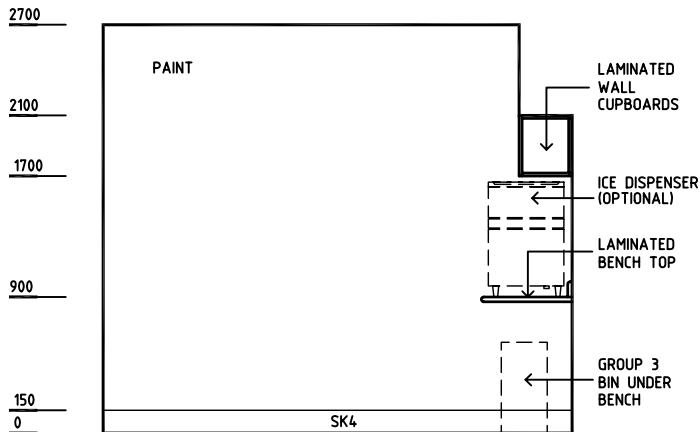

ELEVATION 4

Rev	Revision Description	Date	Rev	Revision Description	Date	Rev	Revision Description	Date
1	FIRST ISSUE	24.9.04						
2	DRAWING REVISED	22.10.04						

Drawn	Checked	Date	Scale	Sheet
CC	DB	22.10.04	1:50 in A3	1 of 1
CAD File		Drawing No.		Issue
PTRY		<b>PTRY</b>		<b>1</b>



**HEALTH PROJECTS INTERNATIONAL (c)**  
Ground Floor, Suite 1, 68 Alfred Street, Milsons Point NSW 2061  
Ph: (02)9460 4199 www.hpi.net.au ACN: 066 856 595



The Department of Human Services, Victoria  
Design guidelines for hospitals and day procedure centres



The Place To Be

DGHDP STANDARD COMPONENTS

Room Layout Sheet

Room Name Patient Bay - Holding

ID No PBTR-H

- COM/2  
EC  
GPO/1  
GPO/1 EP  
GPO/C  
MA  
NC/NA  
LS  
O  
RCD  
S  
SK4  
V1
- COMMUNICATION OUTLET - DOUBLE  
EMERGENCY CALL  
GENERAL PURPOSE OUTLET, SINGLE  
EMERGENCY POWER, SINGLE  
GENERAL PURPOSE OUTLET, CLEANER'S  
MEDICAL AIR  
NURSE CALL/NURSE ASSIST  
LIGHT SWITCH  
OXYGEN  
RESIDUAL CURRENT DEVICE  
SUCTION  
FLOOR VINYL COVED SKIRTING  
VINYL FLOORING, STANDARD



PLAN

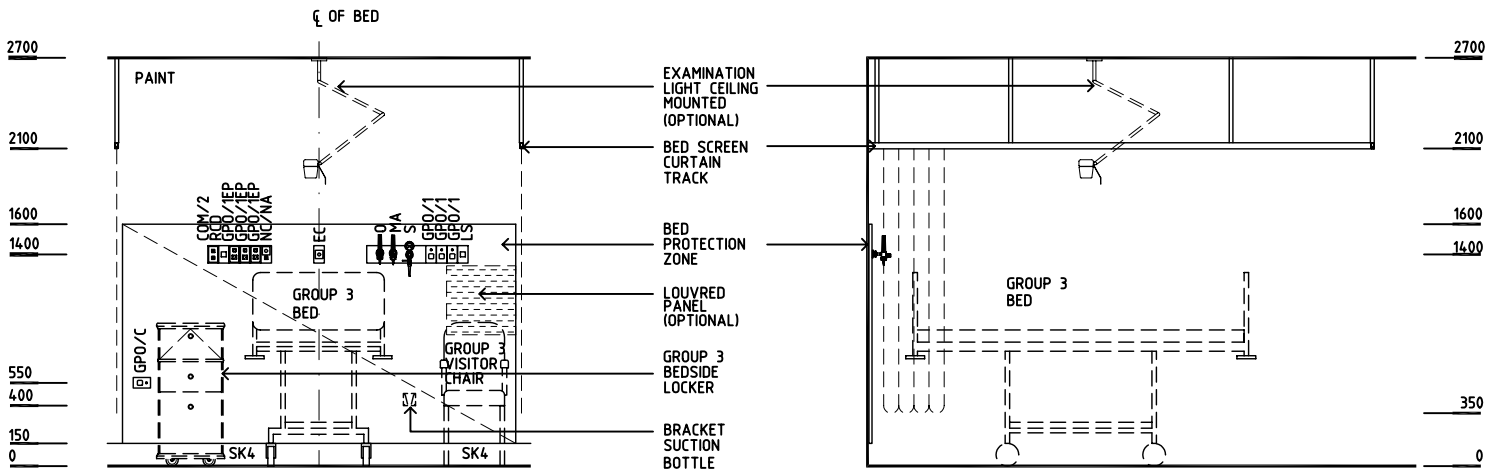
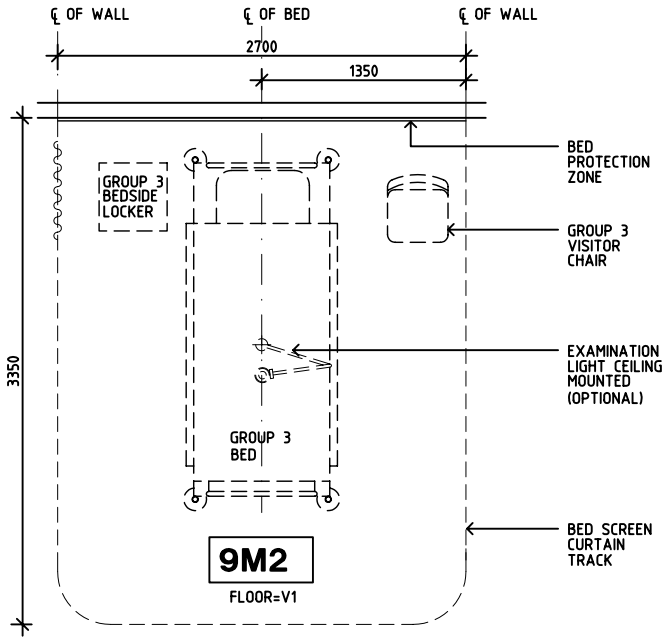



ELEVATION 1

ELEVATION 2

Rev	Revision Description	Date	Rev	Revision Description	Date	Rev	Revision Description	Date
1	FIRST ISSUE	27.9.04						
2	DRAWING REVISED	22.10.04						

Drawn	Checked	Date	Scale	Sheet
CC	DB	22.10.04	1:50 in A3	1 of 1
CAD File		Drawing No.		Issue
PBTR-H		PBTR-H		2

**HEALTH PROJECTS INTERNATIONAL** (c)  
Ground Floor, Suite 1, 68 Alfred Street, Milsons Point NSW 2061  
Ph: (02)9460 4199    www.hpi.net.au    ACN: 066 856 595

The Department of Human Services, Victoria  
Design guidelines for hospitals and day procedure centres

The Place To Be



DGHDP STANDARD COMPONENTS

Room Layout Sheet

Room Name Patient Bay - Trauma

ID No PBTR-T

- COM/2  
CG  
CR  
DDG  
EC  
EL  
GPO/1  
GPO/1 EP  
GPO/C  
MA  
NC/NA  
LS/UDL  
O  
RCD  
S  
SK4  
V1
- COMMUNICATION OUTLET - DOUBLE  
CORNER GUARD  
CRASH RAIL  
DISPENSER - DISPOSABLE GLOVE  
EMERGENCY CALL  
EXAMINATION LIGHT  
GENERAL PURPOSE OUTLET, SINGLE  
EMERGENCY POWER, SINGLE  
GENERAL PURPOSE OUTLET, CLEANER'S  
MEDICAL AIR  
NURSE CALL/NURSE ASSIST  
LIGHT SWITCH - UP/DOWN LIGHT  
OXYGEN  
RESIDUAL CURRENT DEVICE  
SUCTION  
FLOOR VINYL COVED SKIRTING  
VINYL FLOORING, STANDARD

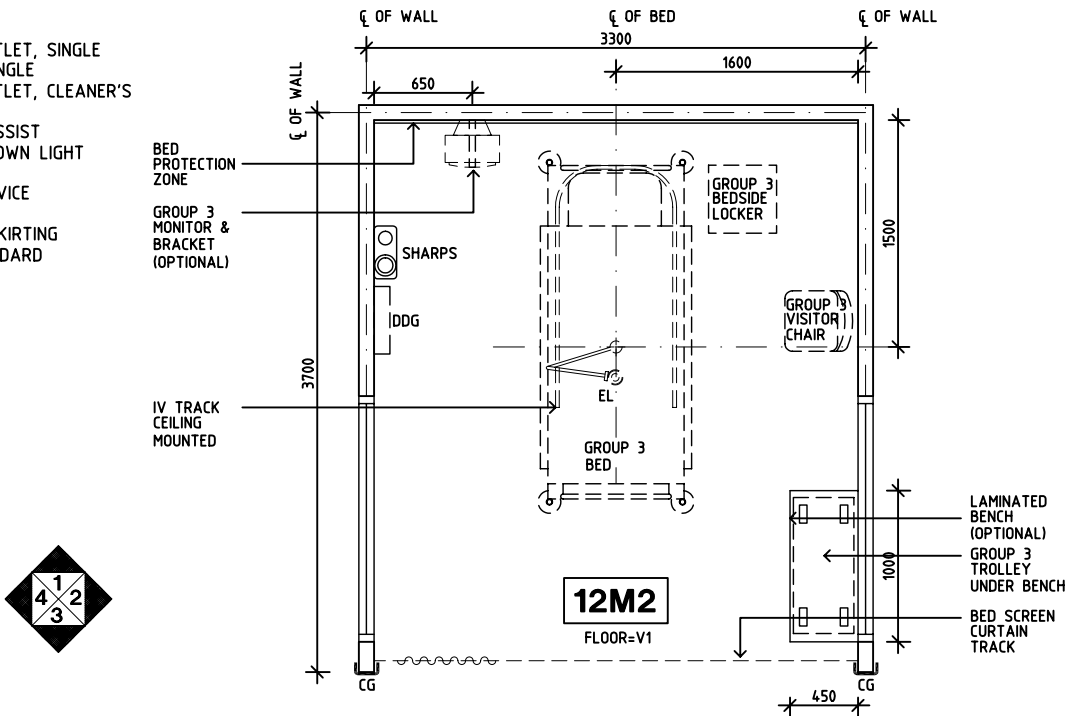

PLAN

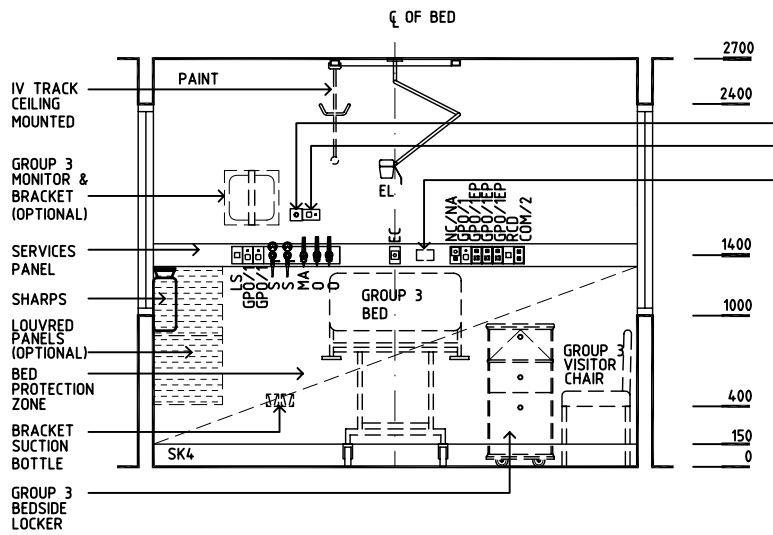

ELEVATION 1

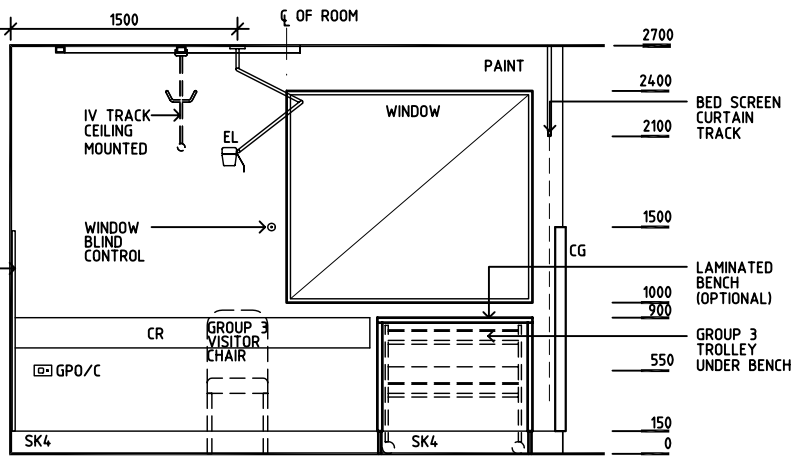

ELEVATION 2

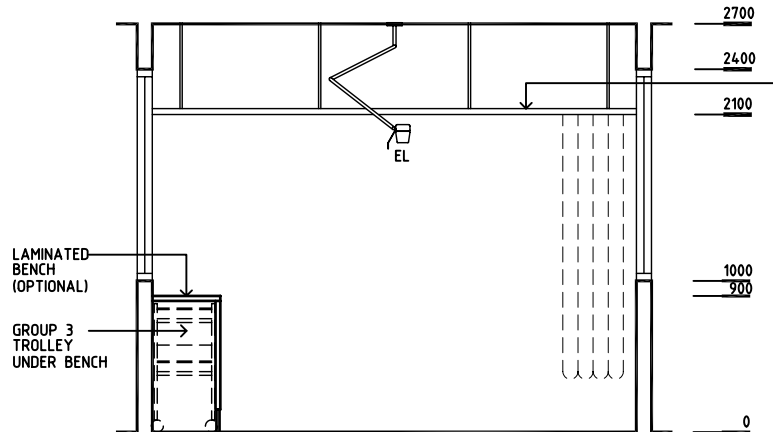

ELEVATION 3

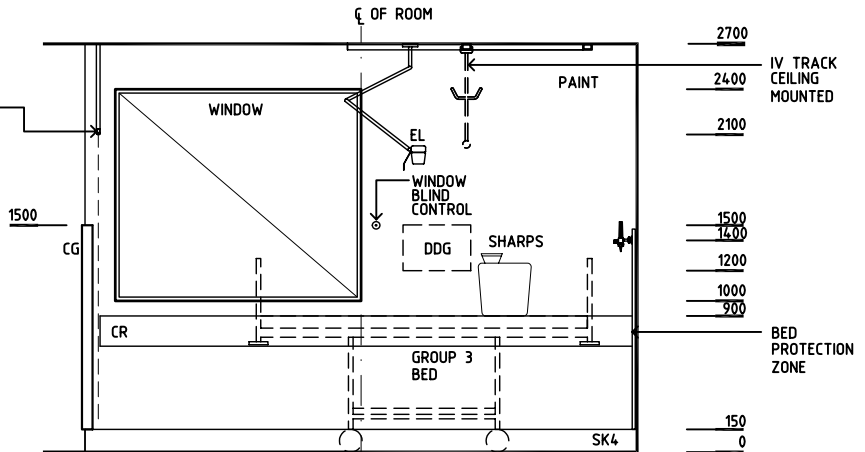

ELEVATION 4

Rev	Revision Description	Date	Rev	Revision Description	Date	Rev	Revision Description	Date
1	FIRST ISSUE	27.9.04						
2	DRAWING REVISED	22.10.04						

Drawn	Checked	Date	Scale	Sheet
CC	DB	22.10.04	1:50 in A3	1 of 1
CAD File		Drawing No.		Issue
PBTR-T		PBTR-T		2

HEALTH PROJECTS INTERNATIONAL (c)  
Ground Floor, Suite 1, 68 Alfred Street, Milsons Point NSW 2061  
Ph: (02)9460 4199 www.hpi.net.au ACN: 066 856 595

The Department of Human Services, Victoria  
Design guidelines for hospitals and day procedure centres

The Place To Be

DGHDP STANDARD COMPONENTS

Room Layout Sheet

Room Name Patient Bay - Critical

ID No PBTR-C

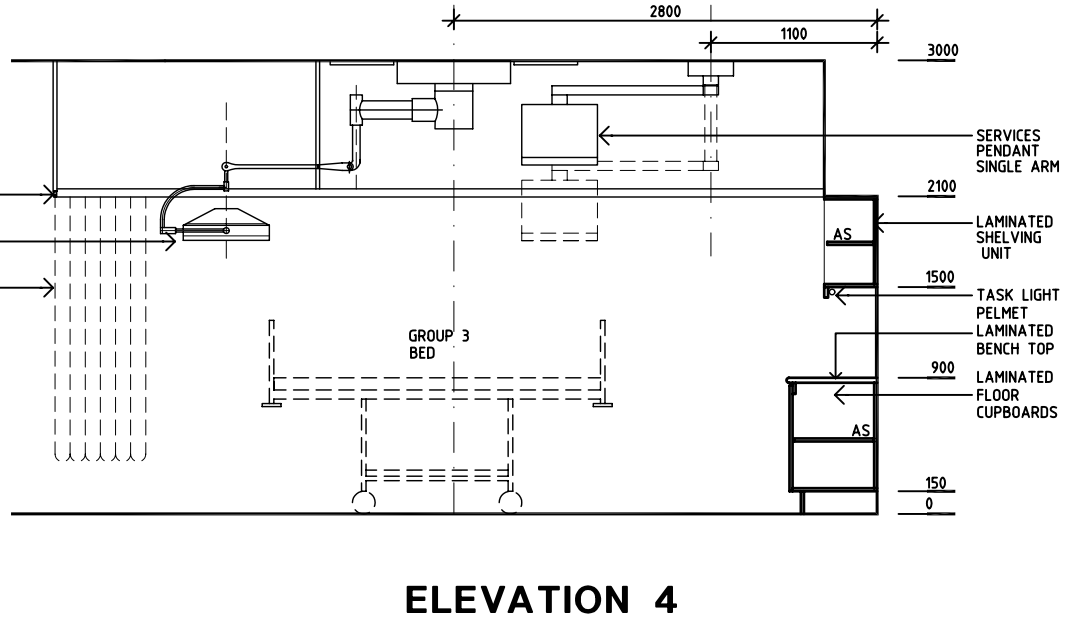
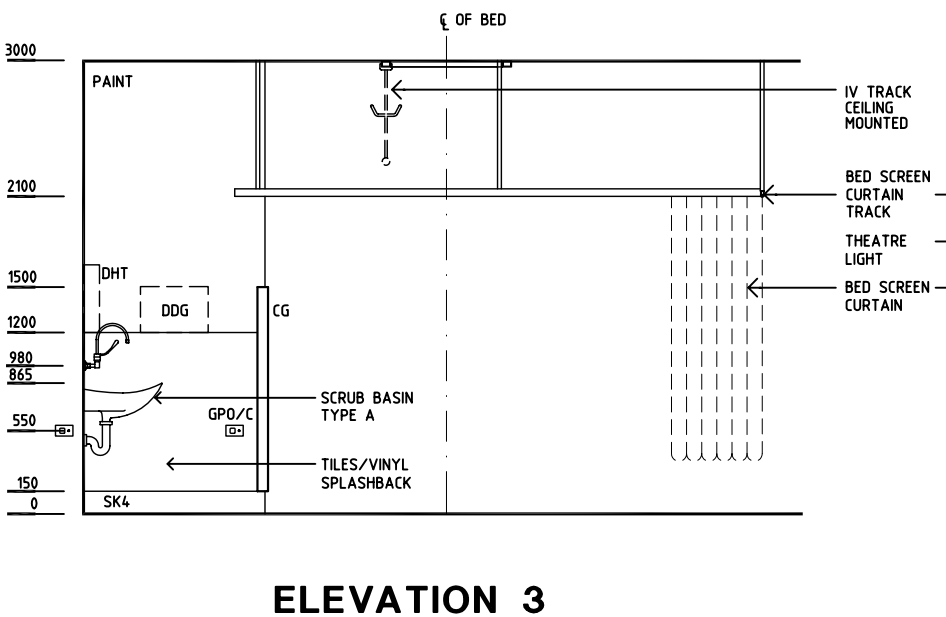
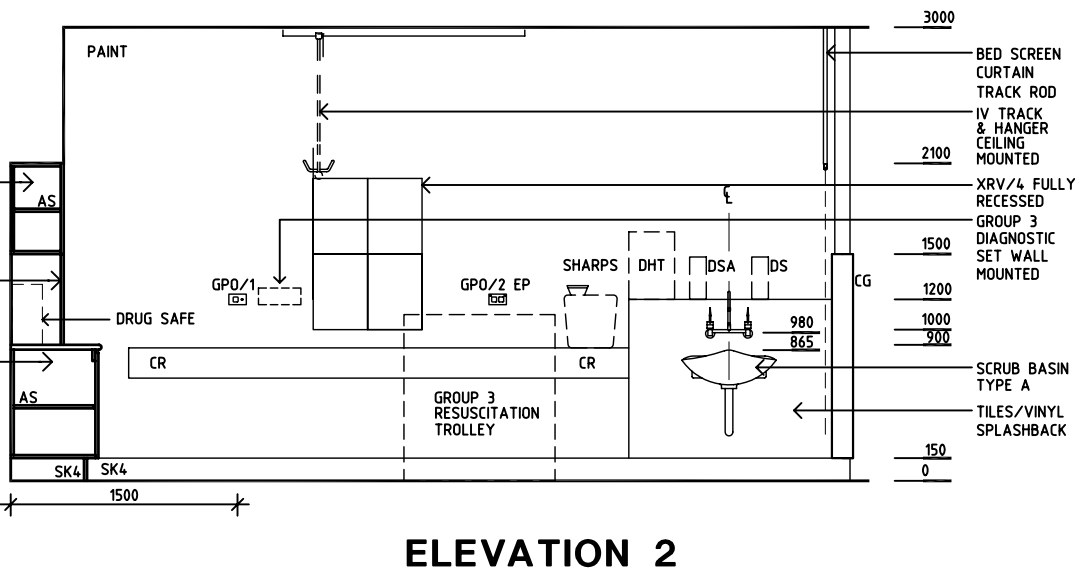
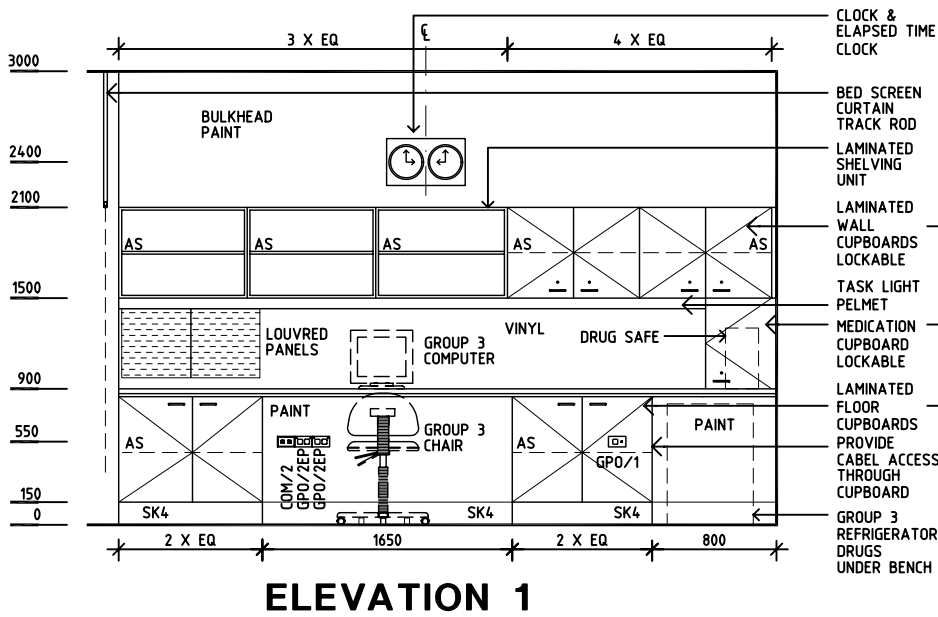
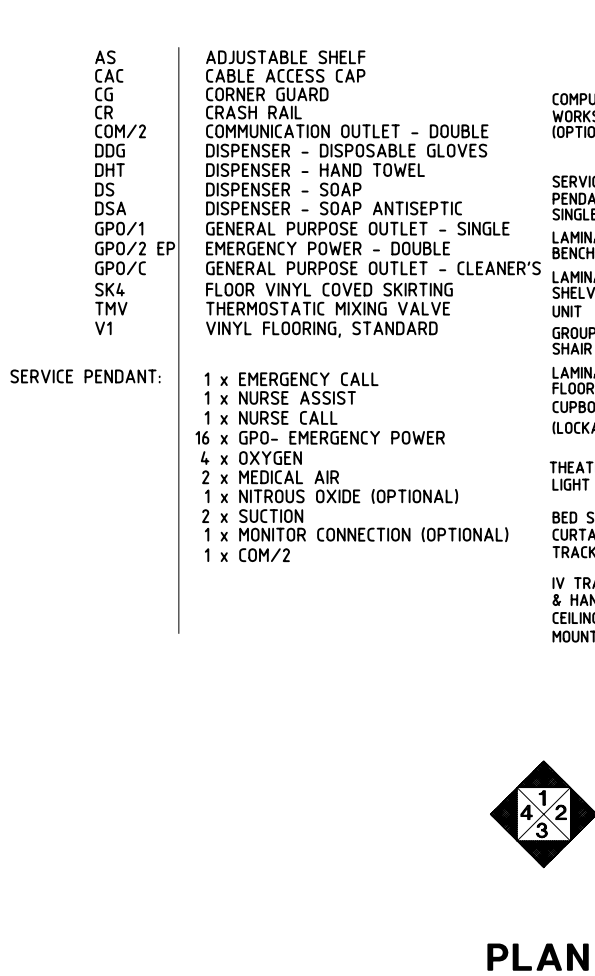

Rev	Revision Description	Date	Rev	Revision Description	Date	Rev	Revision Description	Date
1	FIRST ISSUE	27.9.04						
2	DRAWING REVISED	22.10.04						

Drawn	Checked	Date	Scale	Sheet
CC	DB	22.10.04	1:50 in A3	1 of 1
CAD File		Drawing No.		Issue
PBTR-C		PBTR-C		2

**HEALTH PROJECTS INTERNATIONAL** (c)  
Ground Floor, Suite 1, 68 Alfred Street, Milsons Point NSW 2061  
Ph: (02)9460 4199 www.hpi.net.au ACN: 066 856 595

The Department of Human Services, Victoria  
Design guidelines for hospitals and day procedure centres

The Place To Be

DGHDP STANDARD COMPONENTS

Room Layout Sheet

Room Name Plaster room

ID No PLST

- AS

COM/2

CR

DDG

DHT

DP

DS

DSA

EC

GP0/1

GP0/2

GP0/1EP

GP0/C

LS

MA

NA

NC

NO

O

RCD

S

SC

SK4

SS

V1

WT
- ADJUSTABLE SHELF

COMMUNICATION OUTLET-DOUBLE

CRASH RAIL

DISPENSER-DISPOSABLE GLOVES

DISPENSER-HAND TOWEL

DOOR AND FRAME PROTECTION

DISPENSER-SOAP

DISPENSER-SOAP ANTISEPTIC

EMERGENCY CALL

GENERAL PURPOSE OUTLET/ SINGLE

GENERAL PURPOSE OUTLET/ DOUBLE

EMERGENCY POWER - SINGLE

GENERAL PURPOSE OUTLET/ CLEANER'S

LIGHT SWITCH

MEDICAL AIR

NURSE ASSIST

NURSE CALL

NITROUS OXIDE

OXYGEN

RESIDUAL CURRENT DEVICE

SUCTION

SCAVENGE

FLOOR VINYL COVED SKIRTING

STAINLESS STEEL

VINYL FLOORING, STANDARD

WALL TELEPHONE



PLAN

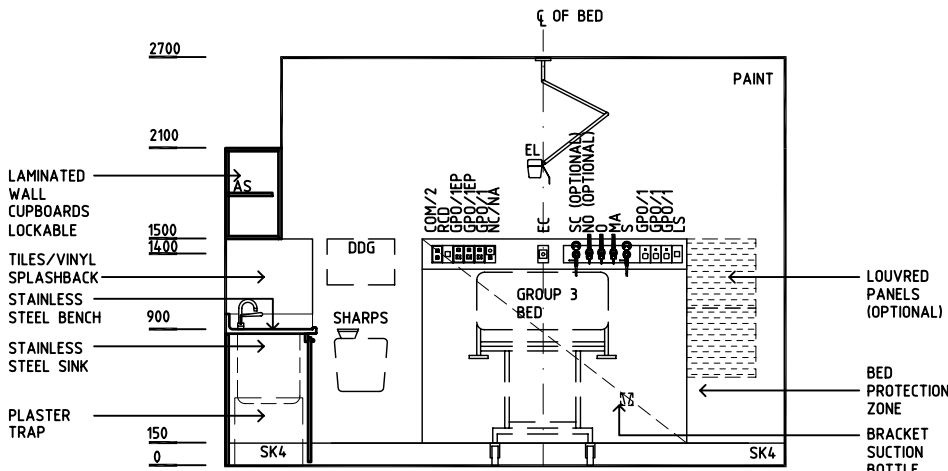
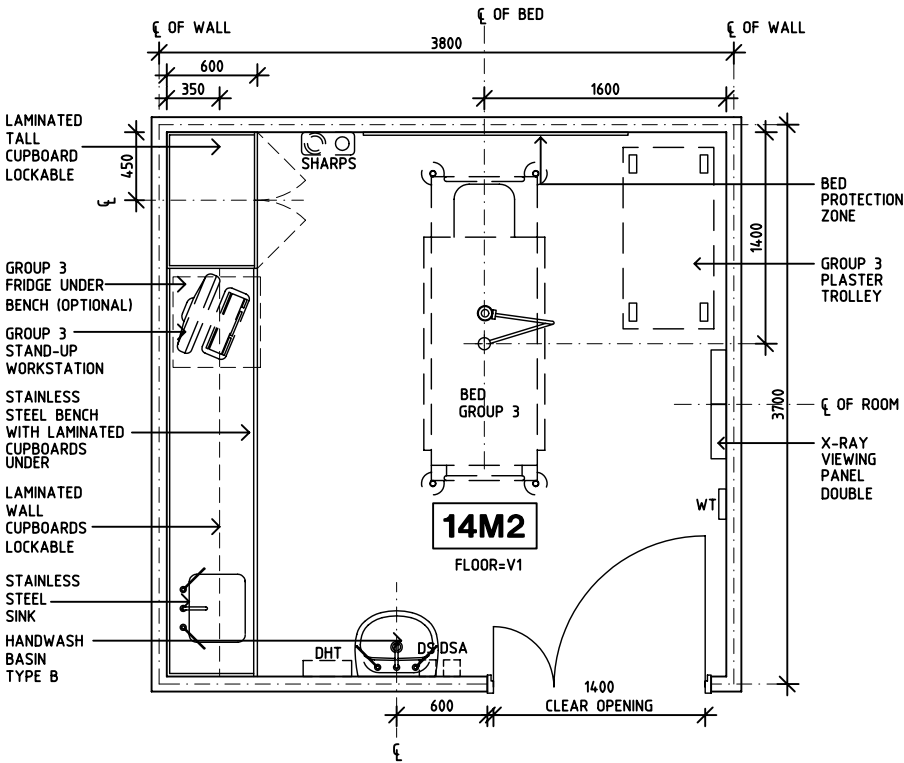

ELEVATION 1

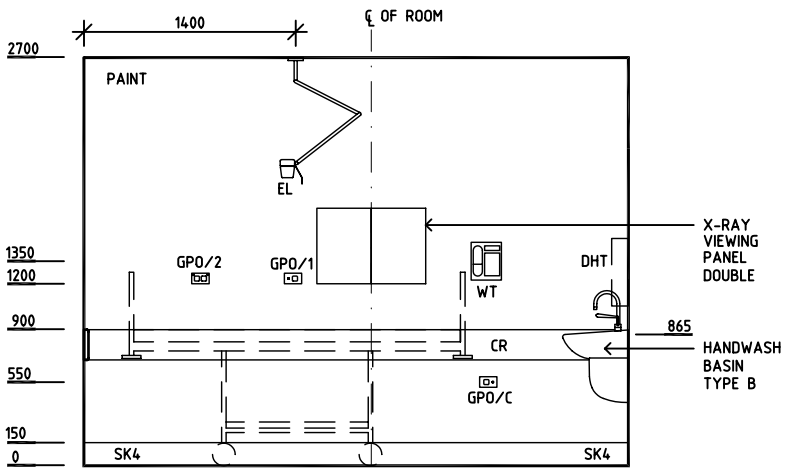

ELEVATION 2

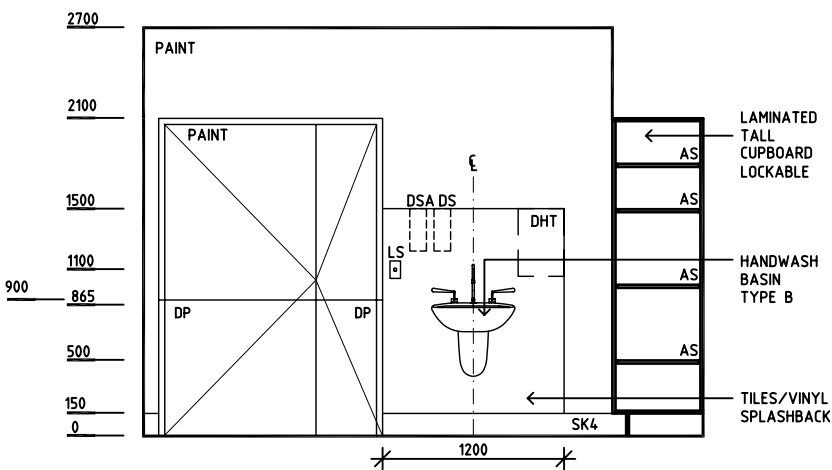

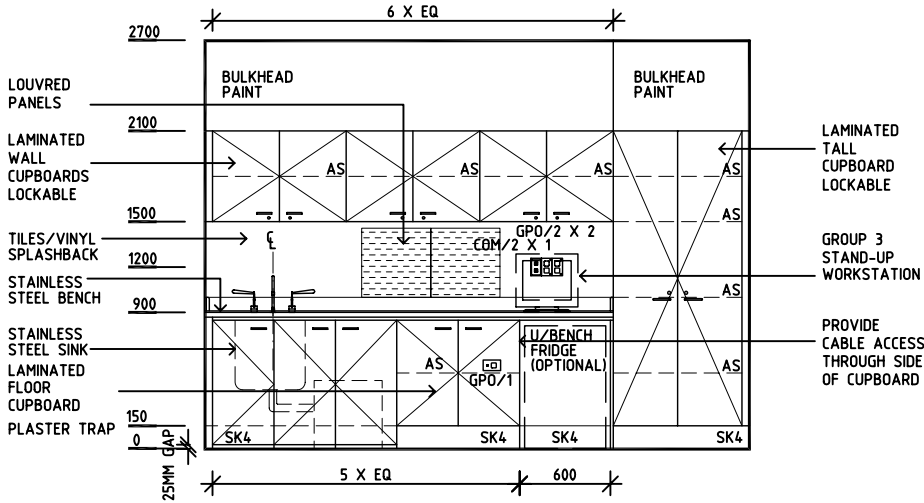

ELEVATION 3



ELEVATION 4

Rev	Revision Description	Date	Rev	Revision Description	Date	Rev	Revision Description	Date
1	FIRST ISSUE	27.9.04						
2	DRAWING REVISED	22.10.04						

	<b>HEALTH PROJECTS INTERNATIONAL (c)</b> Ground Floor, Suite 1, 68 Alfred Street, Milsons Point NSW 2061 Ph: (02)9460 4199    www.hpi.net.au    ACN: 066 856 595	 The Department of Human Services, Victoria Design guidelines for hospitals and day procedure centres		Drawn	Checked	Date	Scale	Sheet
				CC	DB	22.10.04	1:50 in A3	1 of 1
				CAD File		Drawing No.		Issue
				PLST		<b>PLST</b>		<b>2</b>

DGHDP STANDARD COMPONENTS

Room Layout Sheet

Room Name **Property Bay - Staff**

ID No **PROP**

SK4 FLOOR VINYL COVED SKIRTING

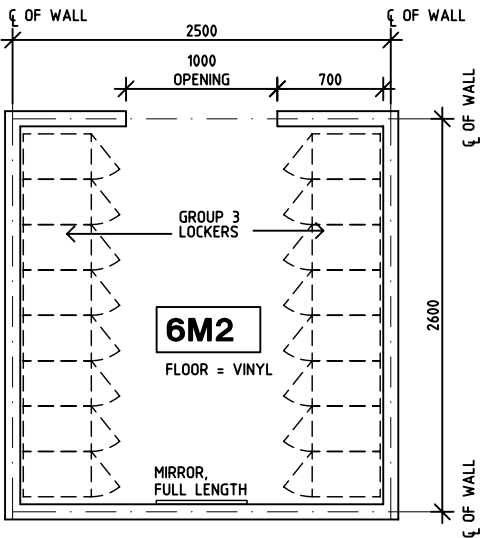

PLAN

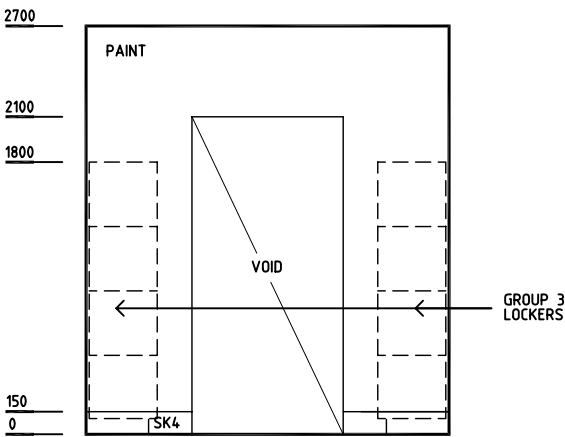

ELEVATION 1

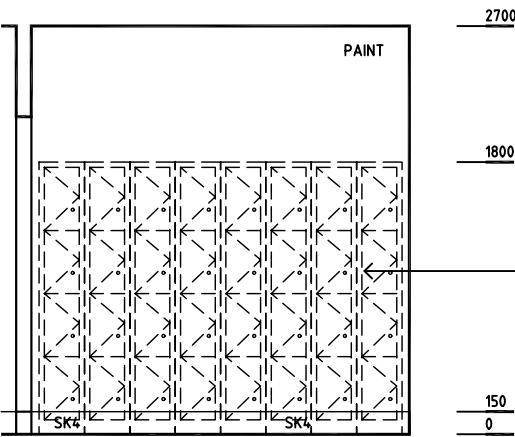

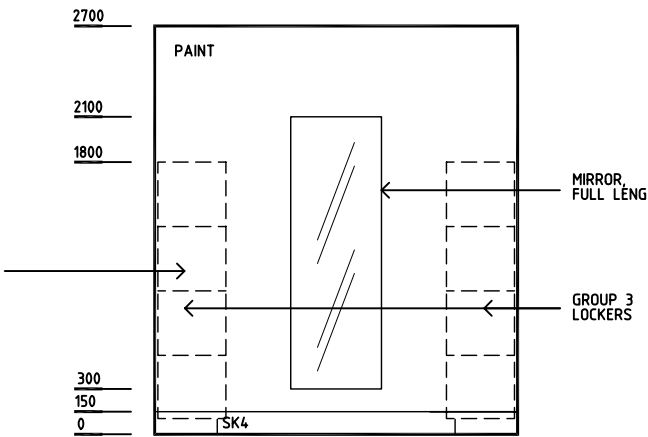

ELEVATION 2  
OPTION FOR QUARTER LOCKERS

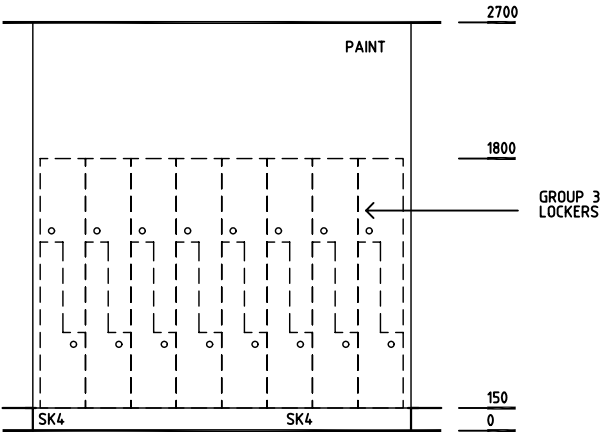

ELEVATION 3





ELEVATION 2  
OPTION FOR INTERLOCKED HALF LOCKERS

Rev	Revision Description	Date	Rev	Revision Description	Date	Rev	Revision Description	Date
1	FIRST ISSUE	27.9.04						
 <b>HEALTH PROJECTS INTERNATIONAL</b> (c) Ground Floor, Suite 1, 68 Alfred Street, Milsons Point NSW 2061 Ph: (02)9460 4199 www.hpi.net.au ACN: 066 856 595			 The Department of Human Services, Victoria Design guidelines for hospitals and day procedure centres			 <b>Victoria</b> The Place To Be		
						<b>Drawn</b>	<b>Checked</b>	<b>Date</b>
						CC	DB	27.9.04
						CAD File		1:50 in A3
						PROP		Drawing No. <b>PROP</b>
								1 of 1
								Issue <b>1</b>

## Room Layout Sheet

ID No **RECW**

Rev	Revision Description	Date	Rev	Revision Description	Date	Rev	Revision Description	Date
1	FIRST ISSUE	27.9.04						

 <b>HEALTH PROJECTS INTERNATIONAL (c)</b> Ground Floor, Suite 1, 68 Alfred Street, Milsons Point NSW 2061 Ph: (02)9460 4199    www.hpi.net.au    ACN: 066 856 595	 The Department of Human Services, Victoria Design guidelines for hospitals and day procedure centres	 The Place To Be	<b>Drawn</b>	<b>Checked</b>	<b>Date</b>	<b>Scale</b>	<b>Sheet</b>
			CC	DB	27.9.04	1: 50 in A3	1 of 1
			CAD File RECW		Drawing No. RECW		Issue 1

DGHDP STANDARD COMPONENTS

Room Layout Sheet

Room Name **Scrub Up / Gowning**

ID No **SCRB**

- CG

DGL

DSA

DSB

DP

OPS

SK4

SS

SR

V1

V4
- CORNER GUARD

DOUBLE GLAZED WITH VENETIAN BLINDS

DISPENSER - SOAP ANTISEPTIC

DISPENSER - SCRUB BRUSH

DOOR AND FRAME PROTECTION

OBSERVATION PANEL WITH SLIDING COVER

FLOOR VINYL COVERED SKIRTING

STAINLESS STEEL

SCRUB RESISTANT

VINYL FLOORING, STANDARD

VINYL FLOORING, SAFETY VINYL

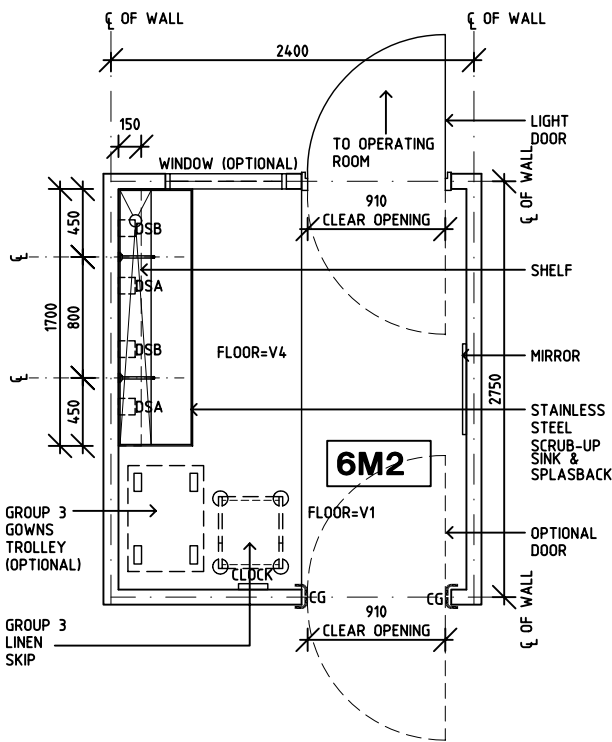

PLAN

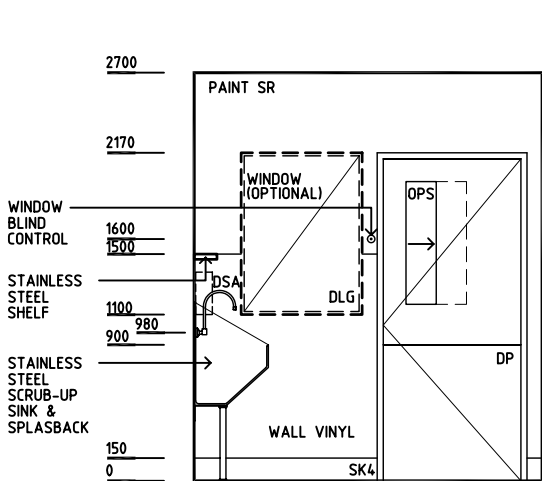

ELEVATION 1

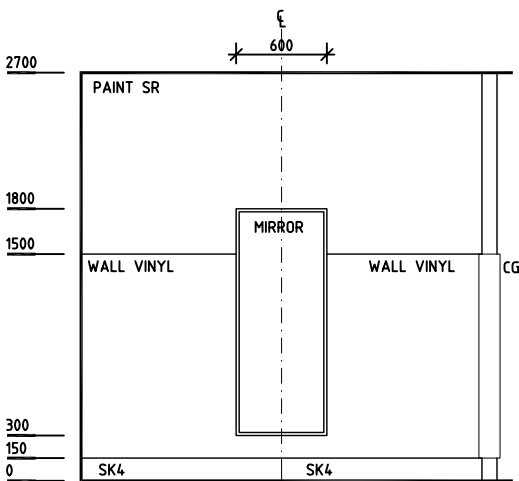

ELEVATION 2

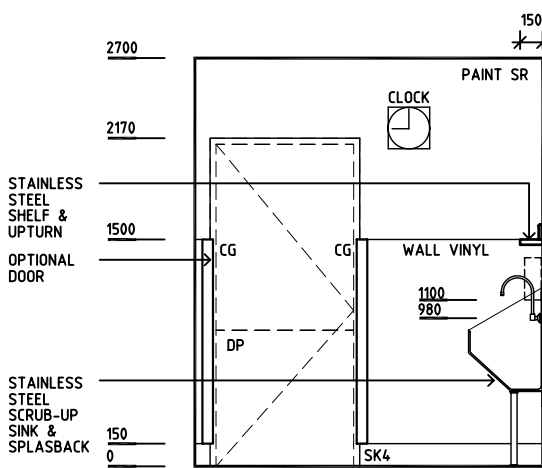

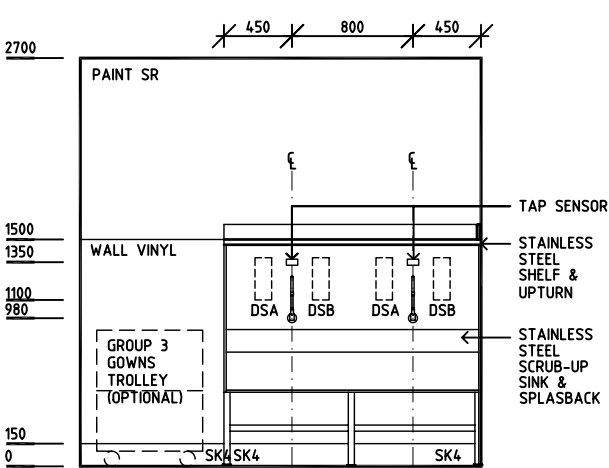

ELEVATION 3



ELEVATION 4

Rev	Revision Description	Date	Rev	Revision Description	Date	Rev	Revision Description	Date
1	FIRST ISSUE	27.9.04						
2	DRAWING REVISED	22.10.04						

	<b>HEALTH PROJECTS INTERNATIONAL (c)</b> Ground Floor, Suite 1, 68 Alfred Street, Milsons Point NSW 2061 Ph: (02)9460 4199    www.hpi.net.au    ACN: 066 856 595	 The Department of Human Services, Victoria Design guidelines for hospitals and day procedure centres		Drawn	Checked	Date	Scale	Sheet
				CC	DB	22.10.04	1:50 in A3	1 of 1
				CAD File		Drawing No.		Issue
				SCRB		<b>SCRB</b>		<b>2</b>

DGHDP STANDARD COMPONENTS

Room Layout Sheet

Room Name **Seclusion Room**

ID No **SECL**

- OP

LS-R

LS-N

SK4

V2
- OBSERVATION PANEL - LEXAN

LIGHT SWITCH - ROOM

LIGHT SWITCH - NIGHT LIGHT

FLOOR VINYL COVERED SKIRTING

VINYL FLOORING, CUSHIONED



PLAN

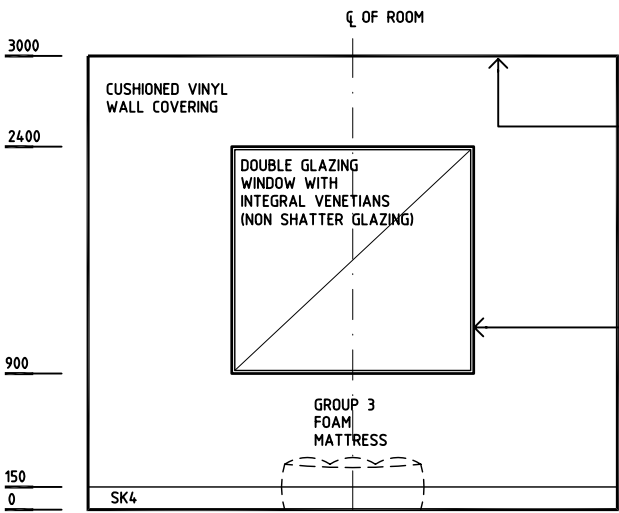
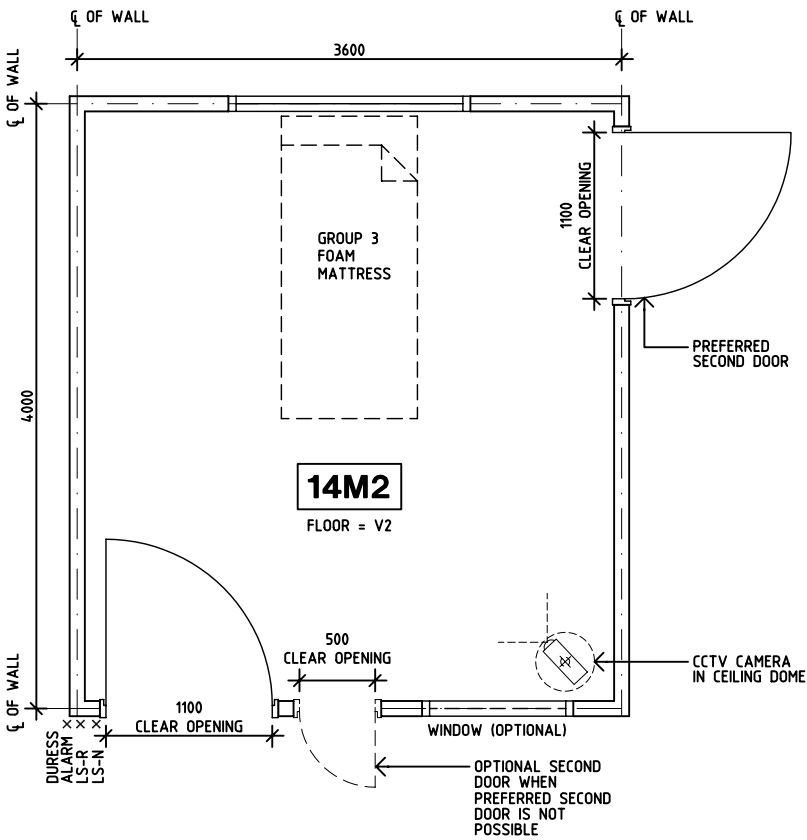

ELEVATION 1

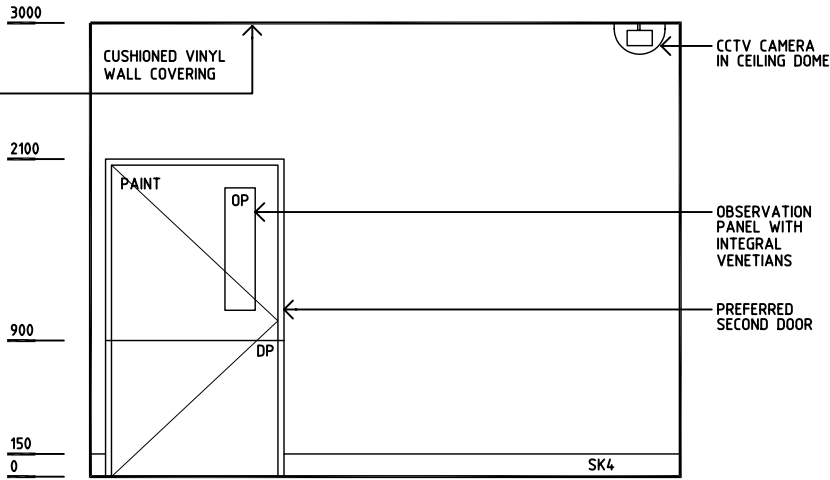

ELEVATION 2

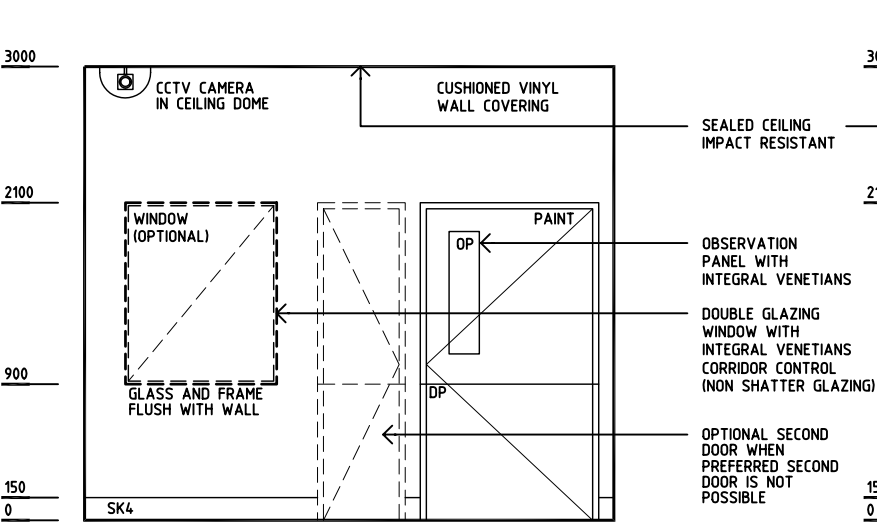

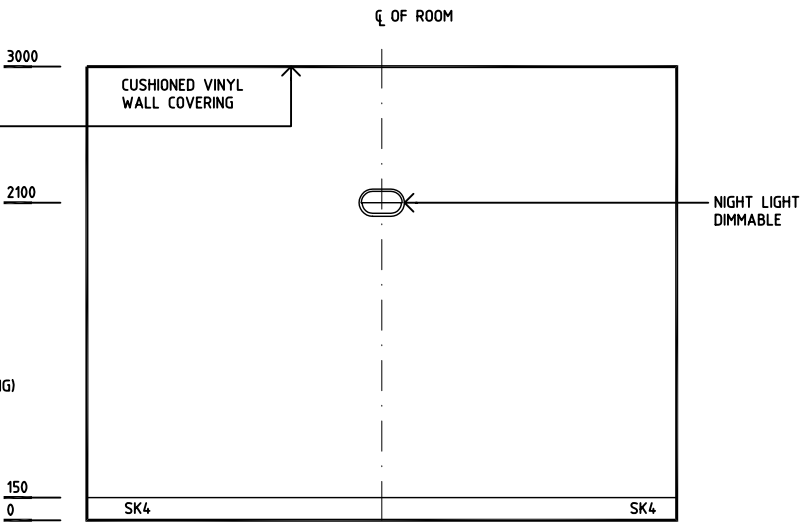

ELEVATION 3



ELEVATION 4

Rev	Revision Description	Date	Rev	Revision Description	Date	Rev	Revision Description	Date
1	FIRST ISSUE	27.9.04						

	<b>HEALTH PROJECTS INTERNATIONAL (c)</b> Ground Floor, Suite 1, 68 Alfred Street, Milsons Point NSW 2061 Ph: (02)9460 4199    www.hpi.net.au    ACN: 066 856 595		The Department of Human Services, Victoria Design guidelines for hospitals and day procedure centres		<b>Drawn</b>	<b>Checked</b>	<b>Date</b>	<b>Scale</b>	<b>Sheet</b>
					CC	DB	27.9.04	1:50 in A3	1 of 1
					CAD File		Drawing No.		Issue
					SECL		<b>SECL</b>		<b>1</b>



# Room Layout Sheet

Room Name

## Shower - Patient

ID No

## SHPT

- |       |                                 |
|-------|---------------------------------|
| CH    | CATHETER HOOK                   |
| COH   | COAT HOOK                       |
| DP    | DOOR AND FRAME PROTECTION       |
| DPT   | DISPENSER PAPER TOWEL           |
| DS    | DISPENSER SOAP                  |
| DDG   | DISPENSER DISPOSABLE GLOVE      |
| EC    | EMERGENCY CALL                  |
| FW    | FLOOR WASTE                     |
| GPO/2 | GENERAL POWER OUTLET, DOUBLE    |
| GPO/C | GENERAL POWER OUTLET, CLEANER'S |
| GR    | GRAB RAIL                       |
| IV    | IV HOOK                         |
| LS    | LIGHT SWITCH                    |
| NA    | NURSE ASSIST                    |
| NC    | NURSE CALL                      |
| S/SH  | SOAP AND SHAMPOO HOLDER         |

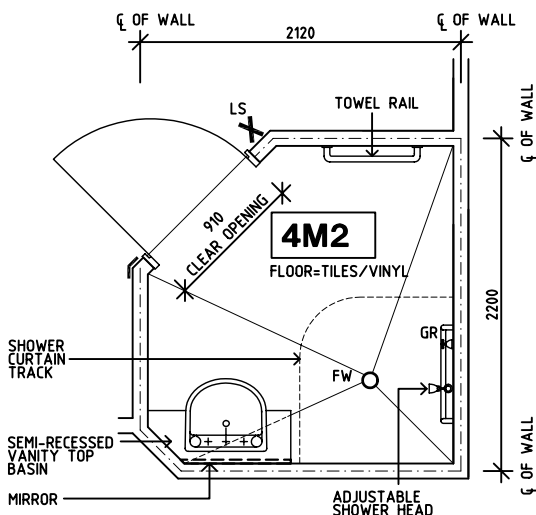

## PLAN

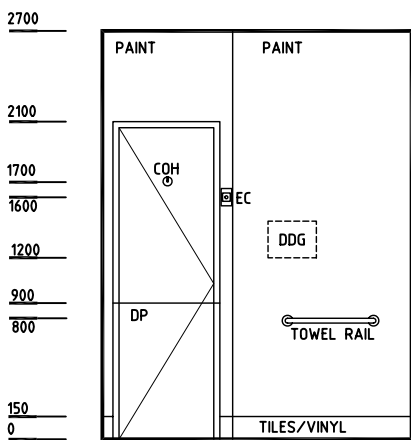

## ELEVATION 1

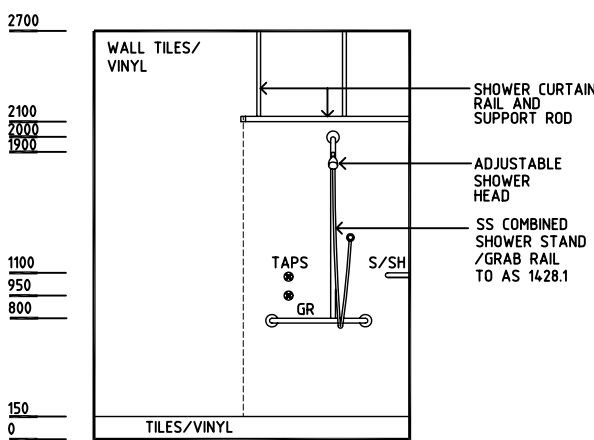

## ELEVATION 2

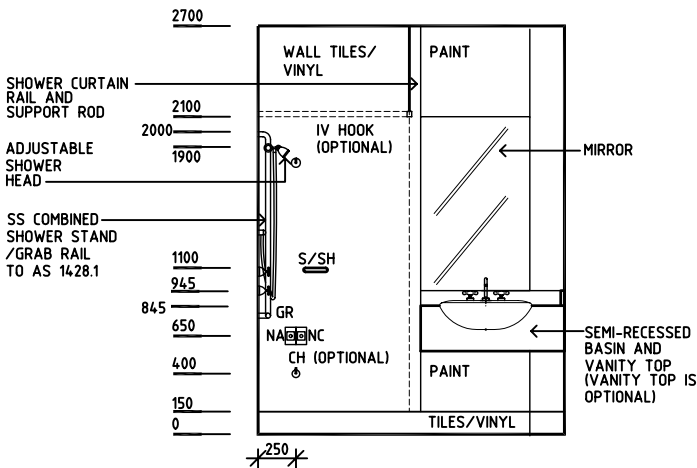

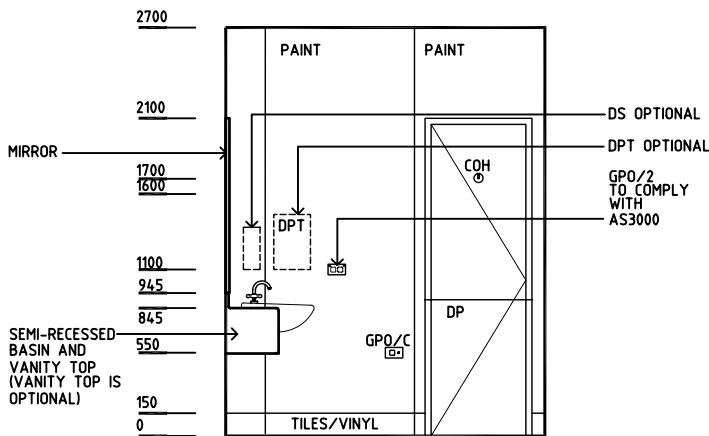

## ELEVATION 3



## ELEVATION 4

Rev	Revision Description	Date	Rev	Revision Description	Date	Rev	Revision Description	Date
1	FIRST ISSUE	27.9.04						
2	DRAWING REVISED	22.10.04						

 <b>HEALTH PROJECTS INTERNATIONAL (c)</b> Ground Floor, Suite 1, 68 Alfred Street, Milsons Point NSW 2061 Ph: (02)9460 4199    www.hpi.net.au    ACN: 066 856 595	 The Department of Human Services, Victoria Design guidelines for hospitals and day procedure centres	 The Place To Be	Drawn	Checked	Date	Scale	Sheet
			CC	DB	22.10.04	1:50 in A3	1 of 1
			CAD File SHPT		Drawing No. <b>SHPT</b>		Issue <b>2</b>

DGHDP STANDARD COMPONENTS

Room Layout Sheet

Room Name Shower - Staff

ID No SHST

- COH

FW

LS

S/SH
- COAT HOOK

FLOOR WASTE

LIGHT SWITCH

SOAP AND SHAMPOO HOLDER

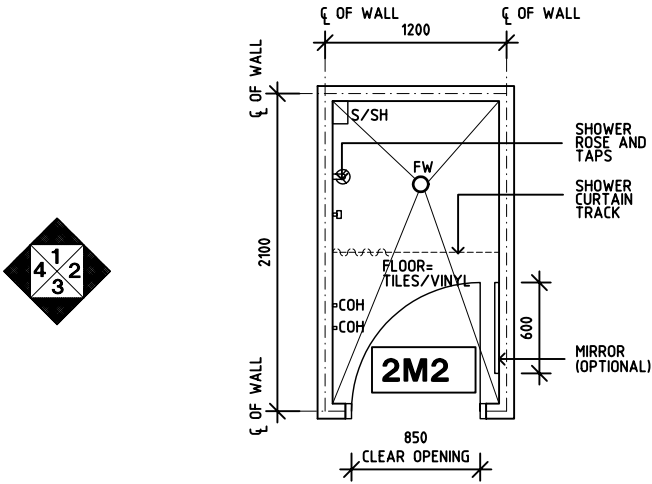

PLAN

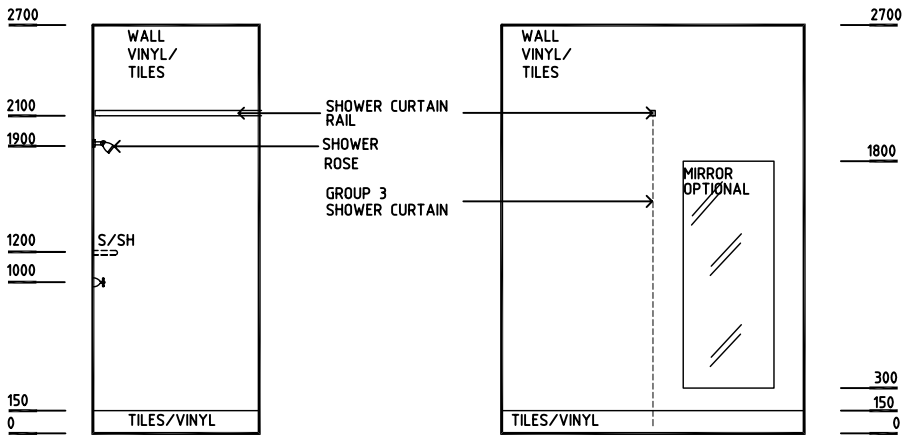

ELEVATION 1

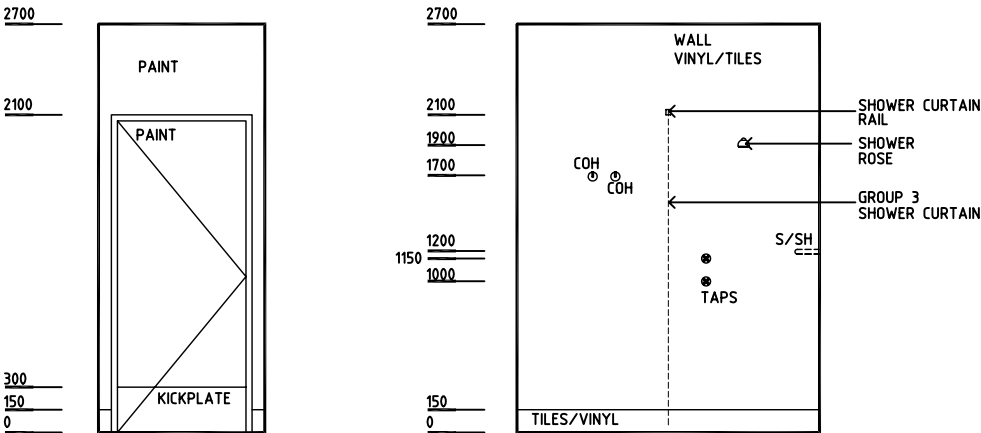

ELEVATION 2



ELEVATION 3

ELEVATION 4

Rev	Revision Description	Date	Rev	Revision Description	Date	Rev	Revision Description	Date
1	FIRST ISSUE	27.9.04						

 <b>HEALTH PROJECTS INTERNATIONAL</b> (c) Ground Floor, Suite 1, 68 Alfred Street, Milsons Point NSW 2061 Ph: (02)9460 4199    www.hpi.net.au    ACN: 066 856 595	 The Department of Human Services, Victoria Design guidelines for hospitals and day procedure centres	 <b>Victoria</b> The Place To Be	<b>Drawn</b>	<b>Checked</b>	<b>Date</b>	<b>Scale</b>	<b>Sheet</b>
			AA	DB	27.9.04	1:50 in A3	1 of 1
			CAD File SHST		Drawing No. <b>SHST</b>	Issue <b>1</b>	

DGHDP STANDARD COMPONENTS

Room Layout Sheet

Room Name Staff Room

ID No SRM

- AS

BWU

DS

GPO/1

GPO/2

LS

OP

PB

MATV

SK5

V1

WT
- ADJUSTABLE SHELF  
BOILING WATER UNIT  
DISPENSER - SOAP  
GENERAL PURPOSE OUTLET - SINGLE  
GENERAL PURPOSE OUTLET - DOUBLE  
LIGHT SWITCH  
OBSERVATION PANEL  
PINBOARD  
TV CONNECTION  
VINYL FEATHER EDGE SKIRTING  
VINYL FLOORING, STANDARD  
WALL TELEPHONE



PLAN

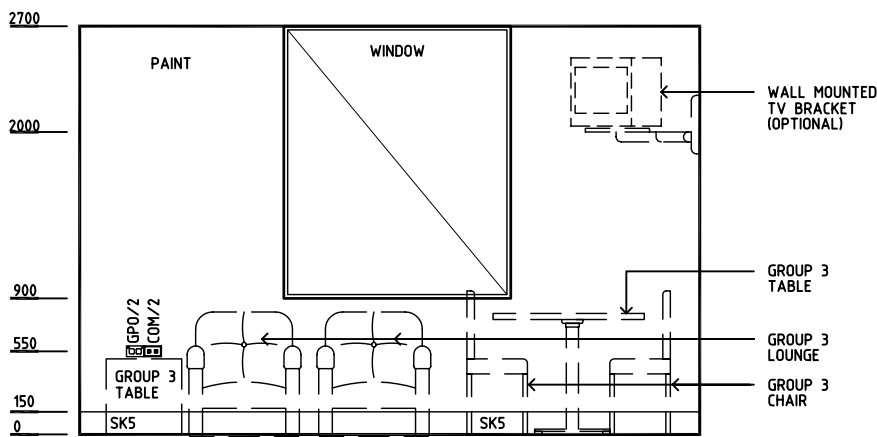
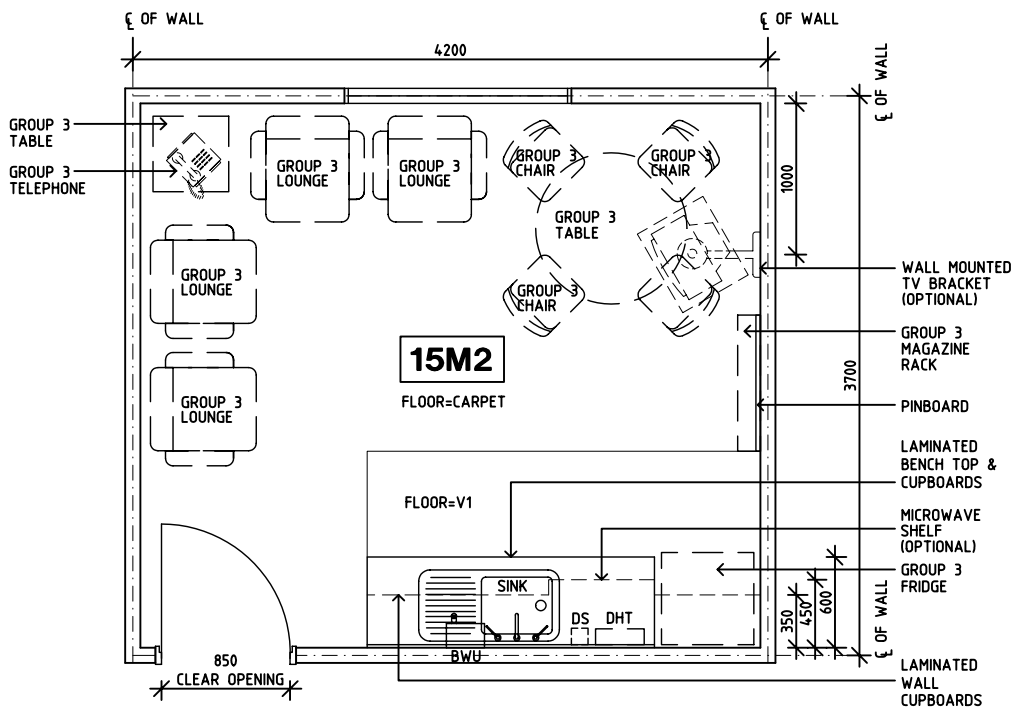

ELEVATION 1

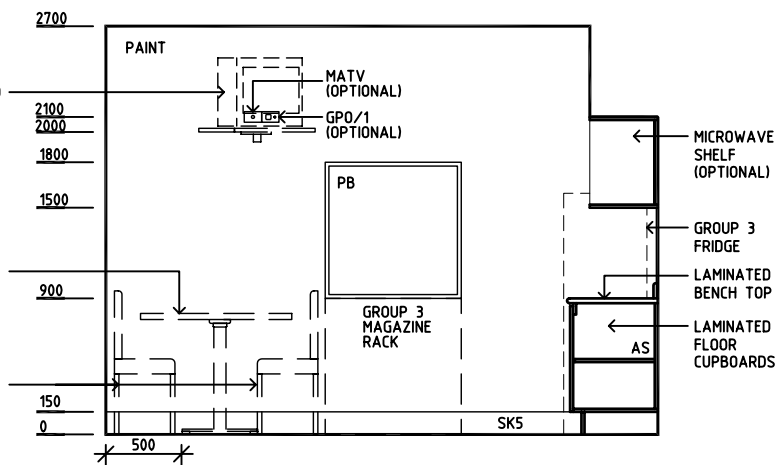

ELEVATION 2

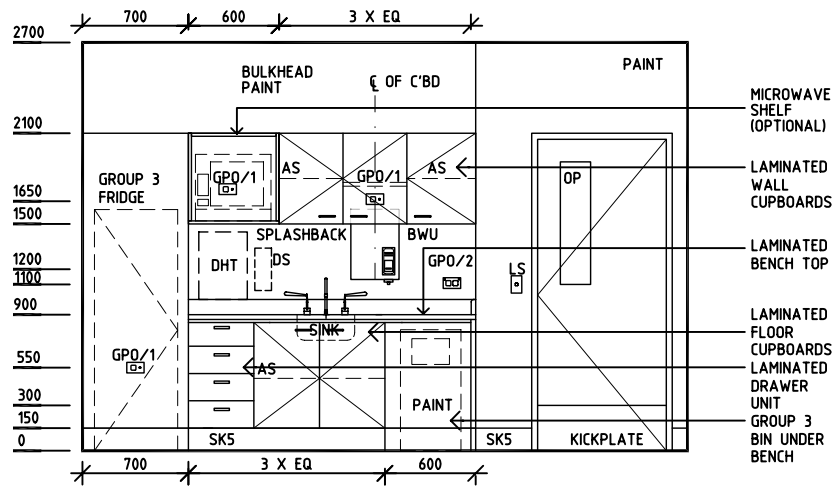

ELEVATION 3

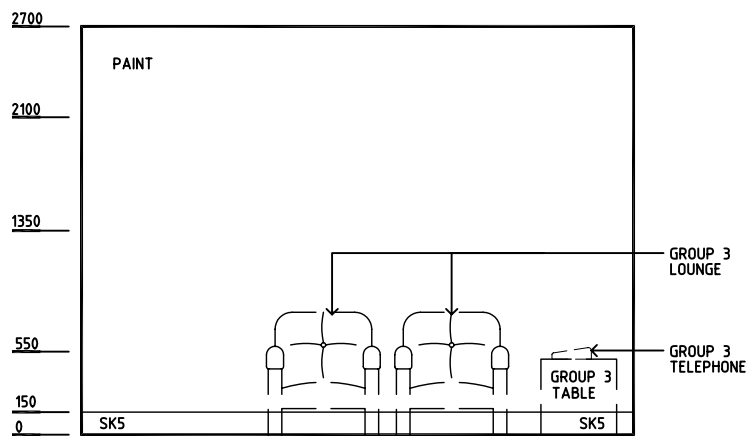

ELEVATION 4

Rev	Revision Description	Date	Rev	Revision Description	Date	Rev	Revision Description	Date
1	FIRST ISSUE	28.9.04						

Drawn	Checked	Date	Scale	Sheet
CC	DB	28.9.04	1:50 in A3	1 of 1
CAD File		Drawing No.		Issue
SRM		SRM		1



HEALTH PROJECTS INTERNATIONAL (c)  
Ground Floor, Suite 1, 68 Alfred Street, Milsons Point NSW 2061  
Ph: (02)9460 4199    www.hpi.net.au    ACN: 066 856 595



The Department of Human Services, Victoria  
Design guidelines for hospitals and day procedure centres



The Place To Be

DGHDP STANDARD COMPONENTS

Room Layout Sheet

Room Name Staff Station

ID No SSTN

- CAC
- COM/2
- GPO/2
- PB
- SK4
- CABLE ACCESS CAP
- COMMUNICATION OUTLET, DOUBLE
- GENERAL PURPOSE OUTLET-DOUBLE
- PINBOARD
- FLOOR VINYL COVED SKIRTING

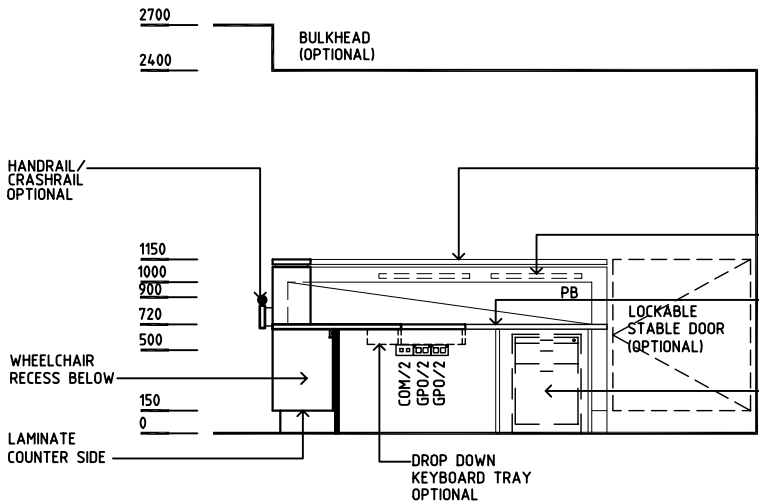
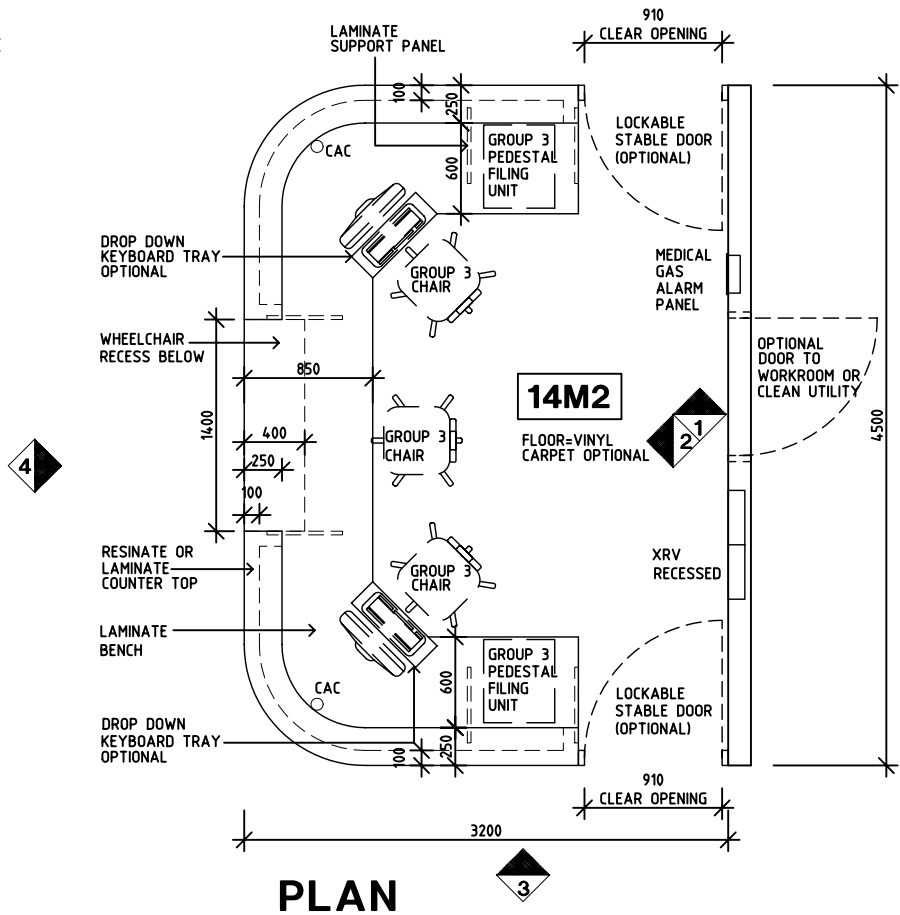

ELEVATION 1

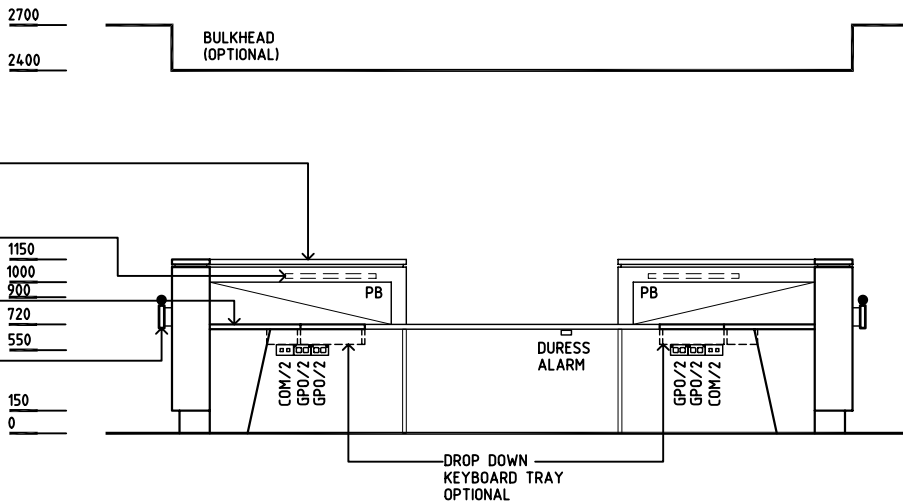

ELEVATION 2

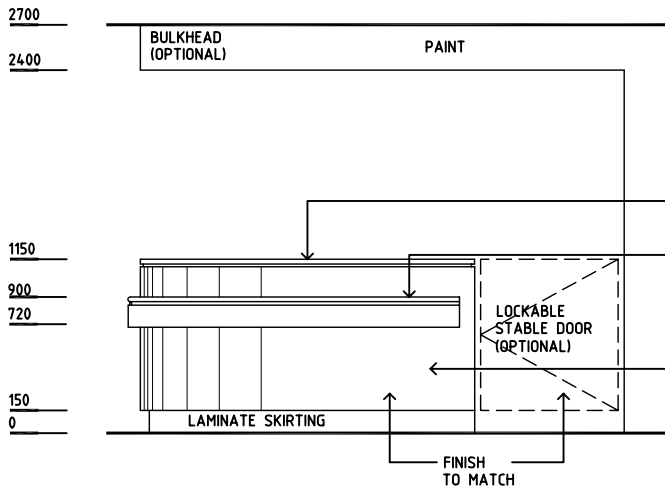

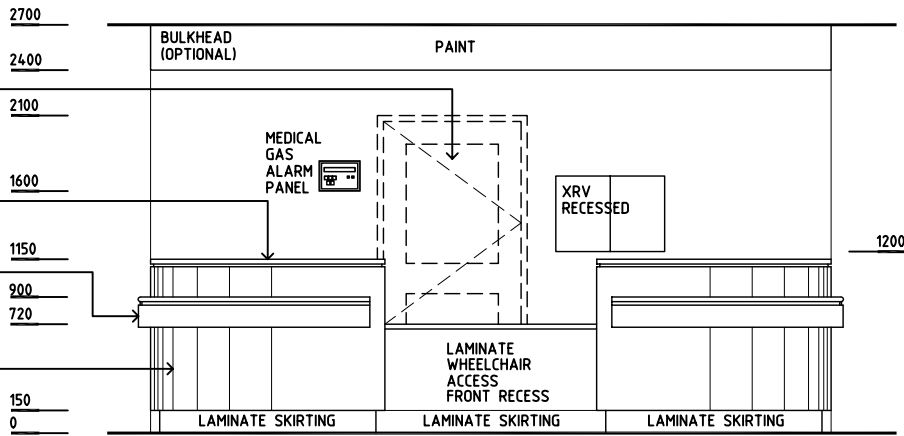

ELEVATION 3



ELEVATION 4

Rev	Revision Description	Date	Rev	Revision Description	Date	Rev	Revision Description	Date
1	FIRST ISSUE	27.9.04						
2	DRAWING REVISED	22.10.04						

	<b>HEALTH PROJECTS INTERNATIONAL (c)</b> Ground Floor, Suite 1, 68 Alfred Street, Milsons Point NSW 2061 Ph: (02)9460 4199    www.hpi.net.au    ACN: 066 856 595	 The Department of Human Services, Victoria Design guidelines for hospitals and day procedure centres		Drawn	Checked	Date	Scale	Sheet
				CC	DB	22.10.04	1:50 in A3	1 of 1
				CAD File		Drawing No.		Issue
				SSTN		<b>SSTN</b>		<b>2</b>

DGHDP STANDARD COMPONENTS

Room Layout Sheet

Room Name **Store - Cleaner's**

ID No **STCL**

- AS

CR

DP

GP0/2

LS

SK4

V1
- ADJUSTABLE SHELF

CRASH RAIL

DOOR AND DOOR FRAME PROTECTION

GENERAL PURPOSE OUTLET - DOUBLE

LIGHT SWITCH

FLOOR VINYL COVED SKIRTING

VINYL FLOORING, STANDARD

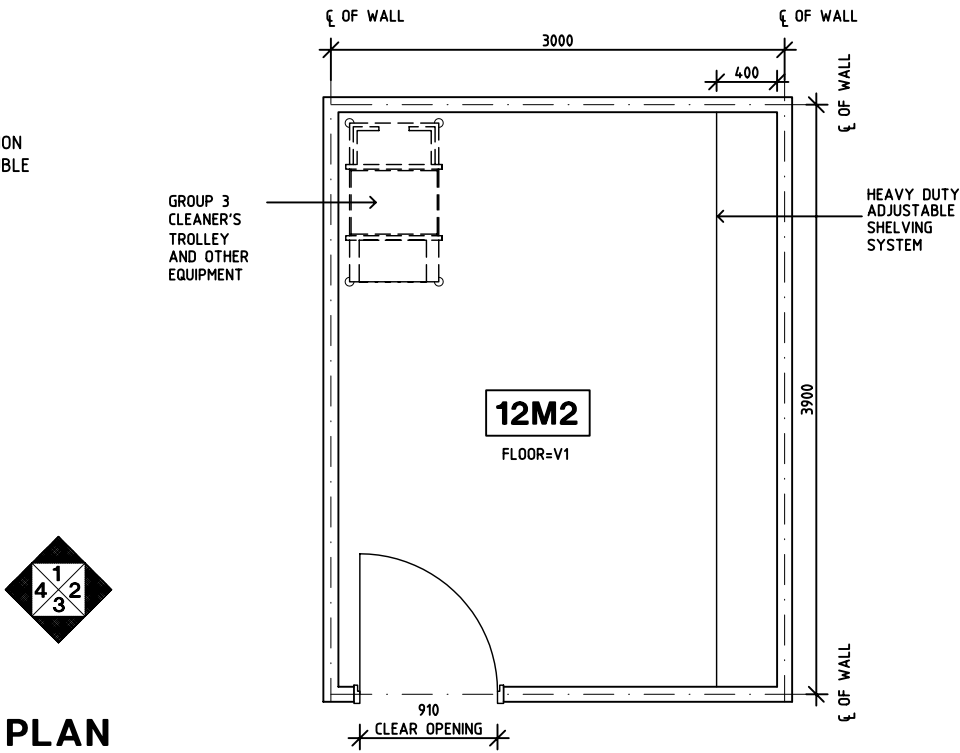

PLAN

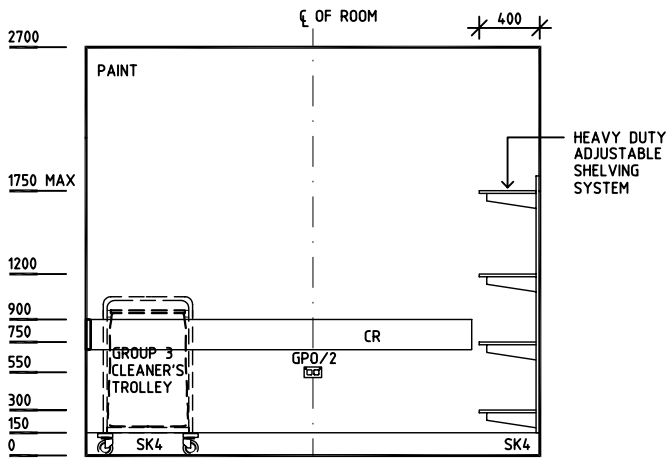

ELEVATION 1

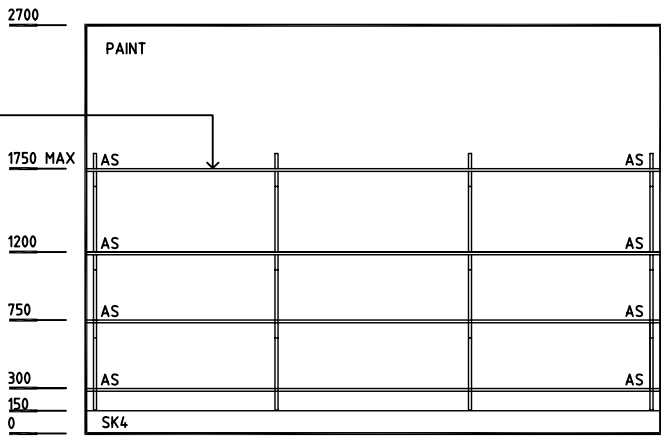

ELEVATION 2

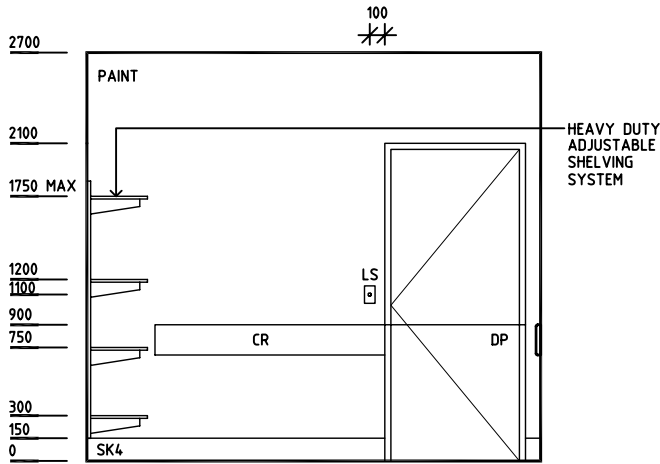

ELEVATION 3

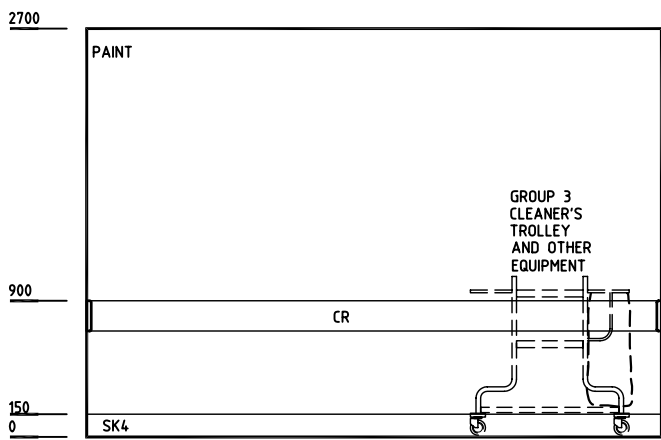

ELEVATION 4

Rev	Revision Description	Date	Rev	Revision Description	Date	Rev	Revision Description	Date
1	FIRST ISSUE	16.9.04						
2	DRAWING REVISED	25.10.04						

Drawn	Checked	Date	Scale	Sheet
CC	DB	25.10.04	1:50 in A3	1 of 1
CAD File		Drawing No.		Issue
STCL		STCL		2

HEALTH PROJECTS INTERNATIONAL (c)

Ground Floor, Suite 1, 68 Alfred Street, Milsons Point NSW 2061

Ph: (02)9460 4199    www.hpi.net.au    ACN: 066 856 595

DHS

The Department of Human Services, Victoria

Design guidelines for hospitals and day procedure centres

Victoria

The Place To Be

DGHDP STANDARD COMPONENTS

Room Layout Sheet

Room Name **Store - Equipment**

ID No **STEQ**

- AS

CR

DP

EH

GP0/2

LS

SK4

WB
- ADJUSTABLE SHELF

CRASH RAIL

DOOR & FRAME PROTECTION

EQUIPMENT HOOK

GENERAL PURPOSE OUTLET-DOUBLE

LIGHT SWITCH

FLOOR VINYL COVERED SKIRTING

WHITEBOARD

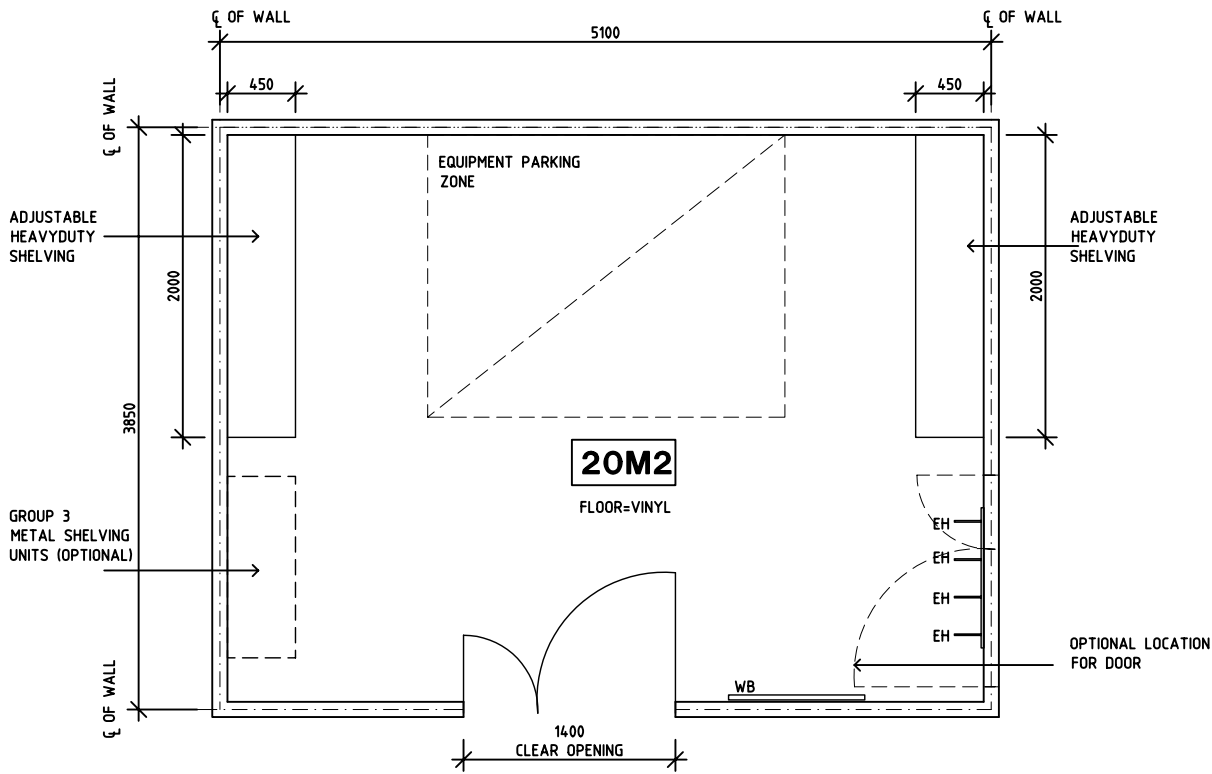

PLAN

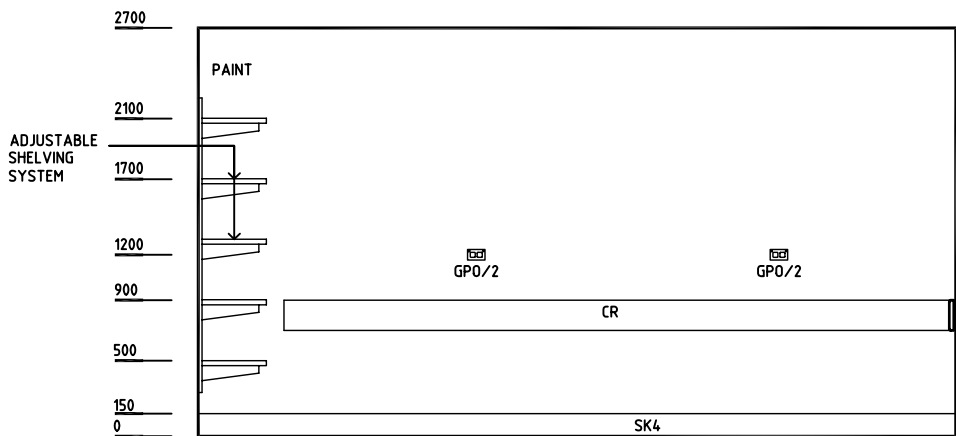

ELEVATION 1

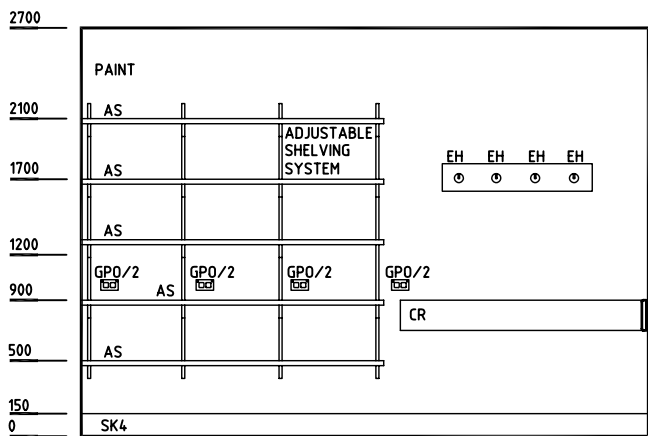

ELEVATION 2

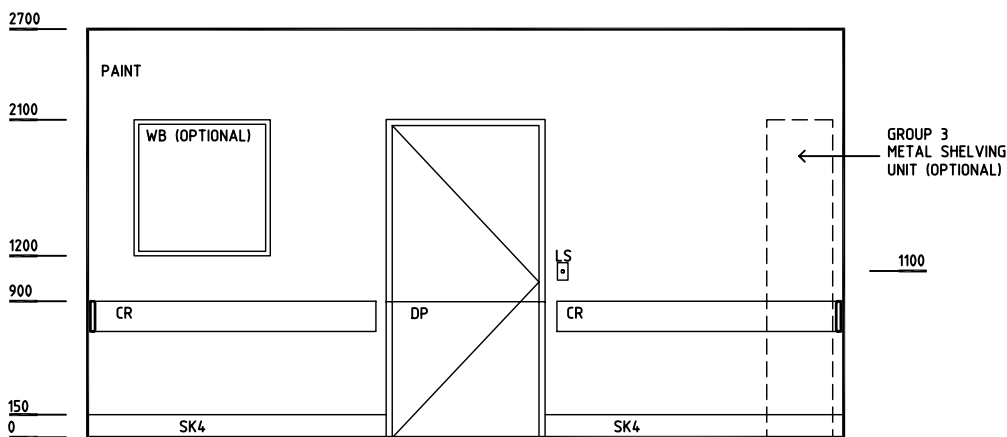

ELEVATION 3

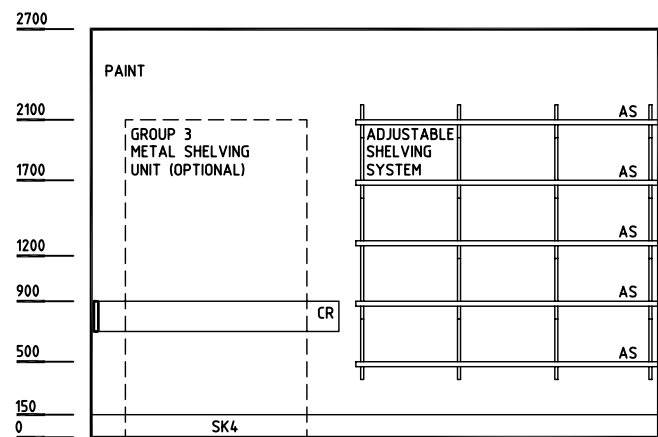

ELEVATION 4

Rev	Revision Description	Date	Rev	Revision Description	Date	Rev	Revision Description	Date
1	FIRST ISSUE	27.9.04						

HEALTH PROJECTS INTERNATIONAL (c)

Ground Floor, Suite 1, 68 Alfred Street, Milsons Point NSW 2061

Ph: (02)9460 4199    www.hpi.net.au    ACN: 066 856 595

DHS

The Department of Human Services, Victoria

Design guidelines for hospitals and day procedure centres

Victoria

The Place To Be

Drawn

Checked

Date

Scale

Sheet

AA

DB

27.9.04

1:50 in A3

1 of 1

CAD File

Drawing No.

Issue

STEQ

STEQ

1

DGHDP STANDARD COMPONENTS

Room Layout Sheet

Room Name **Store - Files**

ID No **STFS**

GP0/2  
LS  
SK5  
WB

GENERAL PURPOSE OUTLET-DOUBLE  
LIGHT SWITCH  
FEATHER EDGE VINYL SKIRTING  
WHITEBOARD

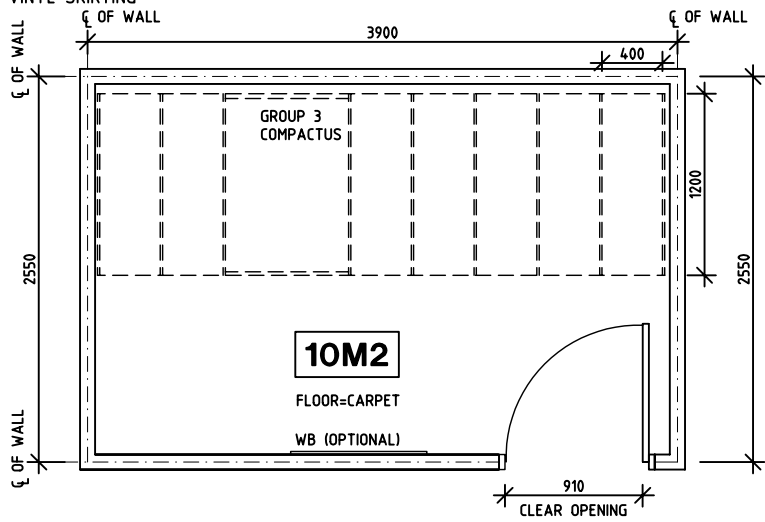

OPTION 1- compactus shelving  
PLAN

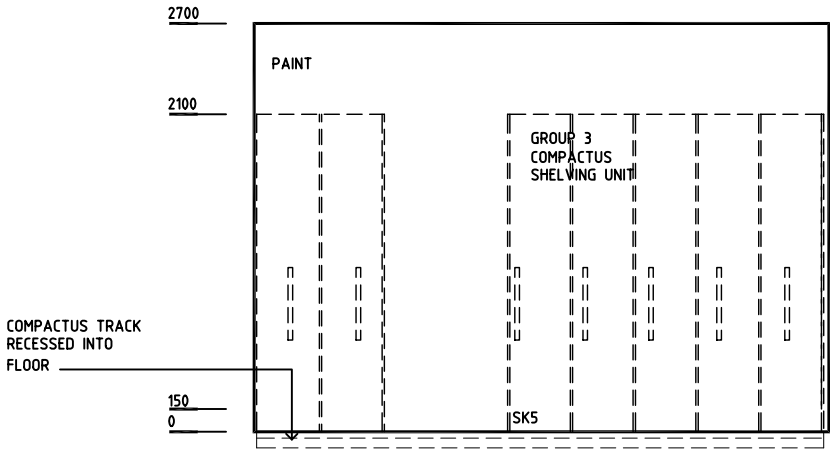

ELEVATION 1

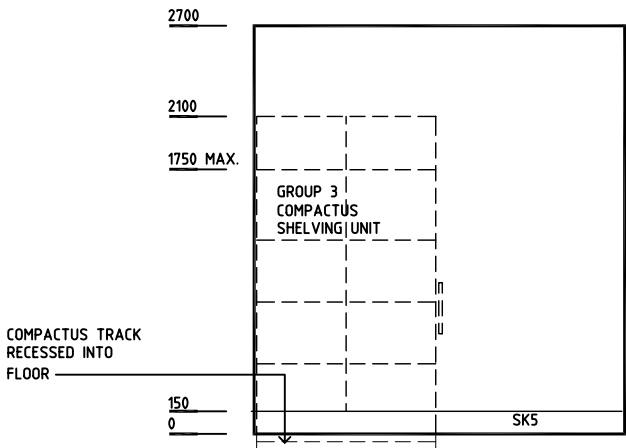

ELEVATION 2

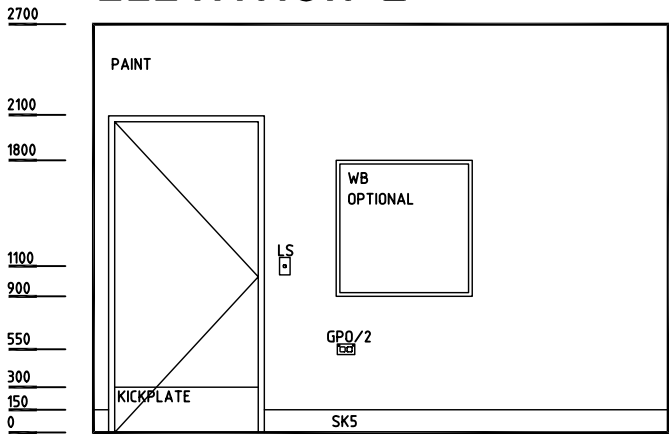

ELEVATION 3

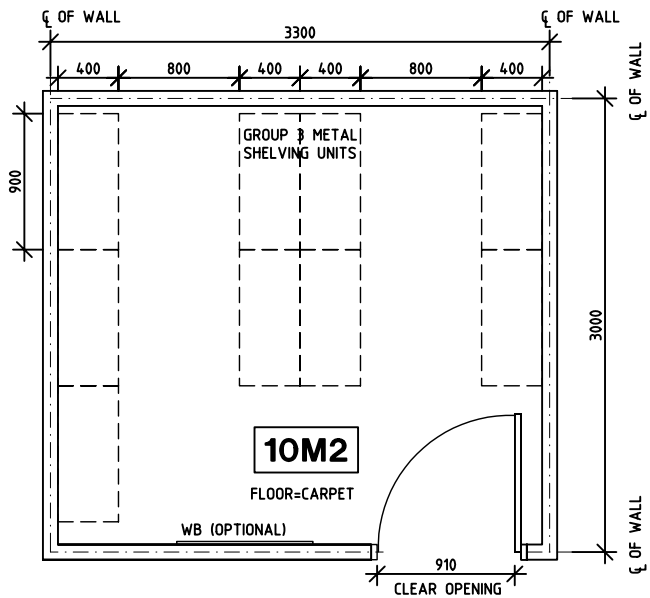

OPTION 2- static shelving  
PLAN

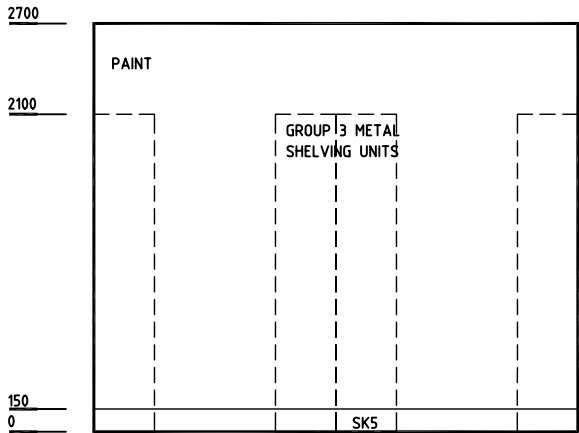

ELEVATION 1

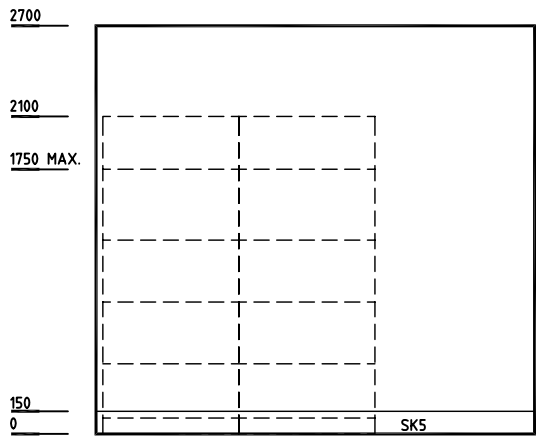

ELEVATION 2

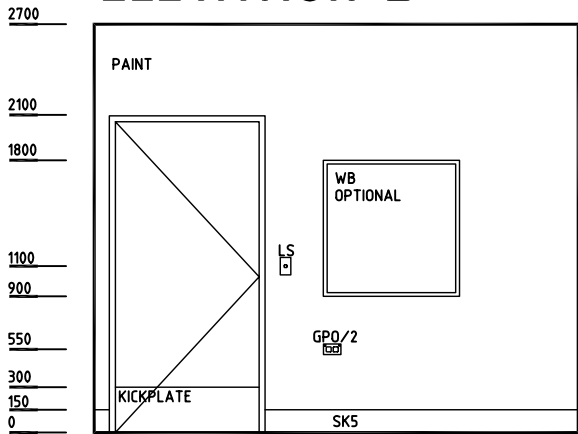



ELEVATION 3

Rev	Revision Description	Date	Rev	Revision Description	Date	Rev	Revision Description	Date
1	FIRST ISSUE	27.9.04						

Drawn	Checked	Date	Scale	Sheet
AA	DB	27.9.04	1:50 in A3	1 of 1
CAD File		Drawing No.		Issue
STFS		STFS		1

**HEALTH PROJECTS INTERNATIONAL (c)**  
Ground Floor, Suite 1, 68 Alfred Street, Milsons Point NSW 2061  
Ph: (02)9460 4199 www.hpi.net.au ACN: 066 856 595

The Department of Human Services, Victoria  
Design guidelines for hospitals and day procedure centres

The Place To Be



DGHDP STANDARD COMPONENTS

Room Layout Sheet

Room Name **Store - General**

ID No **STGN**

- DP

GP0/2

LS

SK4

V1
- DOOR & FRAME PROTECTION

GENERAL PURPOSE OUTLET-DOUBLE

LIGHT SWITCH

FLOOR VINYL COVERED SKIRTING

VINYL FLOORING - STANDARD

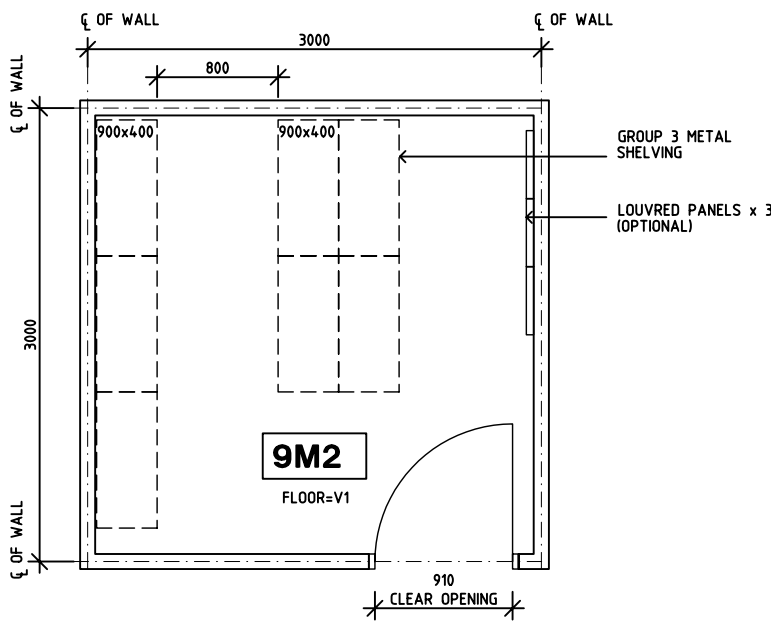

PLAN

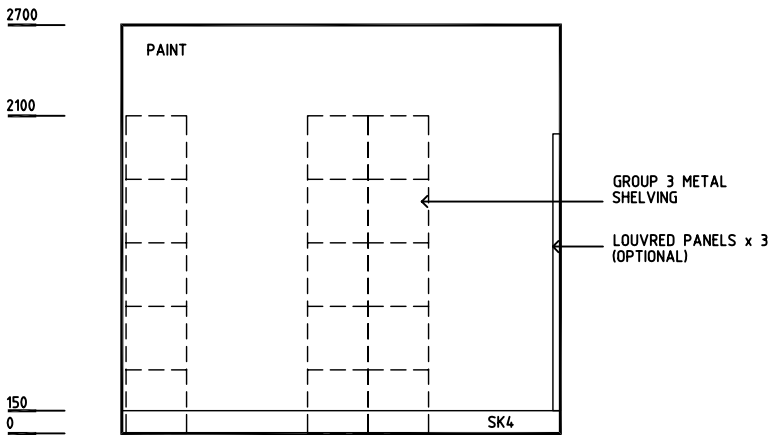

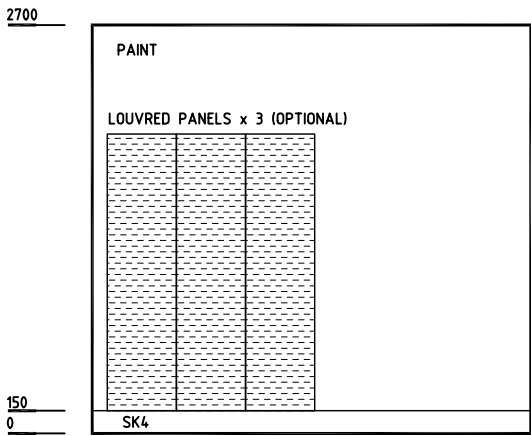

ELEVATION 1

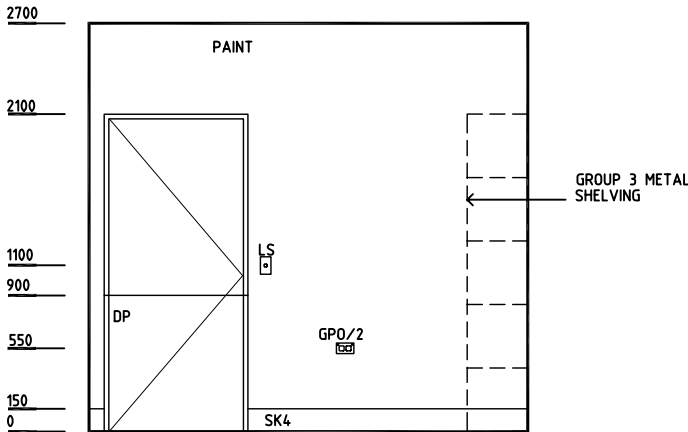

ELEVATION 2



ELEVATION 3

Rev	Revision Description	Date	Rev	Revision Description	Date	Rev	Revision Description	Date					
1	FIRST ISSUE	27.9.04											
<div><div></div><div><b>HEALTH PROJECTS INTERNATIONAL</b> (c) Ground Floor, Suite 1, 68 Alfred Street, Milsons Point NSW 2061 Ph: (02)9460 4199    www.hpi.net.au    ACN: 066 856 595</div></div>			<div><div></div><div>The Department of Human Services, Victoria Design guidelines for hospitals and day procedure centres</div></div>			<div><div></div><div>Victoria The Place To Be</div></div>			<b>Drawn</b>	<b>Checked</b>	<b>Date</b>	<b>Scale</b>	<b>Sheet</b>
									AA	DB	27.9.04	1:50 in A3	1 of 1
									CAD File		Drawing No.		Issue
									STGN		STGN		1

DGHDP STANDARD COMPONENTS

Room Layout Sheet

Room Name **Store - Photocopy/Stationery**

ID No **STPS**

- AS

COM/2

GPO/2

LS

SK5
- ADJUSTABLE SHELF

COMMUNICATION OUTLET- DOUBLE

GENERAL PURPOSE OUTLET-DOUBLE

LIGHT SWITCH

FEATHER EDGE VINYL SKIRTING

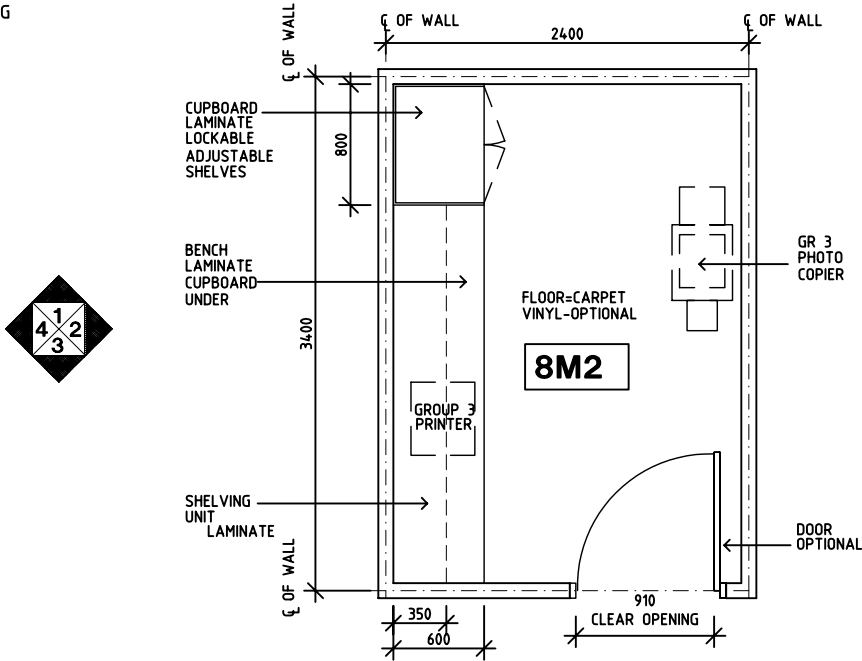

PLAN

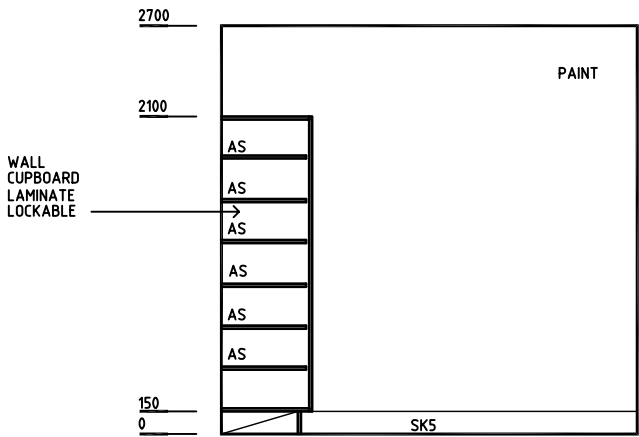

ELEVATION 1

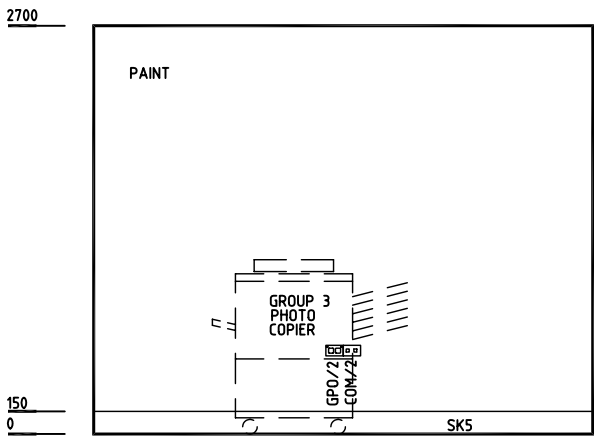

ELEVATION 2

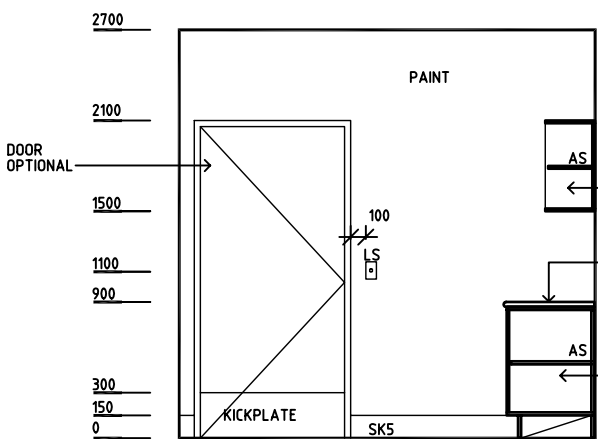

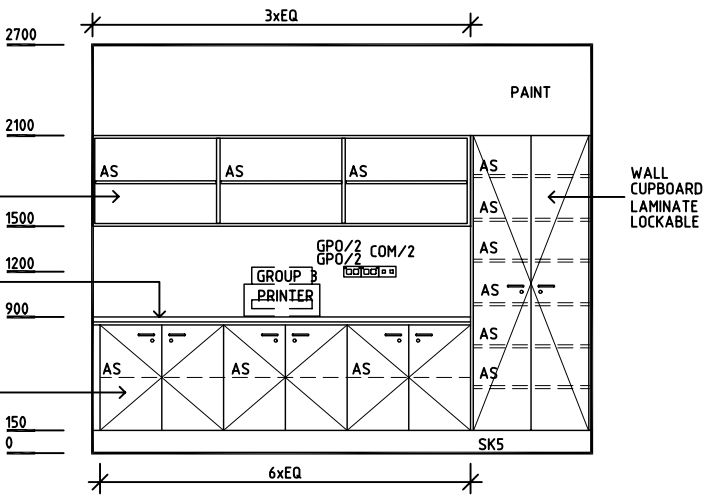

ELEVATION 3



ELEVATION 4

Rev	Revision Description	Date	Rev	Revision Description	Date	Rev	Revision Description	Date
1	FIRST ISSUE	27.9.04						
2	DRAWING REVISED	22.10.04						

	<b>HEALTH PROJECTS INTERNATIONAL (c)</b> Ground Floor, Suite 1, 68 Alfred Street, Milsons Point NSW 2061 Ph: (02)9460 4199 www.hpi.net.au ACN: 066 856 595	 The Department of Human Services, Victoria Design guidelines for hospitals and day procedure centres		Drawn	Checked	Date	Scale	Sheet
				CC	DB	22.10.04	1:50 in A3	1 of 1
				CAD File		Drawing No.		Issue
				STPS		STPS		2

DGHDP STANDARD COMPONENTS

Room Layout Sheet

Room Name **Store - Sterile Stock**

ID No **STSS**

- AS

CAC

COM/2

CR

DP

FS

GPO/2

IT

LS

OP

SK4

WB
- ADJUSTABLE SHELF

CABLE ACCESS CAP

COMMUNICATIONS OUTLET - DOUBLE

CRASH RAIL

DOOR & FRAME PROTECTION

FIXED SHELF

GENERAL PURPOSE OUTLET-DOUBLE

INSTRUMENT TROLLEY

LIGHT SWITCH

OBSERVATION PANEL

FLOOR VINYL COVED SKIRTING

WHITEBOARD

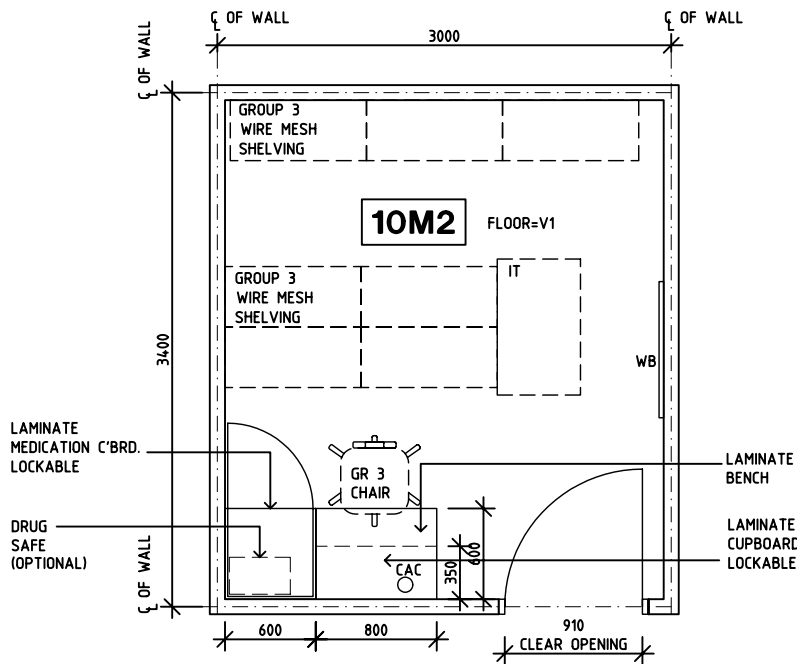

PLAN

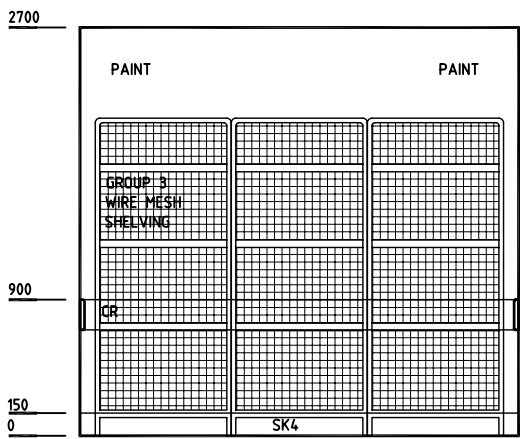

ELEVATION 1

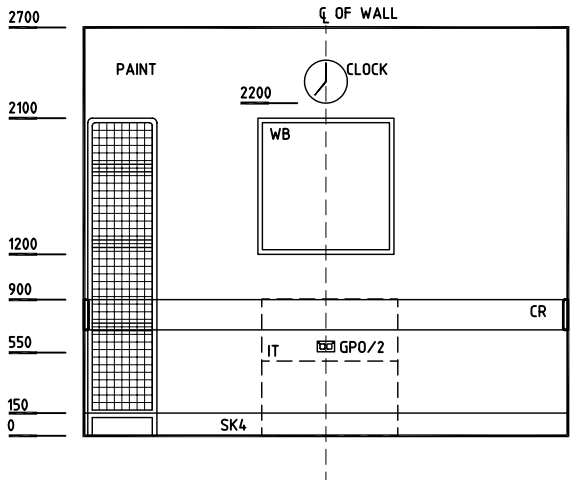

ELEVATION 2

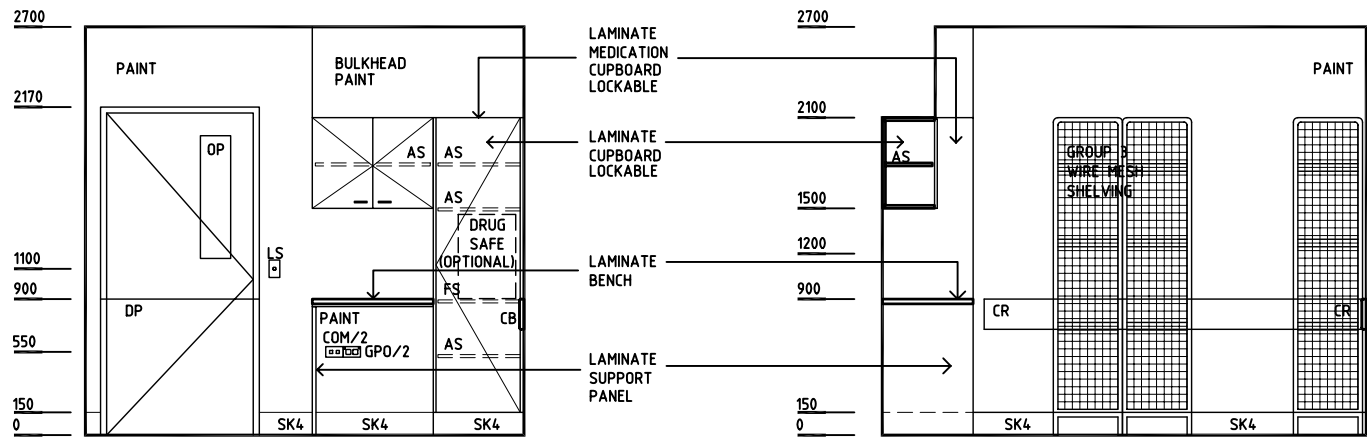

ELEVATION 3

ELEVATION 4

Rev	Revision Description	Date	Rev	Revision Description	Date	Rev	Revision Description	Date
1	FIRST ISSUE	27.9.04						
2	DRAWING REVISED	22.10.04						

Drawn	Checked	Date	Scale	Sheet
CC	DB	22.10.04	1:50 in A3	1 of 1
CAD File		Drawing No.		Issue
STSS		STSS		2

HPI

HEALTH PROJECTS INTERNATIONAL (c)

Ground Floor, Suite 1, 68 Alfred Street, Milsons Point NSW 2061

Ph: (02)9460 4199    www.hpi.net.au    ACN: 066 856 595

DHS

The Department of Human Services, Victoria

Design guidelines for hospitals and day procedure centres

Victoria

The Place To Be

DGHDP STANDARD COMPONENTS

Room Layout Sheet

Room Name **Toilet - Disabled**

ID No **WCDS**

- COH

EC

FW

GPO/2

GPO/C

GR

LS

NA

NC

DPT

DS

TPH

V1

DP
- COAT HOOK

EMERGENCY CALL (OPTIONAL)

FLOOR WASTE

GENERAL POWER OUTLET, DOUBLE

GENERAL POWER OUTLET, CLEANER'S

GRAB RAIL

LIGHT SWITCH

NURSE ASSIST (OPTIONAL)

NURSE CALL (OPTIONAL)

DISPENSER PAPER TOWEL

DISPENSER SOAP

TOILET PAPER HOLDER

VINYL FLOORING, STANDARD

DOOR AND FRAME PROTECTION

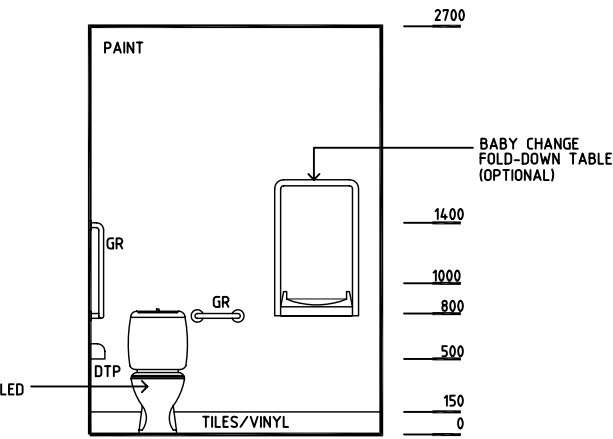
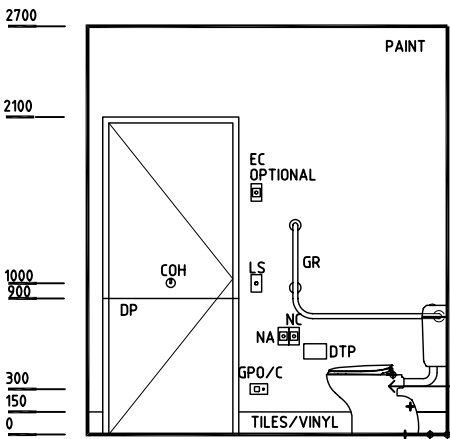
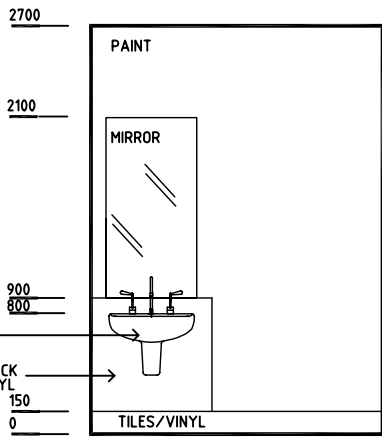
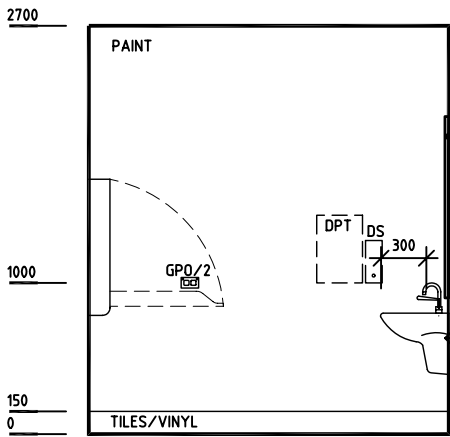
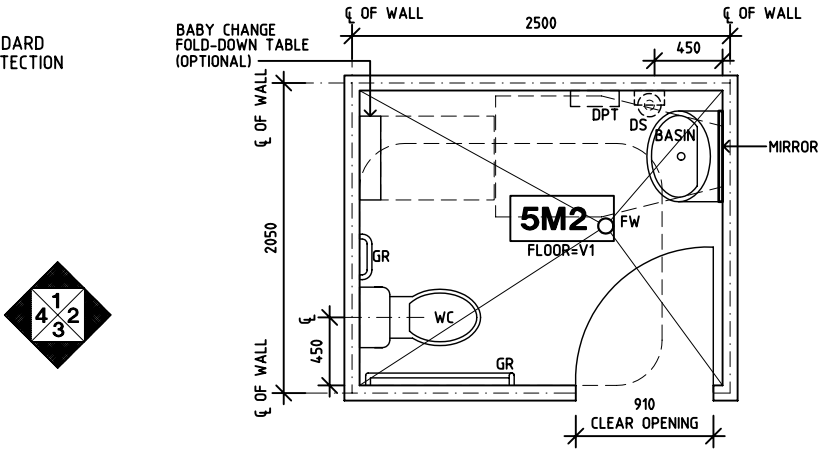

Rev	Revision Description	Date	Rev	Revision Description	Date	Rev	Revision Description	Date
1	FIRST ISSUE	27.9.04						
2	DRAWING REVISED	22.10.04						

Drawn	Checked	Date	Scale	Sheet
CC	DB	22.10.04	1:50 in A3	1 of 1
CAD File		Drawing No.		Issue
WCDS		WCDS		2



**HEALTH PROJECTS INTERNATIONAL (c)**  
Ground Floor, Suite 1, 68 Alfred Street, Milsons Point NSW 2061  
Ph: (02)9460 4199    www.hpi.net.au    ACN: 066 856 595



The Department of Human Services, Victoria  
Design guidelines for hospitals and day procedure centres



**Victoria**  
The Place To Be

DGHDP STANDARD COMPONENTS

Room Layout Sheet

Room Name **Toilet - Patient**

ID No **WCPT**

- CH

COH

DDG

DPT

DP

DS

DTP

EC

FW

GPO/2

GPO/C

GR

IV

LS-ENS

NA

NC
- CATHETER HOOK

COAT HOOK

DISPENSER DISPOSABLE GLOVE

DISPENSER PAPER TOWEL

DOOR AND FRAME PROTECTION

DISPENSER SOAP

DISPENSER TOILET PAPER

EMERGENCY CALL

FLOOR WASTE

GENERAL POWER OUTLET, DOUBLE

GENERAL POWER OUTLET, CLEANER'S

GRAB RAIL

IV HOOK

LIGHT SWITCH-ENSUITE

NURSE ASSIST

NURSE CALL

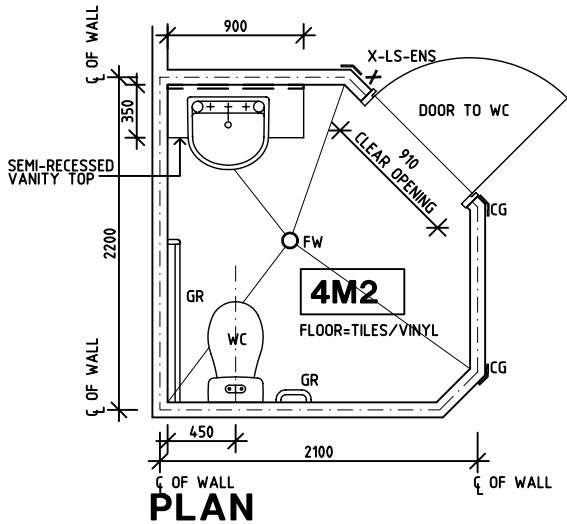

PLAN

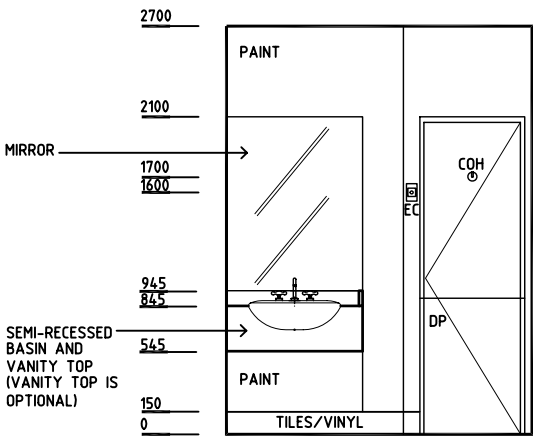

ELEVATION 1

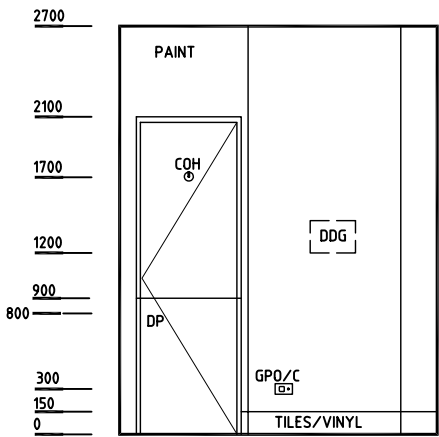

ELEVATION 2

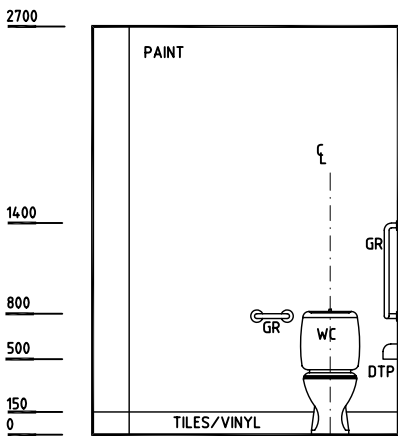

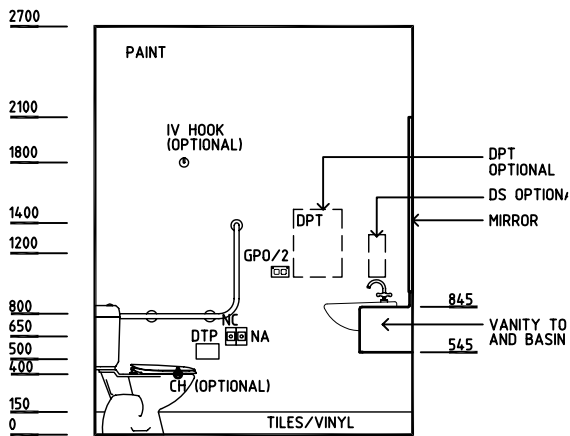

ELEVATION 3



ELEVATION 4

Rev	Revision Description	Date	Rev	Revision Description	Date	Rev	Revision Description	Date
1	FIRST ISSUE	27.9.04						
2	DRAWING REVISED	22.10.04						

 <b>HEALTH PROJECTS INTERNATIONAL</b> (c) Ground Floor, Suite 1, 68 Alfred Street, Milsons Point NSW 2061 Ph: (02)9460 4199    www.hpi.net.au    ACN: 066 856 595	 The Department of Human Services, Victoria Design guidelines for hospitals and day procedure centres	 <b>Victoria</b> The Place To Be	Drawn	Checked	Date	Scale	Sheet
			AI	DB	22.10.04	1:50 in A3	1 of 1
			CAD File		Drawing No.		Issue
WCPT			WCPT		2		

DGHDP STANDARD COMPONENTS

Room Layout Sheet

Room Name **Toilet - Public**

ID No **WCPU**

- COH

FW

GPO/2

LS

DPT

DS

SK4

DTP
- COAT HOOK

FLOOR WASTE

GENERAL POWER OUTLET, DOUBLE

LIGHT SWITCH

DISPENSER PAPER TOWEL

DISPENSER SOAP

VINYL COVED SKIRTING, STANDARD

DISPENSER TOILET PAPER

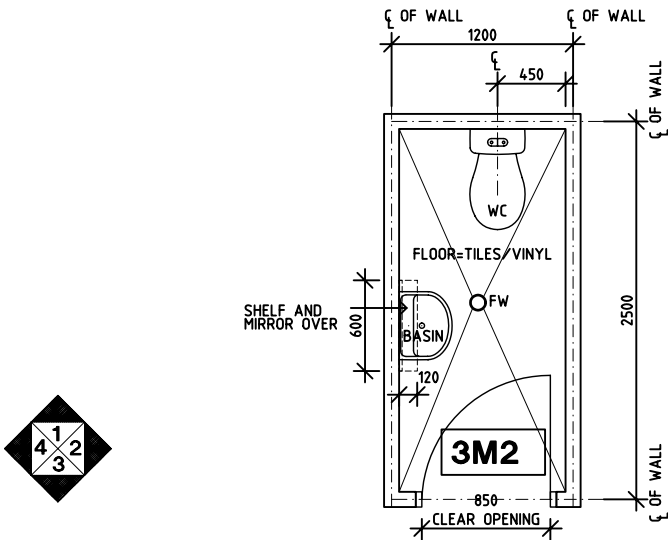

PLAN

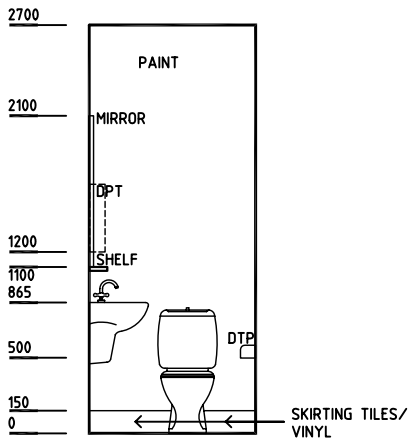

ELEVATION 1

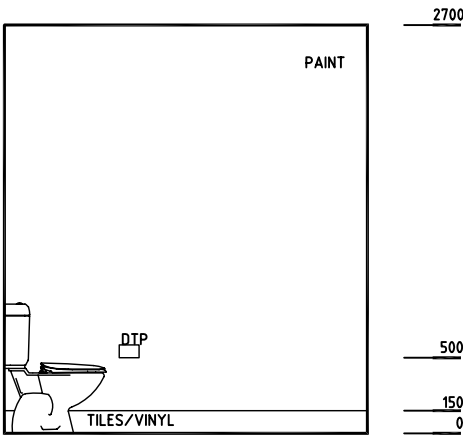

ELEVATION 2

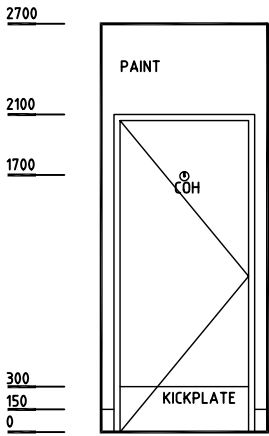

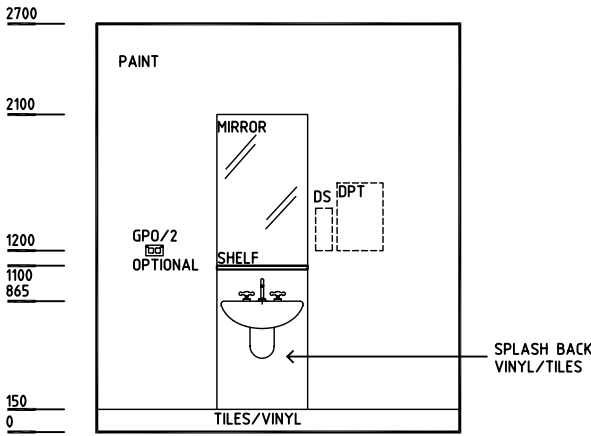

ELEVATION 3



ELEVATION 4

Rev	Revision Description	Date	Rev	Revision Description	Date	Rev	Revision Description	Date
1	FIRST ISSUE	27.9.04						

 <b>HEALTH PROJECTS INTERNATIONAL (c)</b> Ground Floor, Suite 1, 68 Alfred Street, Milsons Point NSW 2061 Ph: (02)9460 4199    www.hpi.net.au    ACN: 066 856 595	 The Department of Human Services, Victoria Design guidelines for hospitals and day procedure centres	 <b>Victoria</b> The Place To Be	Drawn	Checked	Date	Scale	Sheet
			CC	DB	27.9.04	1:50 in A3	1 of 2
			CAD File		Drawing No.		Issue
			WCPU		<b>WCPUa</b>		<b>1</b>

DGHDP STANDARD COMPONENTS

Room Layout Sheet

Room Name **Toilet - Public**

ID No **WCPU**

- COH

FW

GPO/2

LS

DPT

DS

SK4

DTP
- COAT HOOK

FLOOR WASTE

GENERAL POWER OUTLET, DOUBLE

LIGHT SWITCH

DISPENSER PAPER TOWEL

DISPENSER SOAP

VINYL COVED SKIRTING, STANDARD

DISPENSER TOILET PAPER

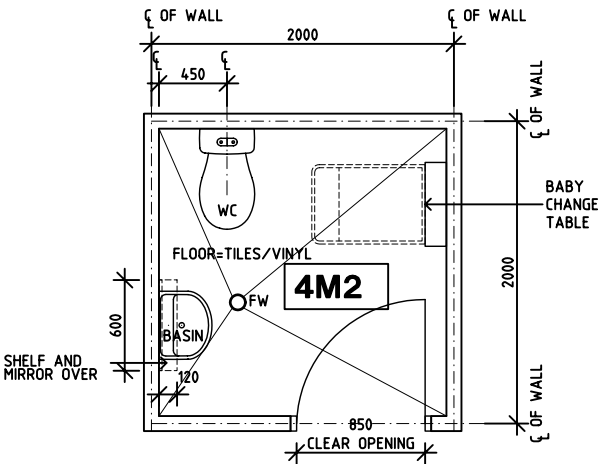

PLAN

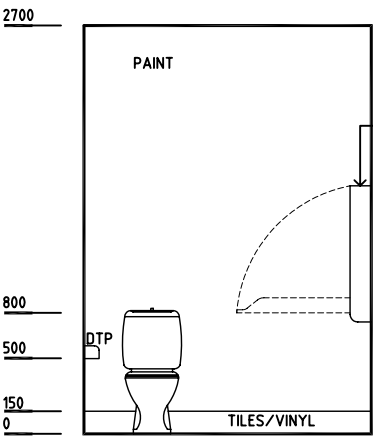

ELEVATION 1

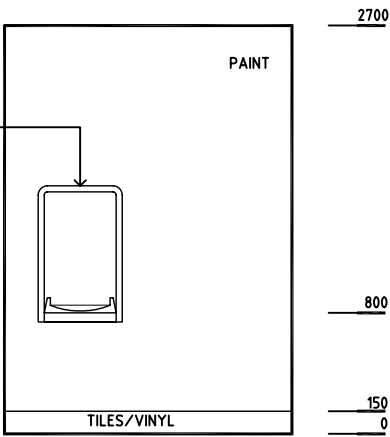

ELEVATION 2

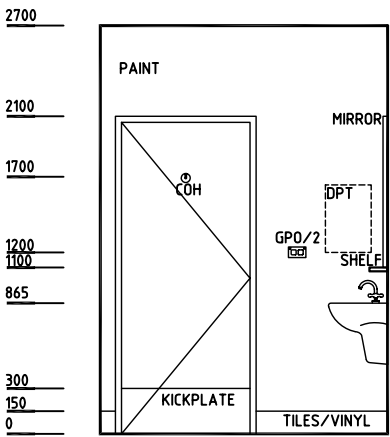

ELEVATION 3

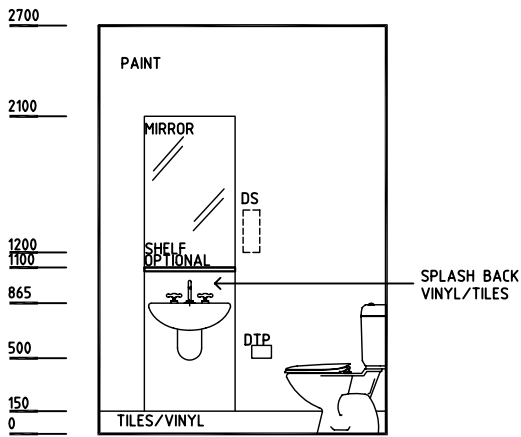

ELEVATION 4

Rev	Revision Description	Date	Rev	Revision Description	Date	Rev	Revision Description	Date					
1	FIRST ISSUE	27.9.04											
<div><div><div></div></div><div>HEALTH PROJECTS INTERNATIONAL (c)</div><div>Ground Floor, Suite 1, 68 Alfred Street, Milsons Point NSW 2061</div><div>Ph: (02)9460 4199    www.hpi.net.au    ACN: 066 856 595</div></div>			<div><div><div></div></div><div>The Department of Human Services, Victoria</div><div>Design guidelines for hospitals and day procedure centres</div></div>			<div><div><div></div></div><div>Victoria</div><div>The Place To Be</div></div>			Drawn	Checked	Date	Scale	Sheet
									CC	DB	27.9.04	1:50 in A3	2 of 2
									CAD File		Drawing No.		Issue
									WCPU		WCPUb		1



DGHDP STANDARD COMPONENTS

Room Layout Sheet

Room Name **Toilet - Staff**

ID No **WCST**

- COH

FW

GPO/2

LS

DPT

DS

SK4

DTP
- COAT HOOK

FLOOR WASTE

GENERAL POWER OUTLET, DOUBLE

LIGHT SWITCH

DISPENSER PAPER TOWEL

DISPENSER SOAP

VINYL COVED SKIRTING, STANDARD

DISPENSER TOILET PAPER

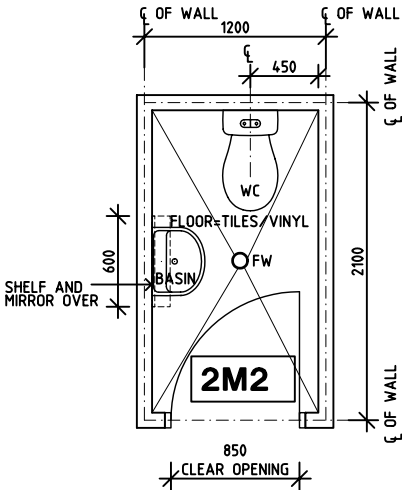

PLAN

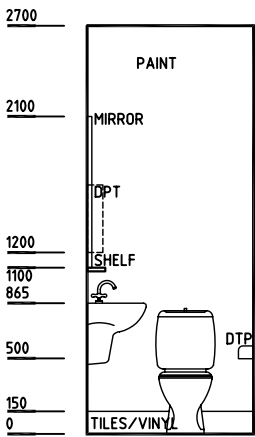

ELEVATION 1

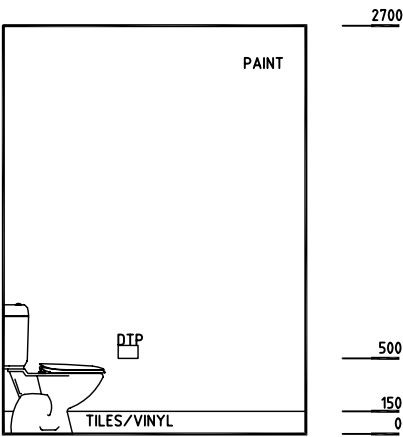

ELEVATION 2

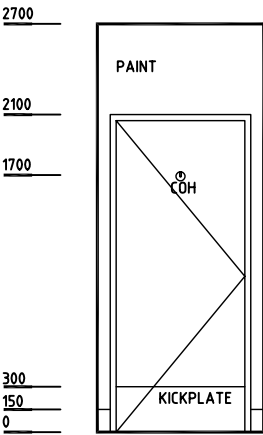

ELEVATION 3

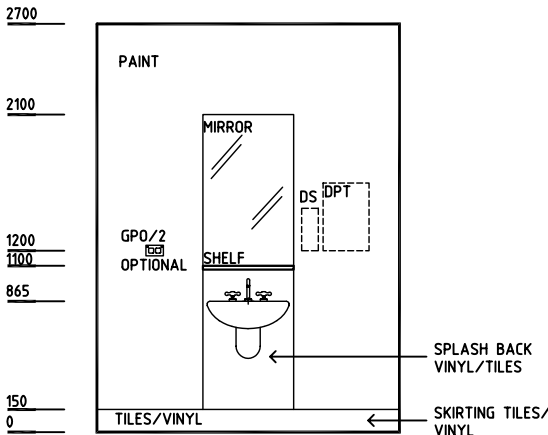

ELEVATION 4

Rev	Revision Description	Date	Rev	Revision Description	Date	Rev	Revision Description	Date
1	FIRST ISSUE	27.9.04						

Drawn	Checked	Date	Scale	Sheet
AA	DB	27.9.04	1:50 in A3	1 of 1
CAD File		Drawing No.		Issue
WCST		WCST		1

HEALTH PROJECTS INTERNATIONAL (c)  
Ground Floor, Suite 1, 68 Alfred Street, Milsons Point NSW 2061  
Ph: (02)9460 4199    www.hpi.net.au    ACN: 066 856 595

DHS

The Department of Human Services, Victoria  
Design guidelines for hospitals and day procedure centres

Victoria  
The Place To Be

DGHDP STANDARD COMPONENTS

Room Layout Sheet

Room Name Treatment Room

ID No TRMT

- AS  
COM/2  
DDG  
DPT  
DS  
DSA  
DP  
GPO/1  
GPO/2  
GPO/1 EP  
GPO/C  
LS  
MA  
O2  
OP  
S  
SBB  
SK4  
V1  
XRV/2
- ADJUSTABLE SHELF  
COMMUNICATIONS OUTLET, DOUBLE  
DISPENSER DISPOSABLE GLOVE  
DISPENSER PAPER TOWEL  
DISPENSER SOAP  
DISPENSER SOAP, ANTISEPTIC  
DOOR AND FRAME PROTECTION  
GENERAL PURPOSE OUTLET-SINGLE  
GENERAL PURPOSE OUTLET-DOUBLE  
GENERAL PURPOSE OUTLET-EMERGENCY POWER  
GENERAL PURPOSE OUTLET-CLEANER'S  
LIGHT SWITCH  
MEDICAL AIR  
OXYGEN  
OBSERVATION PANEL  
SUCTION  
SUCTION BOTTLE BRACKET  
FLOOR VINYL COVERED SKIRTING  
VINYL FLOORING, STANDARD  
X-RAY VIEWER, 2 SCREEN

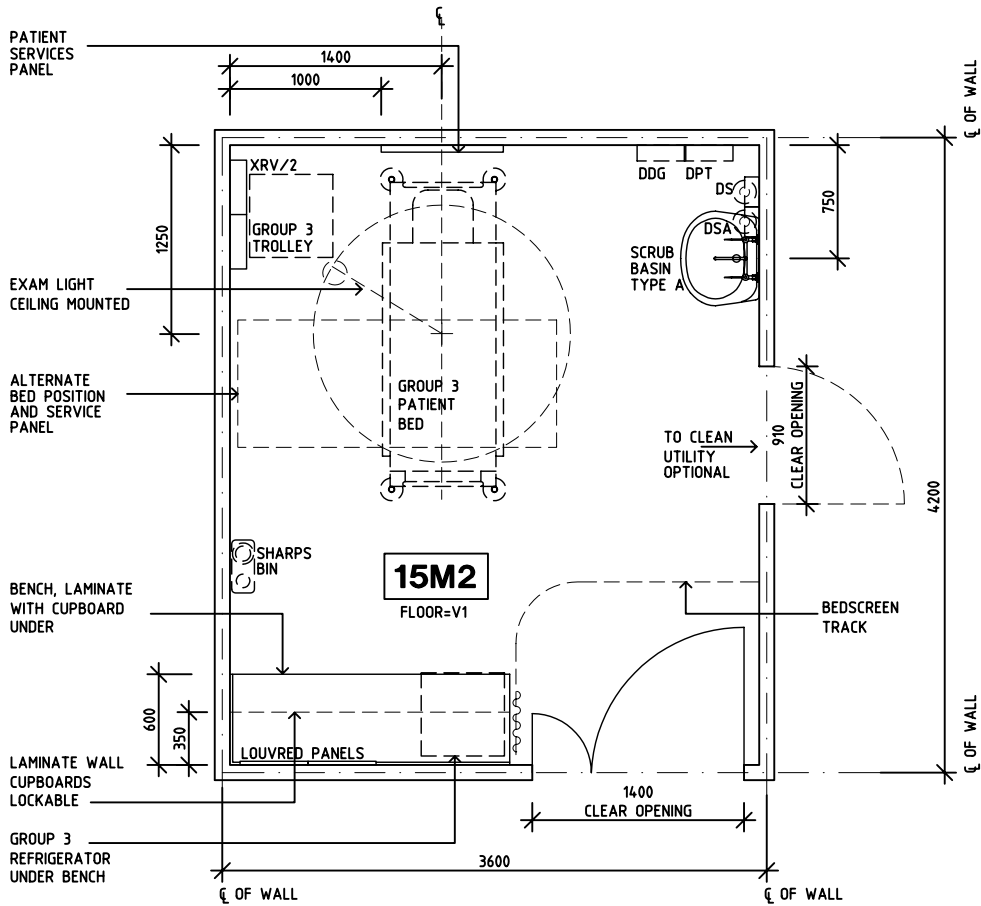

PLAN

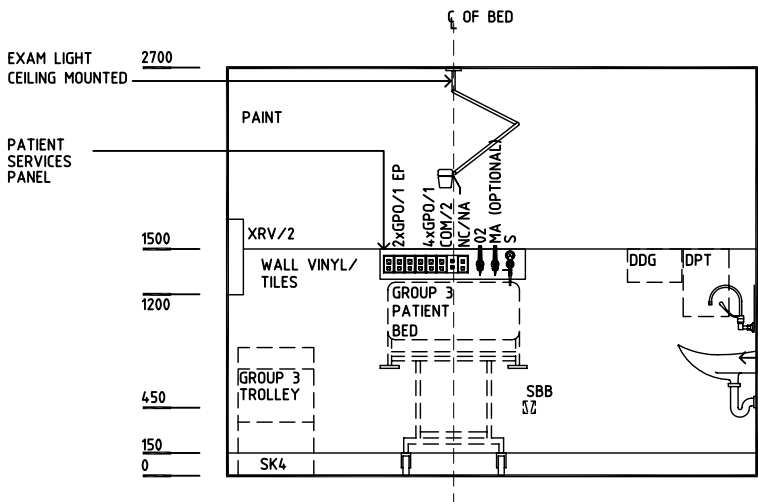

ELEVATION 1

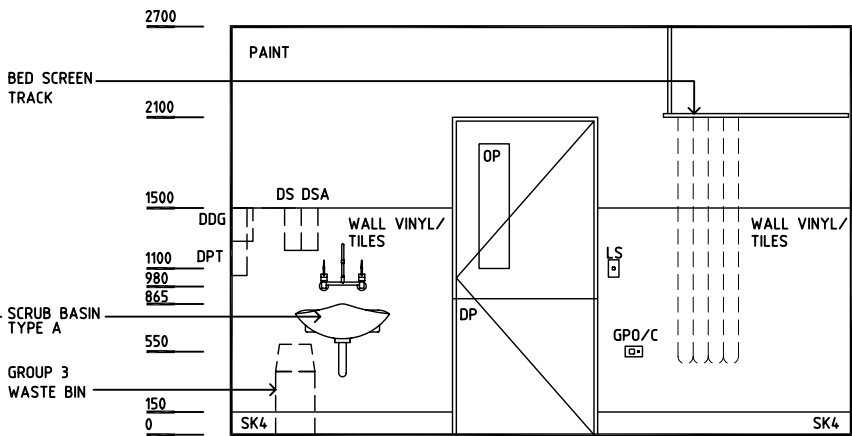

ELEVATION 2

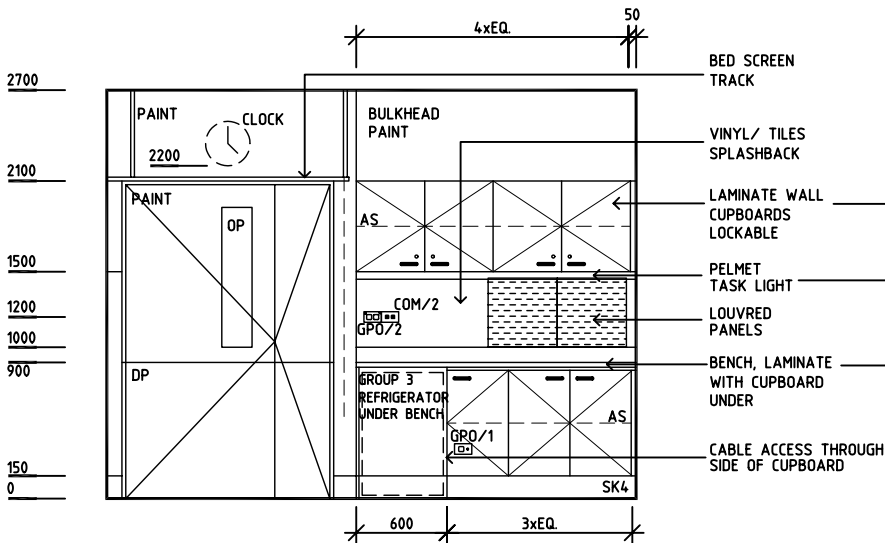

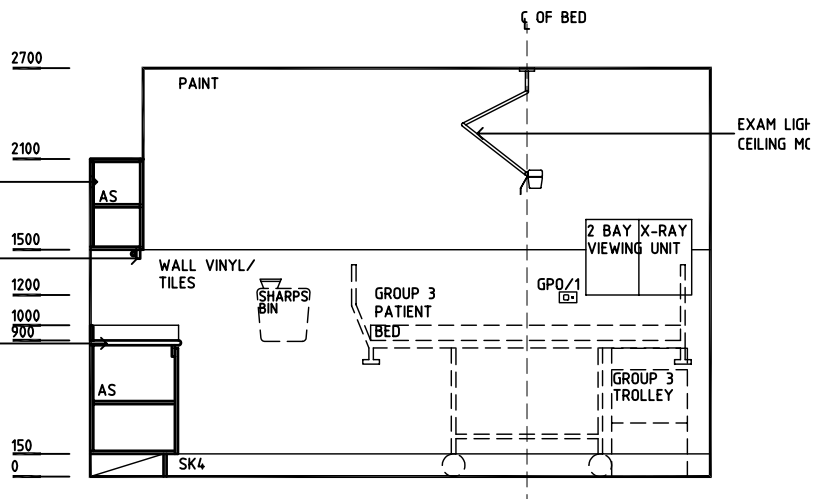

ELEVATION 3



ELEVATION 4

Rev	Revision Description	Date	Rev	Revision Description	Date	Rev	Revision Description	Date
1	FIRST ISSUE	27.9.04						
2	DRAWING REVISED	22.10.04						

	<b>HEALTH PROJECTS INTERNATIONAL (c)</b> Ground Floor, Suite 1, 68 Alfred Street, Milsons Point NSW 2061 Ph: (02)9460 4199    www.hpi.net.au    ACN: 066 856 595	 The Department of Human Services, Victoria Design guidelines for hospitals and day procedure centres		Drawn	Checked	Date	Scale	Sheet
				CC	DB	22.10.04	1:50 in A3	1 of 1
				CAD File		Drawing No.		Issue
				TRMT		TRMT		2

DGHDP STANDARD COMPONENTS

Room Layout Sheet

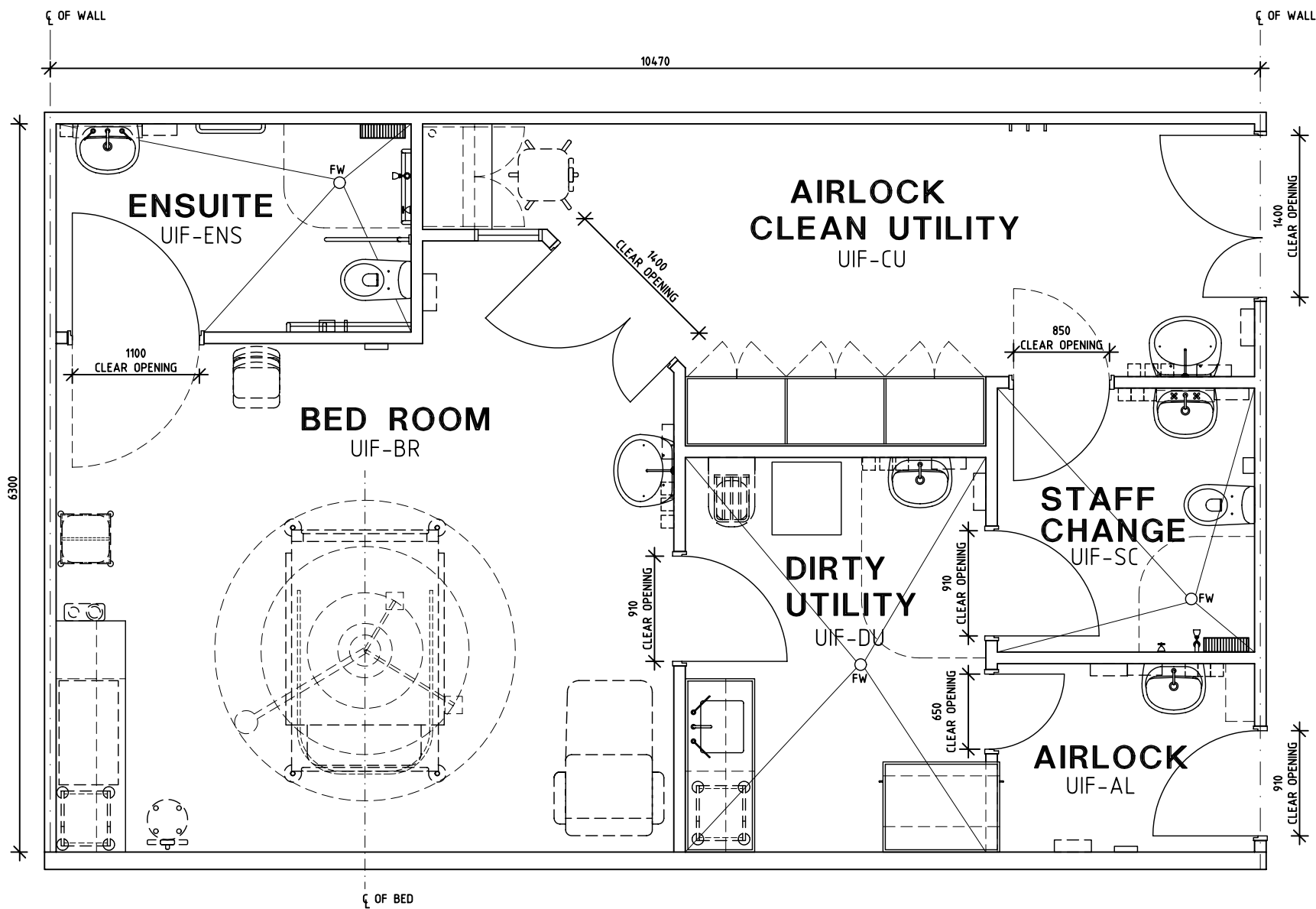

Department **Ultra Isolation Facility**  
Room Name **Floor Plan**

ID No **UIF-P1**



PLAN  
65M2

Rev	Revision Description	Date	Rev	Revision Description	Date	Rev	Revision Description	Date
1	FIRST ISSUE	27.9.04						

 <b>HEALTH PROJECTS INTERNATIONAL (c)</b> Ground Floor, Suite 1, 68 Alfred Street, Milsons Point NSW 2061 Ph: (02)9460 4199    www.hpi.net.au    ACN: 066 856 595		 The Department of Human Services, Victoria Design guidelines for hospitals and day procedure centres		 <b>Victoria</b> The Place To Be		CC	DB	27.9.04	1:50 in A3	1 of 1
						CAD File		Drawing No.		Issue
						UIF-P1		<b>UIF-P1</b>		<b>1</b>

DGHDP STANDARD COMPONENTS

Room Layout Sheet

Department Ultra Isolation Facility  
Room Name Air Lock for Autoclave

ID No UIF-AL

- DDG

DHT

DHM

DM

DSA

DS

FW

G

GPO/C

LS

OP

SK4

SS

V1

WT
- DISPENSER - DISPOSABLE GLOVES

DISPENSER - HAND TOWEL

DISPENSER - HAND MOISTURER

DISPENSER - MASK

DISPENSER - SOAP ANTISEPTIC

DISPENSER - SOAP

FLOOR WASTE

GLAZING

GENERAL PURPOSE OUTLET - CLEANER'S

LIGHT SWITCH

OBSERVATION PANEL

FLOOR VINYL COVERED SKIRTING

STAINLESS STEEL

VINYL FLOORING STANDARD

WALL TELEPHONE

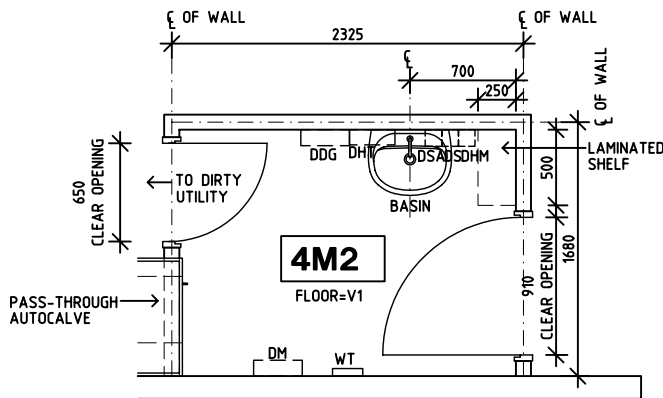

PLAN

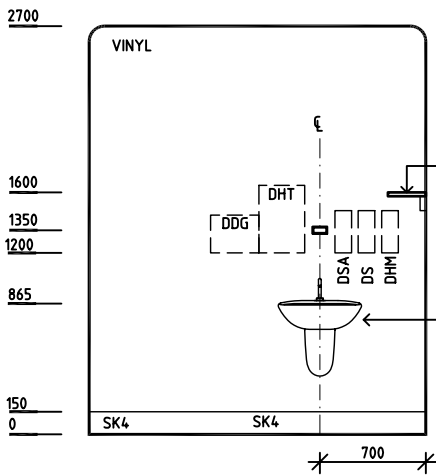

ELEVATION 1

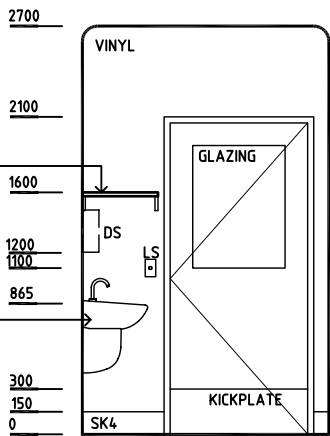

ELEVATION 2

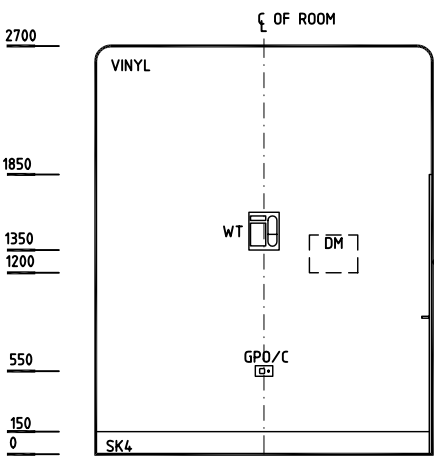

ELEVATION 3

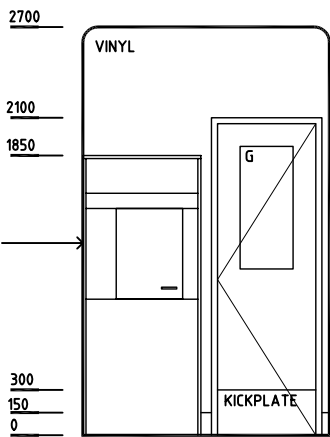

ELEVATION 4

Rev	Revision Description	Date	Rev	Revision Description	Date	Rev	Revision Description	Date
1	FIRST ISSUE	27.9.04						
2	DRAWING REVISED	22.10.04						

HEALTH PROJECTS INTERNATIONAL (c)

Ground Floor, Suite 1, 68 Alfred Street, Milsons Point NSW 2061

Ph: (02)9460 4199    www.hpi.net.au    ACN: 066 856 595

DHS

The Department of Human Services, Victoria

Design guidelines for hospitals and day procedure centres

Victoria

The Place To Be

CC	DB	22.10.04	1:50 in A3	1 of 1
CAD File		Drawing No.		Issue
UIF-AL		UIF-AL		2

## Room Layout Sheet

ID No **UIF-CU**

## PLAN

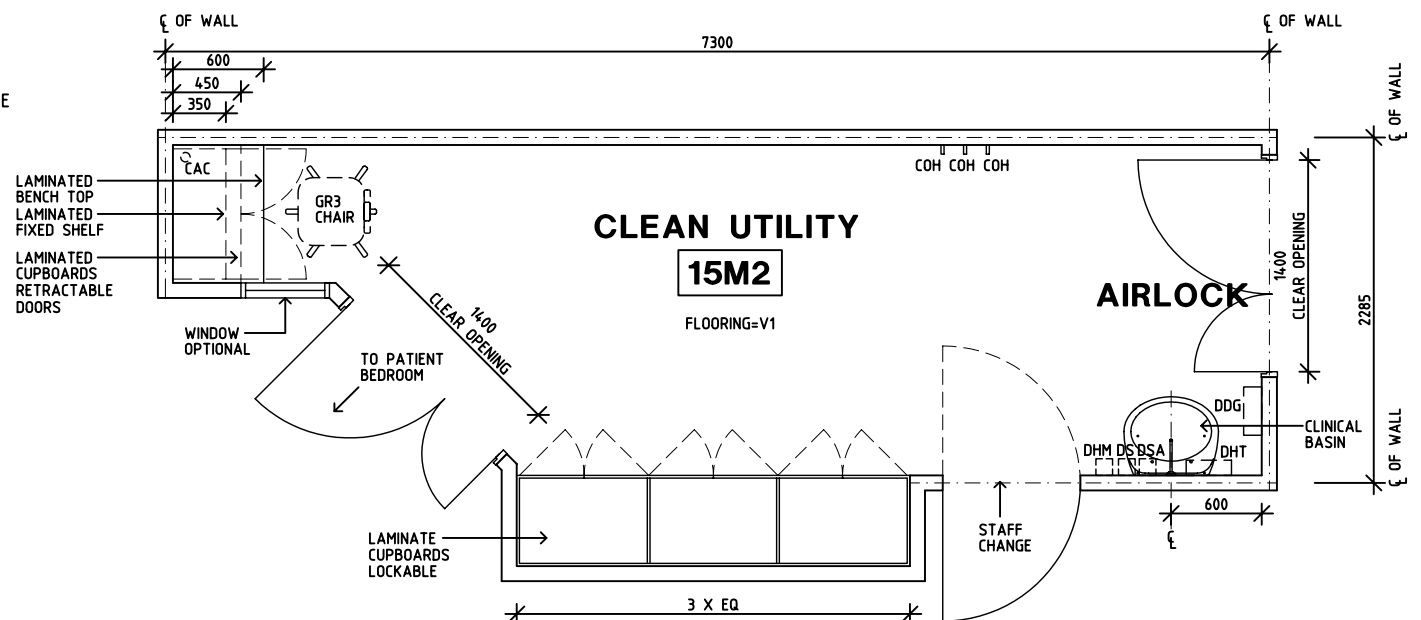

## ELEVATION 1

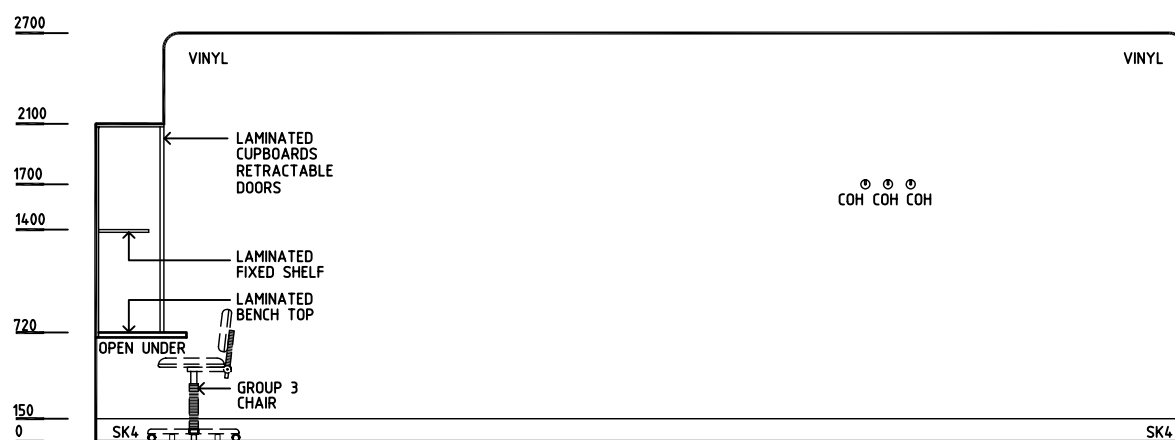

## ELEVATION 2

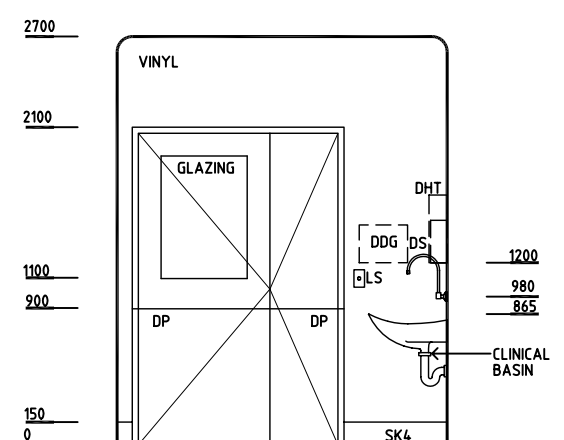

### ELEVATION 3

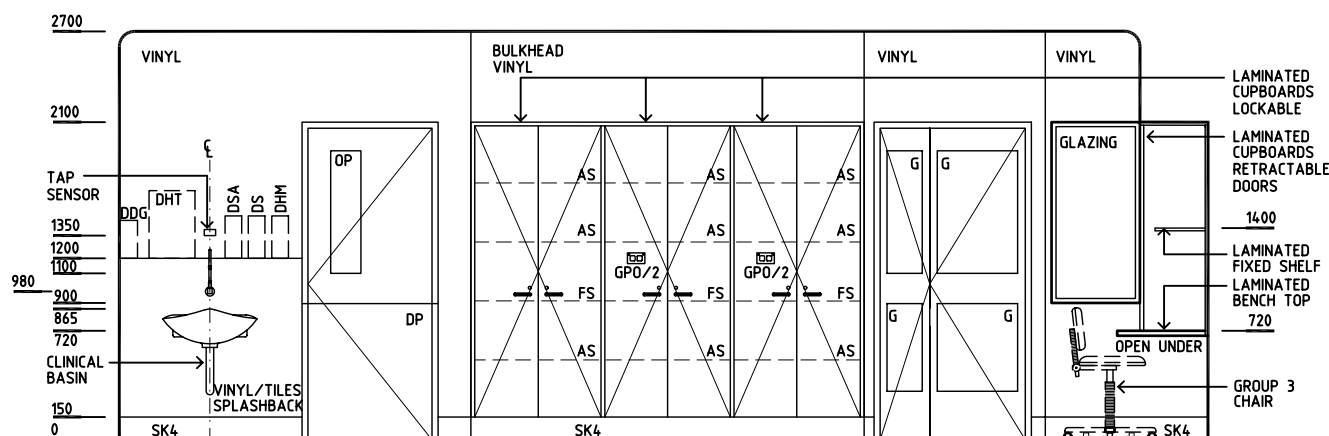

## ELEVATION 4

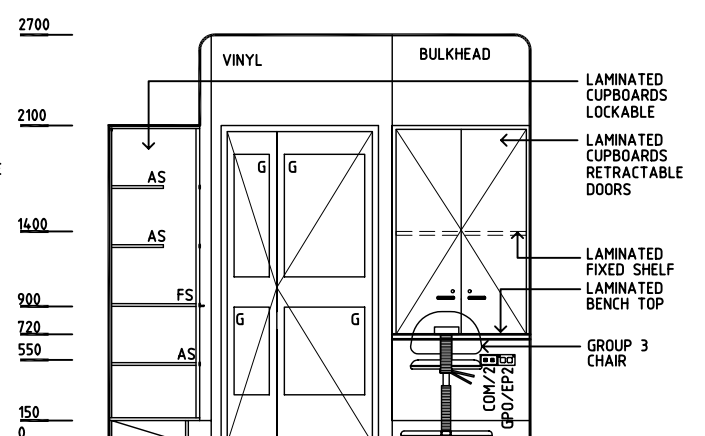

Rev	Revision Description	Date	Rev	Revision Description	Date	Rev	Revision Description	Date
1	FIRST ISSUE	27.9.04						
2	DRAWING REVISED	22.10.04						



**HEALTH PROJECTS INTERNATIONAL (c)**  
 Ground Floor, Suite 1, 68 Alfred Street, Milsons Point NSW 2061  
 Ph: (02)9460 4199    www.hpi.net.au    ACN: 066 856 595



The Department of Human Services, Victoria  
 Design guidelines for hospitals and day procedure centres



CC DB 22.10.04 1:50in A3 1 of 1  
 CAD File Drawing No.  
 UIF – CU UIF-CU Issue  
 2

DGHDP STANDARD COMPONENTS

Room Layout Sheet

Department Ultra Isolation Facility  
Room Name Dirty Utility

ID No UIF-DU

- CW  
DDG  
DHT  
DHM  
DSA  
DS  
DP  
FW  
HW  
G  
GPO/2  
GPO/S  
LS  
OP  
SK4  
SS  
V4
- COLD WATER  
DISPENSER - DISPOSABLE GLOVES  
DISPENSER - HAND TOWEL  
DISPENSER - HAND MOISTURER  
DISPENSER - SOAP ANTISEPTIC  
DISPENSER - SOAP  
DOOR AND FRAME PROTECTION  
FLOOR WASTE  
HOT WATER  
GLAZING  
GENERAL PURPOSE OUTLE - DOUBLE  
GENERAL PURPOSE OUTLET - SPECIAL  
LIGHT SWITCH  
OBSERVATION PANEL  
FLOOR VINYL COVERED SKIRTING  
STAINLESS STEEL  
VINYL FLOORING SAFETY



PLAN

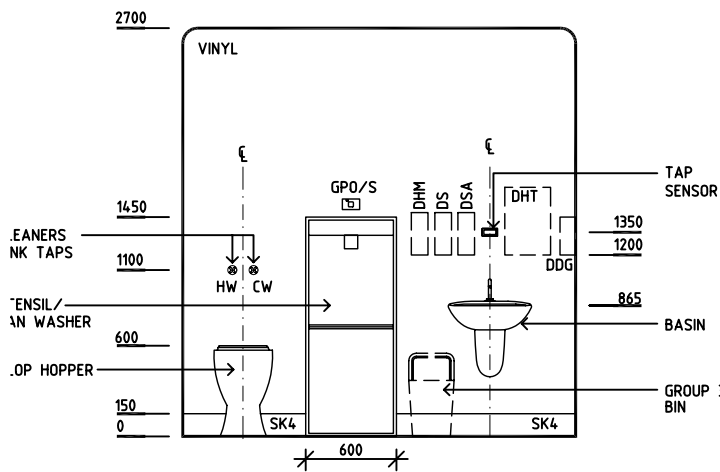
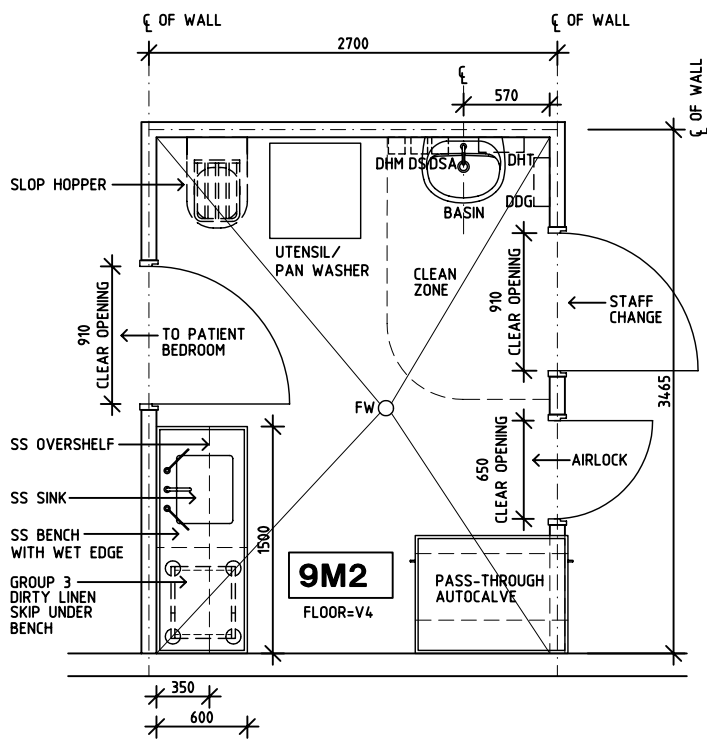

ELEVATION 1

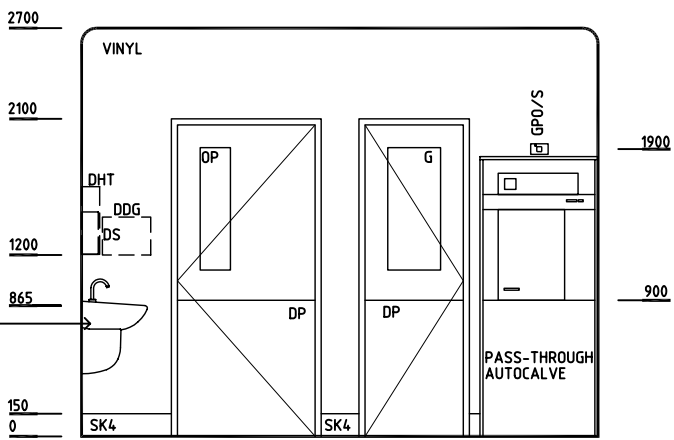

ELEVATION 2

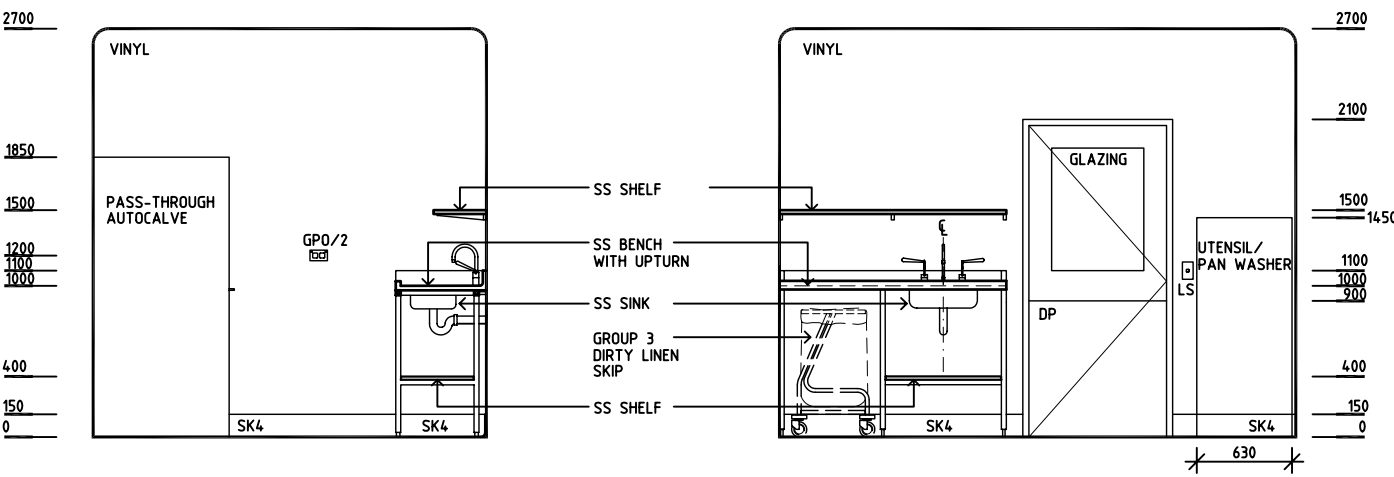



ELEVATION 3

ELEVATION 4

Rev	Revision Description	Date	Rev	Revision Description	Date	Rev	Revision Description	Date
1	FIRST ISSUE	27.9.04						
2	DRAWING REVISED	22.10.04						

**HEALTH PROJECTS INTERNATIONAL** (c)  
Ground Floor, Suite 1, 68 Alfred Street, Milsons Point NSW 2061  
Ph: (02)9460 4199 www.hpi.net.au ACN: 066 856 595

The Department of Human Services, Victoria  
Design guidelines for hospitals and day procedure centres

The Place To Be

CC	DB	22.10.04	1:50 in A3	1 of 1
CAD File		Drawing No.		Issue
UIF-DU		<b>UIF-DU</b>		<b>2</b>

DGHDP STANDARD COMPONENTS

Room Layout Sheet

Department Ultra Isolation Facility  
Room Name Ensuite

ID No UIF-ENS

- CH

COH

DTP

DHT

DS

DP

EC

FW

GR

GPO/1

GPO/1EP

GPO/C

IV

LS

NA

NC

O

S

S/SH

SK4
- CATHETER HOOK

COAT HOOK

DISPENSER - TOILET PAPER

DISPENSER - HAND TOWEL

DISPENSER - SOAP

DOOR AND FRAME PROTECTION

EMERGENCY CALL

FLOOR WASTE

GRAB RAIL

GENERAL PURPOSE OUTLET-SINGLE

EMERGENCY POWER - SINGLE

GENERAL PURPOSE OUTLET-CLEANER'S

IV HOOK

LIGHT SWITCH

NURSE ASSIST

NURSE CALL

OXYGEN

SUCTION

SOAP AND SHAMPOO HOLDER

FLOOR VINYL COVERED SKIRTING

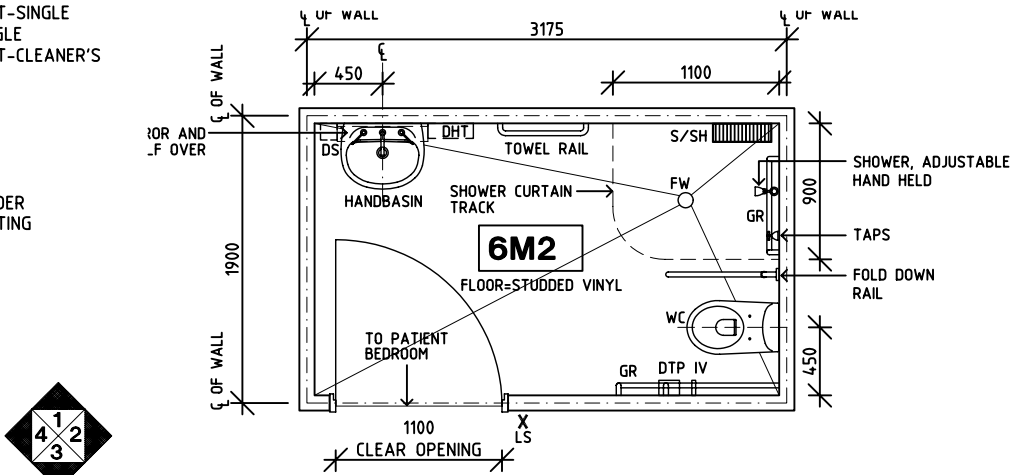

PLAN

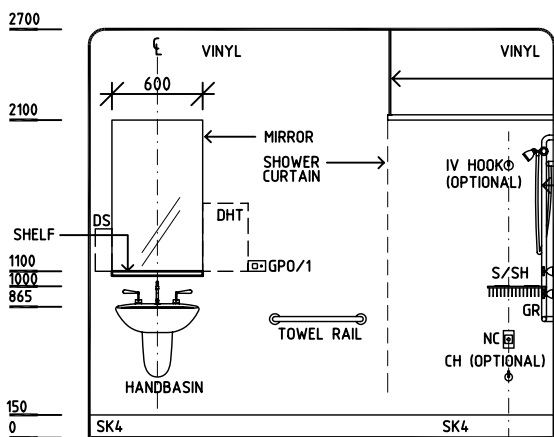

ELEVATION 1

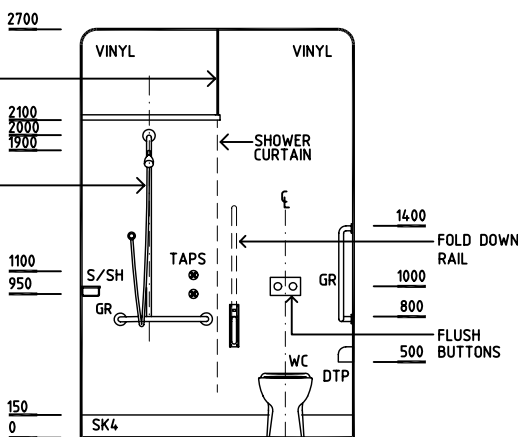

ELEVATION 2

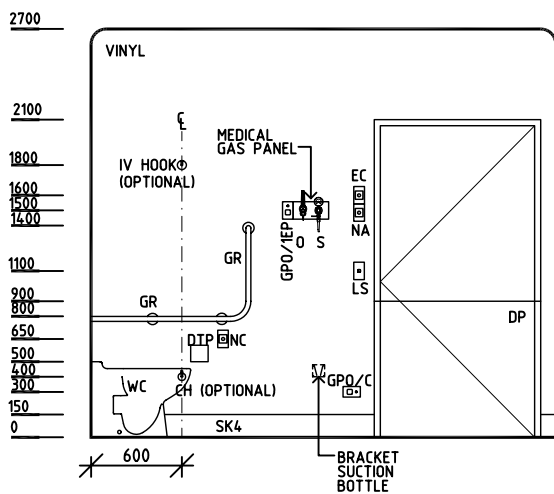

ELEVATION 3

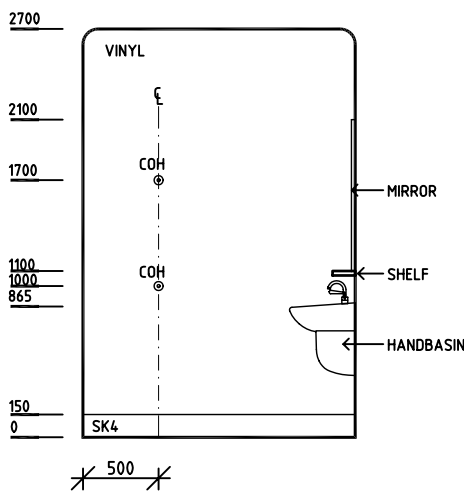

ELEVATION 4

Rev	Revision Description	Date	Rev	Revision Description	Date	Rev	Revision Description	Date
1	FIRST ISSUE	27.9.04						
2	DRAWING REVISED	22.10.04						

HEALTH PROJECTS INTERNATIONAL (c)  
Ground Floor, Suite 1, 68 Alfred Street, Milsons Point NSW 2061  
Ph: (02)9460 4199 www.hpi.net.au ACN: 066 856 595

DHS

The Department of Human Services, Victoria  
Design guidelines for hospitals and day procedure centres

Victoria

The Place To Be

CC	DB	22.10.04	1:50 in A3	1 of 1
CAD File		Drawing No.		Issue
UIF-ENS		UIF-ENS		2



## Room Layout Sheet

Room Name **Patient Bed Room**

ID No **UIF-BR**

Rev	Revision Description	Date	Rev	Revision Description	Date	Rev	Revision Description	Date
1	FIRST ISSUE	27.9.04						
2	DRAWING REVISED	22.10.04						



**HEALTH PROJECTS INTERNATIONAL (c)**  
 Ground Floor, Suite 1, 68 Alfred Street, Milsons Point NSW 2061  
 Ph: (02)9460 4199    www.hpi.net.au    ACN: 066 856 595



The Department of Human Services, Victoria  
 Design guidelines for hospitals and day procedure centres



CC DB 22.10.04 1: 50 in A3 1 of 1  
 CAD File Drawing No.  
 UIF – BR UIF – BR 2

DGHDP STANDARD COMPONENTS

Room Layout Sheet

Department Ultra Isolation Facility  
Room Name Staff Change

ID No UIF-SC

- COH

DTP

DHT

DHM

DS

DSA

FW

GP0/2

LS

OP

S/SH

SK4

V3
- COAT HOOK

DISPENSER - TOILET PAPER

DISPENSER - HAND TOWEL

DISPENSER - HAND MOISTURER

DISPENSER - SOAP

DISPENSER - SOAP ANTISEPTIC

FLOOR WASTE

GENERAL PURPOSE OUTLET-DOUBLE

LIGHT SWITCH

OBSERVATION PANEL

SOAP AND SHAMPOO HOLDER

FLOOR VINYL COVERED SKIRTING

VINYL FLOOR - STUDDED

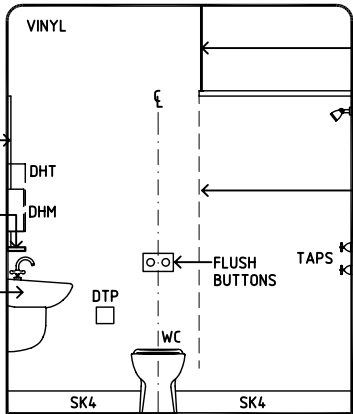
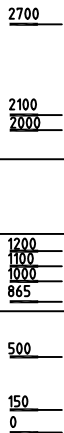
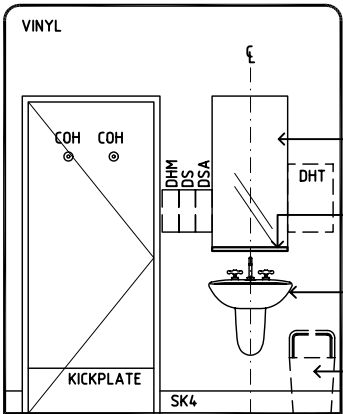
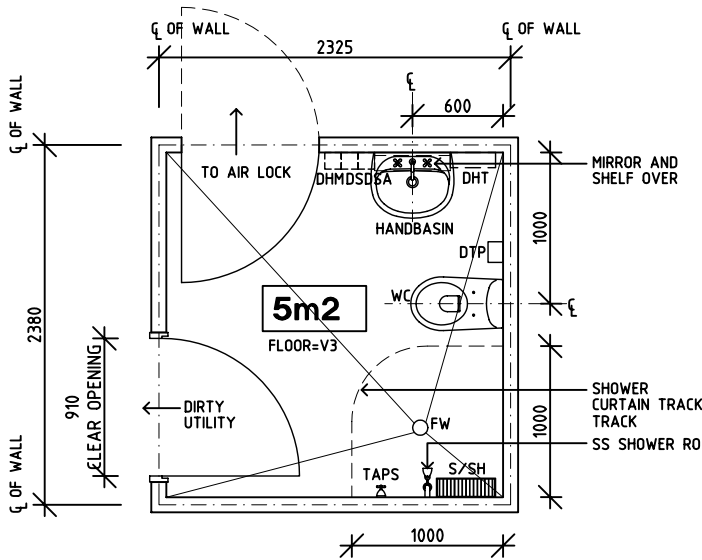

ELEVATION 1

ELEVATION 2

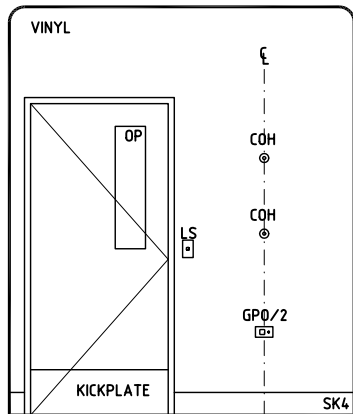
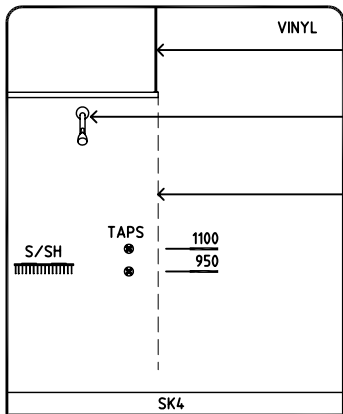

ELEVATION 3

ELEVATION 4

Rev	Revision Description	Date	Rev	Revision Description	Date	Rev	Revision Description	Date
1	FIRST ISSUE	27.9.04						
2	DRAWING REVISED	22.10.04						

HEALTH PROJECTS INTERNATIONAL (c)

Ground Floor, Suite 1, 68 Alfred Street, Milsons Point NSW 2061  
Ph: (02)9460 4199    www.hpi.net.au    ACN: 066 856 595

DHS

The Department of Human Services, Victoria  
Design guidelines for hospitals and day procedure centres

Victoria

The Place To Be

CC	DB	22.10.04	1:50 in A3	1 of 1
CAD File		Drawing No.		Issue
UIF-SC		UIF-SC		2

DGHDP STANDARD COMPONENTS

Room Layout Sheet

Room Name **Waiting**

ID No **WAITG**

- COM/1  
GPO/1  
GPO/2  
GPO/C  
MATV  
PB  
SK5
- COMMUNICATION OUTLET, SINGLE  
GENERAL PURPOSE OUTLET-SINGLE  
GENERAL PURPOSE OUTLET-DOUBLE  
GENERAL PURPOSE OUTLET-CLEANER'S  
TV ANTENNA  
PINBOARD  
FEATHER EDGE VINYL SKIRTING

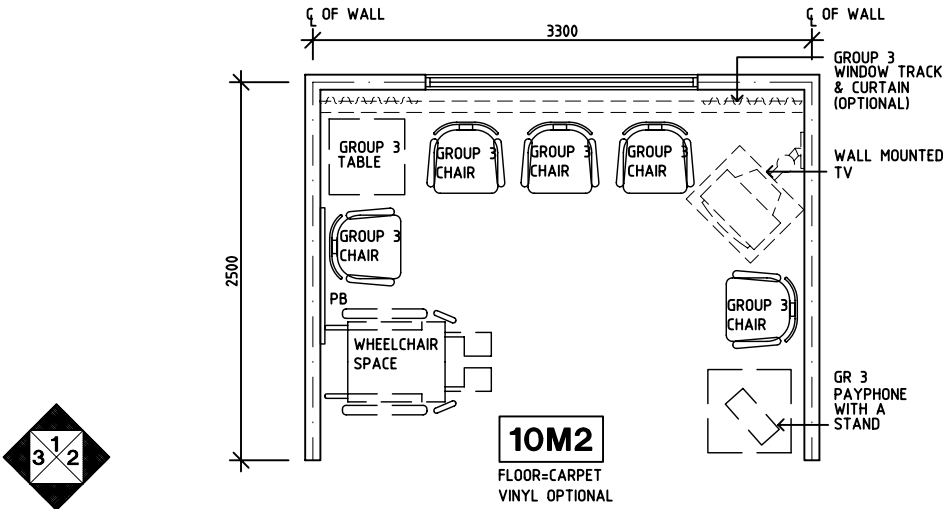

PLAN

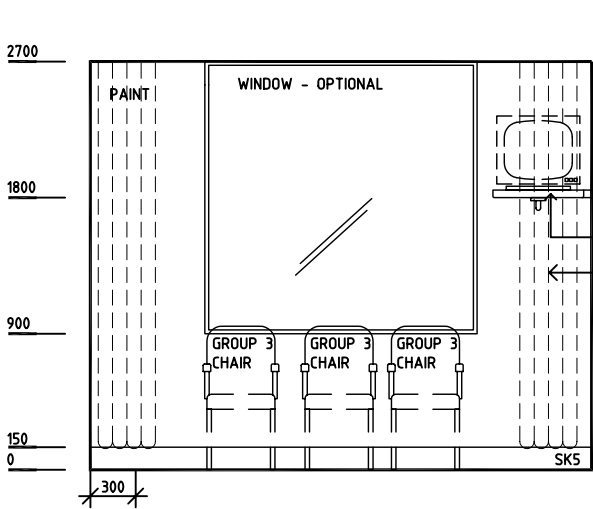

ELEVATION 1

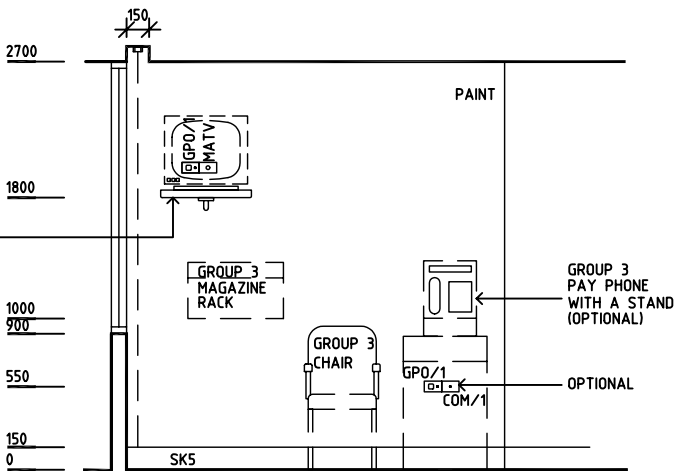

ELEVATION 2

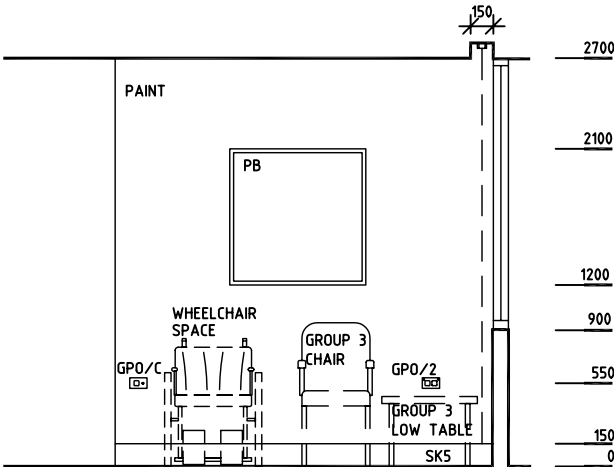

ELEVATION 3

Rev	Revision Description	Date	Rev	Revision Description	Date	Rev	Revision Description	Date
1	FIRST ISSUE	27.9.04						
2	DRAWING REVISED	22.10.04						

Drawn	Checked	Date	Scale	Sheet
CC	DB	22.10.04	1:50 in A3	1 of 1
CAD File		Drawing No.		Issue
WAITG		<b>WAITG</b>		<b>2</b>



**HEALTH PROJECTS INTERNATIONAL** (c)  
Ground Floor, Suite 1, 68 Alfred Street, Milsons Point NSW 2061  
Ph: (02)9460 4199    www.hpi.net.au    ACN: 066 856 595



The Department of Human Services, Victoria  
Design guidelines for hospitals and day procedure centres



**Victoria**  
The Place To Be

DGHDP STANDARD COMPONENTS

Room Layout Sheet

Room Name X-Ray Viewing and Reporting

ID No XRRR

- AS

CAC

COM/2

GPO/1

GPO/2

LS

PB

SK5

WB
- ADJUSTABLE SHELF

CABLE ACCESS CAP

COMMUNICATION OUTLET, DOUBLE

GENERAL PURPOSE OUTLET-SINGLE

GENERAL PURPOSE OUTLET-DOUBLE

LIGHT SWITCH

PINBOARD

FEATHER EDGE VINYL SKIRTING

WHITEBOARD

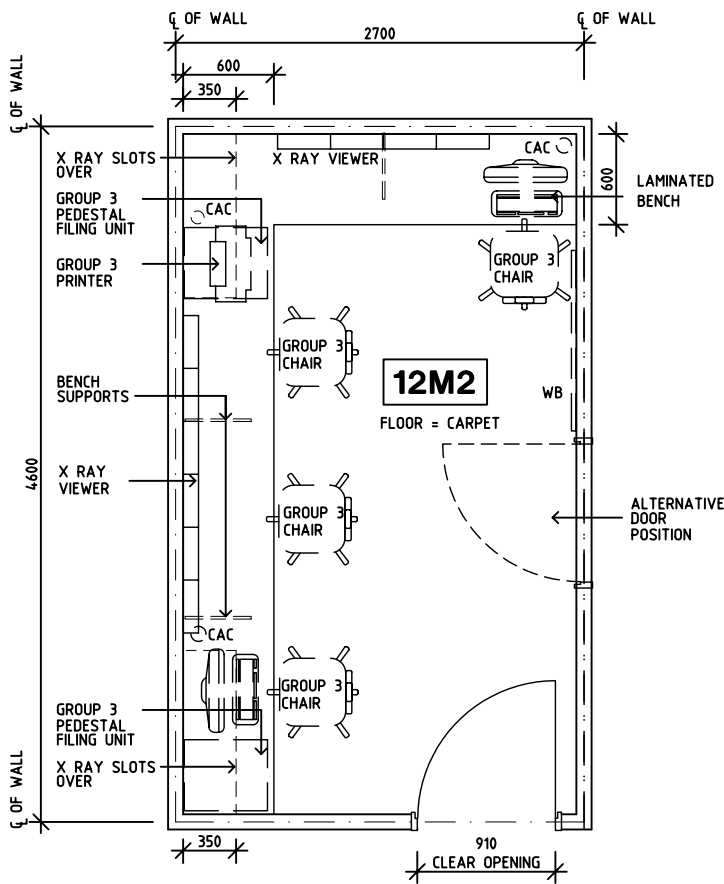

PLAN

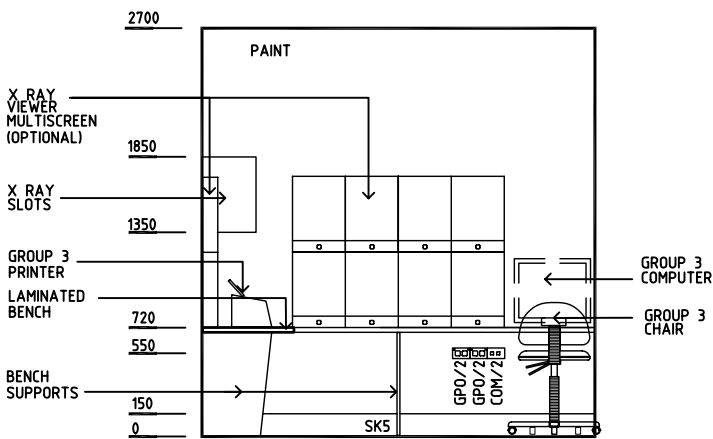

ELEVATION 1

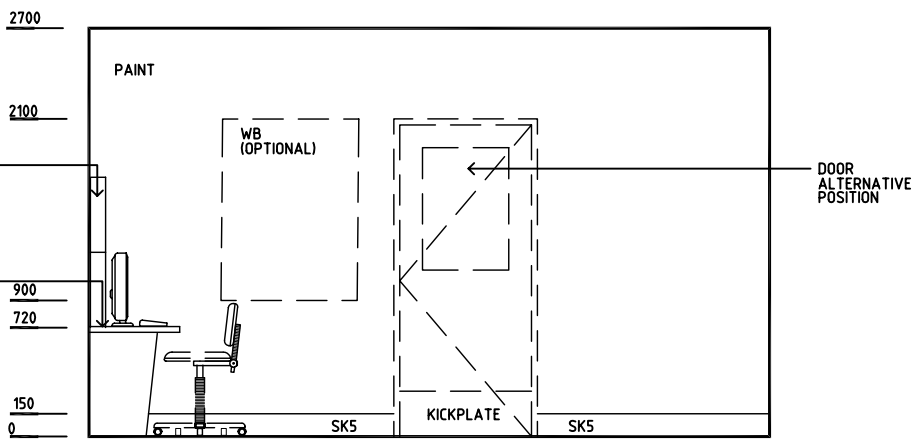

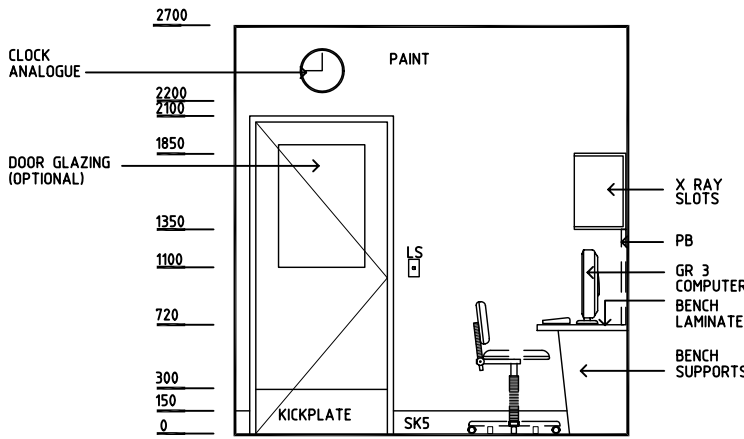

ELEVATION 2

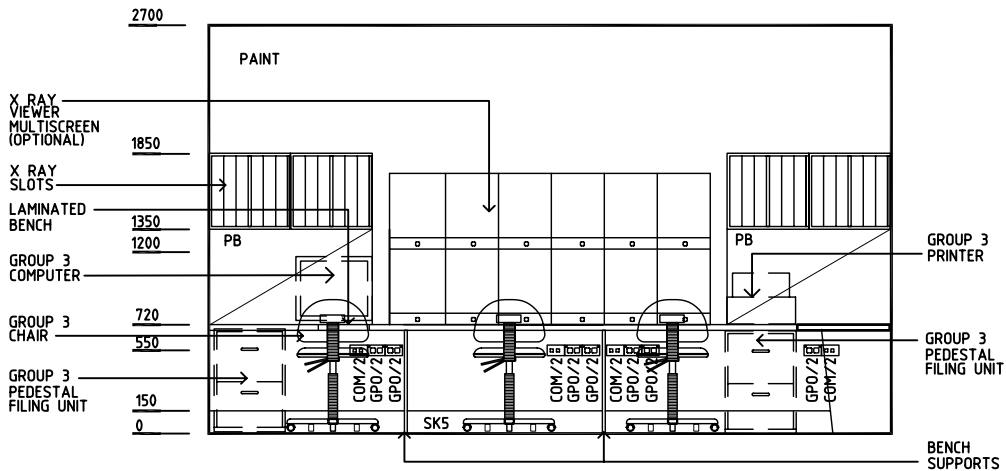

ELEVATION 3



ELEVATION 4

Rev	Revision Description	Date	Rev	Revision Description	Date	Rev	Revision Description	Date					
1	FIRST ISSUE	27.9.04											
<div><div></div><div><b>HEALTH PROJECTS INTERNATIONAL</b> (c) Ground Floor, Suite 1, 68 Alfred Street, Milsons Point NSW 2061 Ph: (02)9460 4199    www.hpi.net.au    ACN: 066 856 595</div></div>			<div><div></div><div>The Department of Human Services, Victoria Design guidelines for hospitals and day procedure centres</div></div>			<div><div></div><div></div></div>			<div><b>Drawn</b></div> AL/BJ	<div><b>Checked</b></div> DB	<div><b>Date</b></div> 27.9.04	<div><b>Scale</b></div> 1:50 in A3	<div><b>Sheet</b></div> 1 of 1
						CAD File XRRR			Drawing No. <b>XRRR</b>		Issue <b>1</b>		