NSW HFG STANDARD COMPONENTS

Room Layout Sheet

Room Name **Plaster Room**

RLS Room Code **PLST**

RDS Room Code PLST

AS	ADJUSTABLE SHELF
COM/2	COMMUNICATION OUTLET - DOUBLE
CR	CRASH RAIL
DDG	DISPENSER - DISPOSABLE GLOVES
DHT	DISPENSER - HAND TOWEL
DP	DOOR AND DOOR FRAME PROTECTION
DS	DISPENSER - SOAP
DSA	DISPENSER - SOAP ANTISEPTIC
EC	EMERGENCY CALL
GPO/1	GENERAL PURPOSE OUTLET - SINGLE
GPO/2	GENERAL PURPOSE OUTLET - DOUBLE
GPO/1 EP	EMERGENCY POWER - SINGLE
GPO/C	GENERAL PURPOSE OUTLET - CLEANER'S
LS/EL	LIGHT SWITCH - EXAMINATION LIGHT
LS/R	LIGHT SWITCH - ROOM
LS/P	LIGHT SWITCH - PELMET
MA	MEDICAL AIR
NA	NURSE ASSIST CALL
NC	PATIENT/NURSE CALL
N2O	NITROUS OXIDE
O2	OXYGEN
OP	OBSERVATION PANEL - SLIDING COVER
RCD	RESIDUAL CURRENT DEVICE
S	SUCTION
SBB	SUCTION BOTTLE BRACKET
SC	SCAVENGE OUTLET
SK4	FLOOR VINYL COVED SKIRTING
SS	STAINLESS STEEL
V1	VINYL FLOORING, STANDARD
WT	WALL TELEPHONE

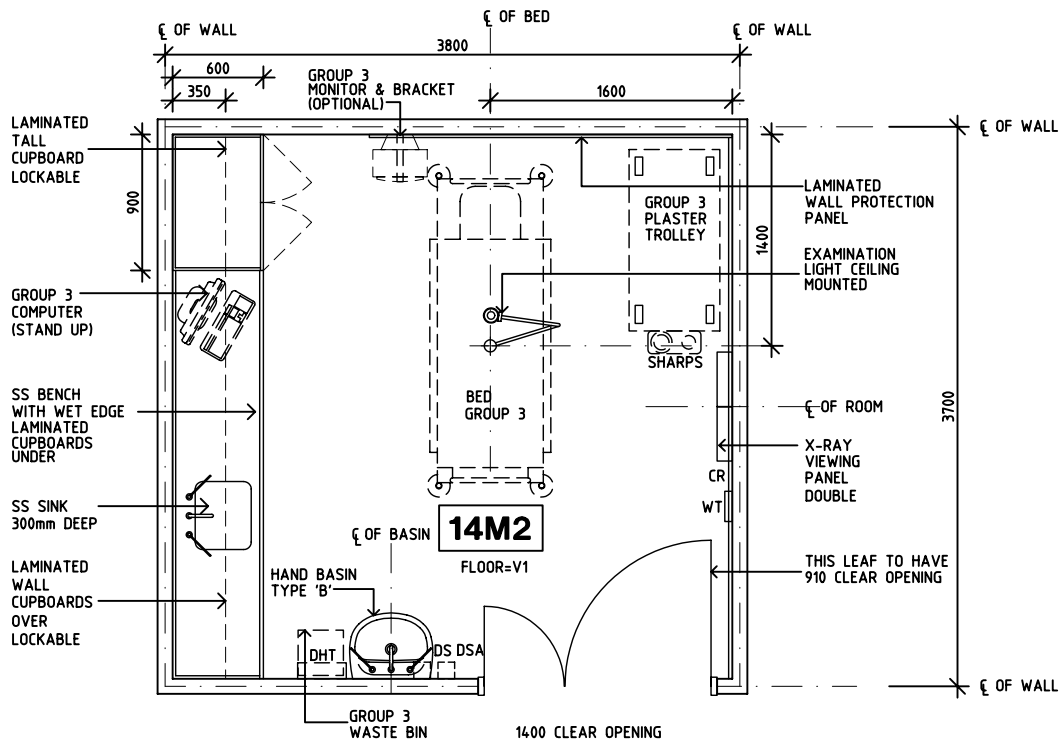

PLAN

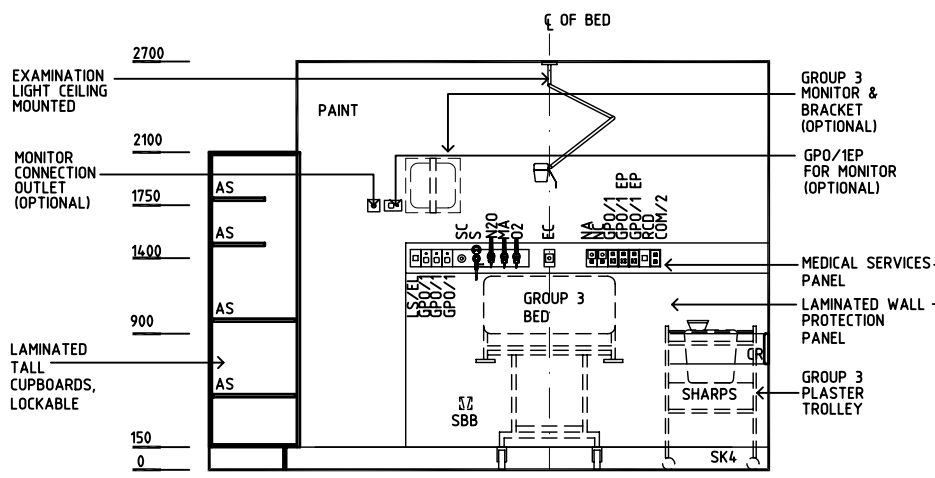

ELEVATION 1

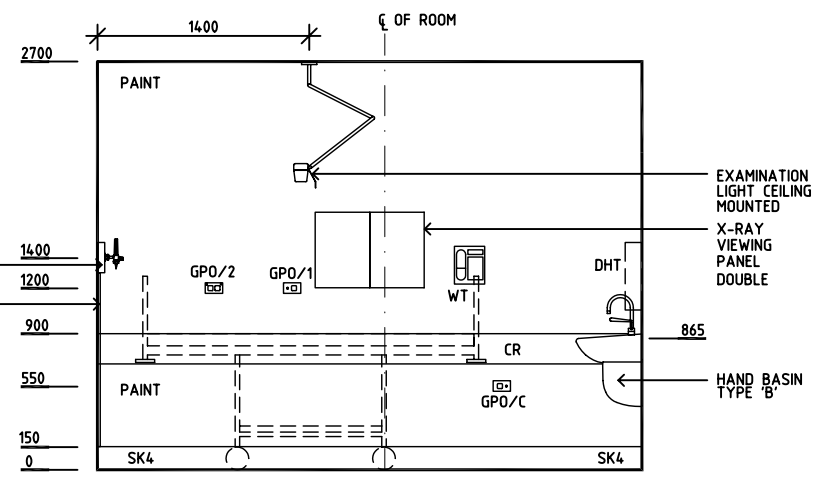

ELEVATION 2

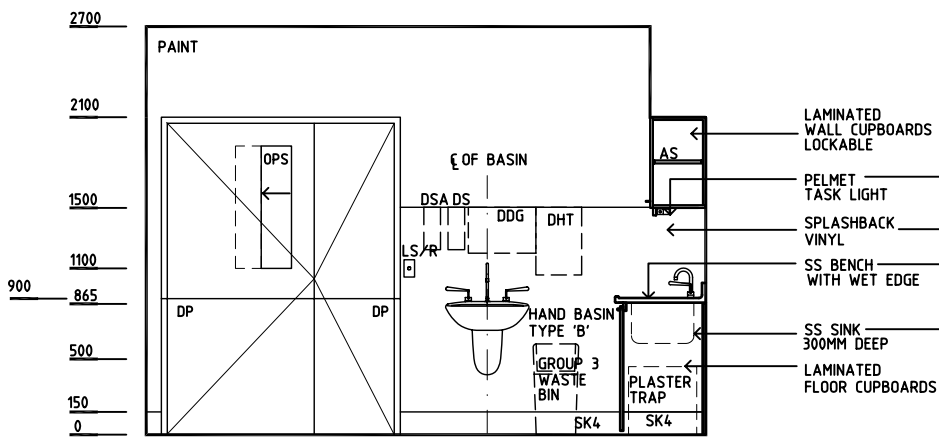

ELEVATION 3

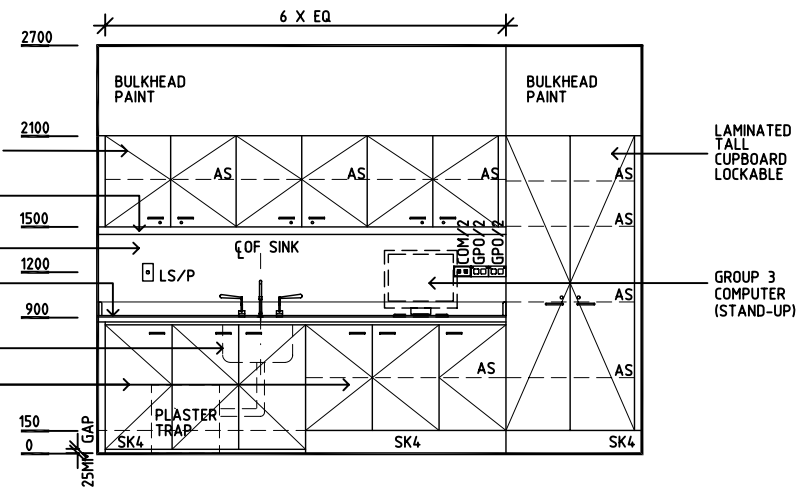

ELEVATION 4

REV	DESCRIPTION	DATE	BY	REV	DESCRIPTION	DATE	BY	REV	DESCRIPTION	DATE	BY
1	FIRST ISSUE	2.12.03	CC								
2	GENERAL REVISIONS	5.5.05	AL								

NSW HEALTH

THE UNIVERSITY OF NEW SOUTH WALES

HPI

DESIGNED	APPROVED	SCALE(S)	ZONE(S)
CC	DB	1:50 in A3	

CAD FILE NAME PLST

PAPER DRAWING ID PLST